3 CENTS PAY NO MORE!

Chicago Daily Tribune

THE WORLD'S GREATEST NEWSPAPER

FINAL ★★

VOLUME CII.—NO. 101 C | [REG. U. S. PAT. OFFICE: COPYRIGHT 1943 BY THE CHICAGO TRIBUNE.] | WEDNESDAY, APRIL 28, 1943.—46 PAGES | THIS PAPER CONSISTS OF TWO SECTIONS—SECTION ONE | PRICE THREE CENTS

BLAZING RAIL CRASH KILLS 4

MINERS BERATE WLB AS PHONY AND POLITICAL

Threat of Strike by 600,000 Made.

New York, April 27 [Special].—The threat of a full scale strike by 600,000 miners in the war essential soft coal industry approached its apex tonight as the United Mine Workers' policy committee demanded in blistering language that the government remove the war labor board from the deadlocked wage dispute and direct operators to reach a settlement by collective bargaining.

The committee scathingly referred to the WLB as a "discredited political agency" and "so-called labor board" which has "fallen into a low estate." It charged that the board "wields a headsman's ax against workers," that it has "publicly substituted political expediency for equity in the settlement of disputes," and is "malignant in its prejudice against the UMW."

The virtual ultimatum to the government came as miners continued to quit work in unauthorized walkouts and swelled the ranks of idlers to about 30,000. More than 50 mines already were closed and thousands of miners, despite an appeal from the WLB to their patriotism, indicated their readiness to take part in a nation-wide tieup.

Believe F. D. R. Will Act.

"As matters stand," John L. Lewis, president of the UMW, summed up the general strike outlook, "there will be no contract April 30. The mine workers will not trespass on mine property in the absence of a contract."

It was generally believed in Washington that the government would act swiftly in the event of a complete, paralyzing strike. Whatever action might be taken would be up to President Roosevelt and no one professed to know what he might do, but there was conjecture that the government might take over the mines.

A temporary arrangement between the union and the operators expires Friday midnight. Their contract expired March 31, but was continued for 30 days at the request of the President. The temporary extension has not been renewed.

Virtually Bars WLB.

By the vigor of its language, Lewis' policy committee virtually closed the door against consideration of its wage dispute by the WLB, the agency set up by the President to handle war time labor issues and which Lewis twice has snubbed.

Its denunciation of the board was made in a letter to Secretary of Labor Frances Perkins, who turned the case over to the WLB last week on the ground that the long direct negotiations in New York were not making progress.

"It has been evident during the weeks of negotiation," the letter said, "that the mine workers were being pressured to accept a political settlement of their claims rather than a settlement based upon the needs of the mine workers' families and the equities in the case.

Assails Political Expediency.

"Referral to the so-called labor board is a tragic mistake. This board wields the headsman's ax against the workers of the country. It has fallen to a low estate. It has breached its agreement with labor when it publicly substituted political expediency for equity in the settlement of disputes."

The "political" reference presumably was to the board's wage policies, which are now a matter of direct order from Mr. Roosevelt. The cornerstone of these, the "Little Steel" formula, allows a wage increase up to 15 per cent above the level of Jan. 1, 1941. However, the miners received an increase in excess of this last year and are now demanding $2 a day more.

"The board is malignant in its prejudice against the UMW and its members," the letter continued. "The board has already rendered a decision in the mine workers' case. Its chief headsman [W. H. Davis, WLB chairman] so announced again on Saturday, April 24, when he said that the board would follow its ritualistic limitations in deciding the mine workers' case."

Apparently referring to the WLB's

[Continued on page 23, column 2.]

NEWS SUMMARY OF THE TRIBUNE
(And Historical Scrapbook)
Wednesday, April 28, 1943

WAR SITUATION.

ALLIED HDQ., Africa—French peril Nazi base near Tunis. Page 1.

ALLIED HDQ. — Liberator gets direct bomb hit on Jap vessel. Page 4.

LONDON—Fighting flares in front south of Leningrad. Page 4.

WASHINGTON—Kiska raided 13 times; Attu attacked. Page 5.

ALLIED HDQ., Africa — Allies within 23 miles of Bizerte. Page 9.

LOCAL.

Five victims identify suspect as Hammer Man. Page 1.

Four killed, 15 hurt in rail crash near Aurora. Page 1.

Taxpayer's suit asks coroner return $13,219 excess pay. Page 2.

G. O. P. "post-war parley" assailed as Willkie scheme. Page 2.

War bond drive tops quota; goal now 2 million buyers. Page 7.

Deaths and obituaries. Page 22.

FOREIGN.

British press Poles to heal Russian breach. Page 1.

Zeros' bullets plunge 9 in "Fort" into 66 day hell. Page 5.

New mass fire justifies faith in field artillery. Page 8.

Paratroopers in Africa fight on ground for five months. Page 9.

DOMESTIC.

Miners berate war labor board as phony and political. Page 1.

Slays banker and gets life sentence on same day. Page 1.

N. Y. Republican leader makes move to block Willkie. Page 3.

Reveals army to back supply needs for a year. Page 6.

Tribune editorial, "States Across Sea," stirs world comment. Page 3.

WASHINGTON.

Net allied ship losses in 1942 a million tons, navy reports. Page 2.

WPB eases restrictions on canning for civilians. Page 16.

FEATURES.

Radio page. Page 20.
Crossword puzzle. Page 2.
Picture page. Page 14.
Inquiring Camera Girl. Page 19.
Front Views and Profiles. Page 24.
Women in War Work. Page 24.
Society news. Page 25.
Looking at Hollywood. Page 27.
Movie review. Page 27.
White Collar Girl. Page 27.
Day by Day on the Farm. Page 34.

CARTOONS.

Harold Teen, page 9; Winnie Winkle, page 22; Terry and the Pirates, page 23; Little Orphan Annie, page 27; Gasoline Alley, page 27; Moon Mullins, page 29; Smilin' Jack, page 30; The Gumps, page 31; Dick Tracy, page 44; Smitty, page 44.

EDITORIALS.

Tax Dodging de Luxe; Stalin Denounces Poland; Henry Speaks His Mind; Take-Home Pay. Page 18.

SPORTS.

Cards whip Cubs, 7 to 0; Sox beaten, 4 to 2. Page 29.

Ocean Wave wins Derby Trial stakes by nine lengths. Page 29.

Daily double at charity race meet pays $218.60. Page 29.

Giants rout Braves, 11 to 3, before 6,110 at home opener. Page 31.

Flores hurls Athletics to 16 inning 2-1 victory. Page 31.

COMMERCE AND FINANCE.

House committee votes to extend trade treaty act. Page 33.

United States Steel earns 15.4 millions in first quarter. Page 33.

Standard Oil [Ind.] conversion to war work detailed. Page 33.

General Motors attains 3 billion annual war output rate. Page 33.

Want Ad index. Page 35.

THE WEATHER

WEDNESDAY, APRIL 28, 1943.

Sunrise, 5:51, Sunset, 7:46. Moonrise, 3:33 a. m. tomorrow. Mars is the morning star. Venus, Saturn, and Jupiter are evening stars.

CHICAGO AND VICINITY: Cooler; moderate winds becoming gentle by evening.

ILLINOIS: Cooler.

TEMPERATURES IN CHICAGO.

For 24 hours ending 2 a. m., April 28:

3 a.m..53	9 a.m..53	3 p.m..68	9 p.m..53
4 a.m..52	10 a.m..59	4 p.m..65	10 p.m..54
5 a.m..51	11 a.m..65	5 p.m..60	11 p.m..54
6 a.m..51	Noon..*70	6 p.m..57	Midn't..52
7 a.m.†50	1 p.m..68	7 p.m..56	1 a.m..51
8 a.m..51	2 p.m..70	8 p.m..54	2 a.m..50

*High. †Low. ‡Unofficial after 11 p. m.

For 24 hours ending 7:30 p. m., April 27: Mean temperature, 60 degrees; normal, 51; April deficiency, 35; deficiency since Jan. 1, 16.

Precipitation, 1.04 inches. April excess, .79 of an inch; excess since Jan. 1, .16 of an inch.

Highest wind velocity, 32 miles per hour. Relative humidity at 7:30 a. m., 94 per cent; at 1:30 p. m., 67; at 7:30 p. m., 63.

[Official weather report on page 22.]

Total average net paid circulation
MARCH, 1943
DAILY in excess of 935,000
THE CHICAGO TRIBUNE

15 HURT NEAR AURORA; TRAIN IS SPLIT OPEN

Passenger Car Hits Engine on Curve.

(Pictures on page 14 and map on page 3.)

Four persons were killed and 15 were injured, several seriously, late yesterday when a one car passenger train and a freight locomotive collided head on at a curve on the Fox river branch line of the Burlington railroad, between Aurora and Oswego, in Kendall county.

The passenger car, split open by the impact, burst into flame and was soon blazing from end to end. Heroic work by uninjured passengers and others in dragging to safety those more seriously injured cut down a potentially larger death toll. Among the injured were a bride and a bridegroom on their honeymoon.

Three Trainmen Killed.

Three of the dead were identified as F. E. Bishop of Galesburg, engineer of the passenger car; C. O. Kerchner of Streator, baggageman, and Paul Chrysler of Elmhurst, mail clerk. Efforts were being made to determine whether the fourth victim was John G. Gall, 5524 Iowa street, assistant chief clerk of the United States railway mail service in Chicago.

The crash occurred on a single track four miles south of Aurora, and two miles north of Oswego, just at the approach to a sharp curve. The passenger train, self-propelled by gasoline, was northbound from Streator; the locomotive southbound from Aurora. The heavy steel locomotive tore into the passenger car, also of steel construction, and its boiler flames spread fire to the wrecked car.

Thought Noise Was Bombing.

"I heard the crash and thought at first the Germans were bombing the railroad," said Miss Minnesota Falk, who lives 300 yards from the scene. "Then a man staggered up, asked to use the phone, and called for help. Then he fainted."

Firemen from Aurora and Oswego raced to the scene, helped care for the injured, and fought the fire.

"The train was a mass of fire," said Fire Lt. Adolph Meisch of Aurora. "Passengers were scattered 100 yards down the track. The fire was so hot, we couldn't get close to it at first. It's a miracle more people weren't burned."

Burlington officials were unable immediately to explain the accident, but said the fact that the passenger train was 1½ hours late because of motor trouble might have been a factor. The curve probably was another factor, they added.

Here's Injured List.

Those injured are:

In St. Charles hospital, Aurora:

Mrs. Claudia Hodley, 50 years old, Sheridan, critical head injuries.

Mrs. Laura Gaffino, 60, Aurora, critical internal injuries.

Dominic Baletto, 32, Streator, leg fracture.

Mrs. Cecelia Baletto, 28, his bride, leg burns.

Harold Alderman, 17, Oswego, skull fracture.

Conductor P. H. Felliard, 65, Streator, of passenger train, cuts and nose fracture.

Engineer Lee Kasid, 55, Aurora, of freight train, minor cuts.

Fireman R. L. Parker, Aurora, of freight train, bruises.

E. L. Shields, 22, **G. P. Schwartz**, 28, and **D. D. Clark**, 28, all of Aurora, freight crew members, minor injuries.

In Copley hospital, Aurora:

Mrs. Arthur Bourke, 39, Downers Grove, jaw fracture.

Walter Nelsen, 18, of Streator, cuts and bruises.

In St. Joseph's hospital, Aurora:

Raymond Wiesbrock, 14, of Tonica, head and face burns.

Helen Gilmore, 16, of Plainfield, ankle injuries.

Most seriously injured of the 15 are Mrs. Gaffino and Mrs. Hodley. Mrs. Gaffino, aunt of Baletto, was accompanying him and his bride to her home after which they were to have gone to Ohio on their honeymoon.

Finds Absenteeism Hits Schools in Britain, Too

[Chicago Tribune Press Service.]

LONDON, April 27.—Wartime absenteeism is affecting British school children, as well as workers, Miss Q. Turton, president of the National Union of Women Teachers, said today. She demanded "drastic government action" to curb nonattendance.

French Peril Nazi Base Near Tunis

THE SPEAR THAT KNOWS NO BROTHER

(How the Poles Regard the Break with Russia.)

Five Identify Hammer Man; Suspect Faints

(Picture on page 14 and map on page 15.)

Eugene A. Schmittling, who was once acquitted of a rape charge, was identified at the detective bureau early today as the "hammer man" who with hammer, knife, and fist terrorized 10 girls and women and a boy on the northwest side Monday afternoon.

Blubbering denials as he faced his accusers—three of them 'teen aged girls—the alleged sex maniac brought an unexpected end to the showup by fainting on the platform. Police, however, had heard enough. They dragged him to his cell.

600 OCD Aids Join Hunt.

Schmittling, 24 years old, was seized in his room at 322 North Kedzie avenue late last night to end a widespread manhunt in which 600 block captains and auxiliary policemen of the office of civilian defense had joined. Because of the brutal nature of the case, and fear that the terrorist would soon repeat his rampage, the OCD had declared an emergency to exist in the area.

While this protective measure was being taken, police had already obtained a clew to the desperado. The clew came thru bureau of identification photographs. Several victims scanned the pictures and unhesitantly picked out Schmittling's.

Girl Positive in Identification.

Margie Kelly, 12, of 1006 North California avenue, proclaimed, "Honest to God, he's the man."

Not long afterward, Sergts. Walter Paradowski, James Penny, and George Kush seized Schmittling in his room. He was with his wife, Sylvia.

Police hustled him to the detective bureau, then rounded up five of Monday's terror victims. At midnight they stood Schmittling in line with seven other police prisoners.

"Do you recognize any one on the platform?" Deputy Chief of Detectives Walter Storms asked the five.

Suspect Denies Guilt.

Margie Kelly reacted first. "That's the man who threatened me with a knife," she said. Schmittling never flinched. Then the other victims pointed accusing fingers, first Mrs. Tillie Spunder, 25, of 1229 North Campbell avenue, followed by Mrs. Sarah Wolowicki, 30, of 1115 North Campbell avenue; Roberta Martensen, 14, of 2775 Henry court, and Dorothy Fendrich, also 14, of 814 North Francisco avenue.

Schmittling protested. "I never saw these people before," he said. "You're doing me wrong." But the three girls and women persisted in their identification. Then Schmittling fainted.

Six Others to View Him.

Deputy Storms said the identifications were sufficient for police purposes, but that the six other victims probably would be asked to look at Schmittling today.

Police records show that Schmittling was arrested June 20, 1940, in East St. Louis, Ill., on a charge of attempted rape. No disposition of the case is indicated. On Nov. 17, 1942, Schmittling was found not guilty of rape before Judge Rudolph Desort.

ROMMEL TEAMS UP WITH DOOLITTLE—AND WINS A WAR!

Waukegan was transformed yesterday into North Africa, and a slice of it designated as Tunisia. Doolittle yelled across the battlefield to his arch foe, Rommel, and proposed that they become allies for a change. Rommel assented.

To keep the war going Doolittle and Rommel singled out a common enemy and went to work on him until Police Chief Bart Tyrell was called to part the belligerents.

Doolittle, he found, is Dale Doolittle, 837 Adams street, 4 years old. Rommel is Richard Rommel, 5, of 812 Helmholz avenue. The lone "casualty" of the war is Lloyd Gristad, 3, of 702 8th street, and he was bruised and cut with a rake before the "armistice."

Chief Tyrell tried to impress all three that war, either for fun or keeps, is serious business. The Doolittles and Rommels said they would make reparation for their son's deed by paying the doctor who bound up the vanquished warrior's wounds.

6 DIE AS LARGE U.S. NAVY PLANE CRASHES, BURNS

Oakland, Cal., April 27 (AP).—Six men were reported burned to death and several others injured tonight in the crash of a large naval transport plane in the Oakland hills. The plane burst into flames.

Oakland police said ambulances from Oakland and San Leandro had removed 10 injured to hospitals.

[*Details of other plane crashes will be found on page 20.*]

The big plane, believed to be from the Alameda naval air station some 10 miles northwest, crashed near the Chabot golf course in the low range of hills along the east shore of San Francisco bay.

There was no immediate identification of the dead.

Slays Banker and Gets Life on Same Day

Shawano, Wis., April 27 [Special].—Wisconsin justice moved with such rapidity today that Reinhold Flessert, 25 year old farm hand, who shot and killed a bank cashier in an attempted holdup at noon today, was in the county jail here tonight under sentence of life imprisonment for first degree murder.

This speedy disposition of the case followed Flessert's capture in midafternoon by a posse which pursued him into the woods where he fled on foot after the shooting.

"He wanted to get it over with, so we accommodated him," said District Atty. L. J. Brunner. The official added that Flessert will be taken to the state penitentiary at Waupun in the morning and will actually be serving his life term behind the prison bars before his crime is 24 hours old.

Waives Hearing.

Brunner said that he issued a first degree murder warrant for Flessert as soon as the man was brought to his office after the capture. Flessert waived preliminary hearing and was taken at once before Circuit Judge Arold Murphy, who accepted the bandit's plea of guilty and imposed sentence.

The victim of the attempted holdup was John Perrar, 45, cashier of the bank in the nearby village of Birnamwood. Perrar was serving a customer in the bank when Flessert, wearing dark glasses, entered and flourished a gun. Sheriff Stanley Brown said Flessert handed the cashier a sack which he ordered him to fill with money.

Instead of complying, Perrar dodged out a rear door. Flessert became frightened and ran out of the bank but encountered Perrar in front of the building. The sheriff said Flessert fired one shot at the cashier, hitting him in the forehead, and that Perrar died half an hour later.

Captured Without Struggle.

A posse of 60 men was gathered by Brown to search nearby wooded areas, and Flessert was taken into custody without a struggle about 3 p. m. in a farmhouse where he had asked for and been given a meal. Brown said Flessert admitted the shooting and said he had planned the holdup to get funds for a trip west.

Flessert is a native of Shawano and one of a family of 14 children, the sheriff said. He is unmarried and at one time was on probation for stealing a gun.

Yanks, British Drive Ahead in Two Sectors

COMPARES ARTILLERY.

John Thompson, Tribune correspondent who has spent several months at the front in North Africa, has written a series of four articles comparing the artillery of the United States, British, French and German armies. These articles were not only passed on by army authorities and the censors in Tunisia, but were forwarded to Washington for further scrutiny by army men before being released. The first article appears on page 8.

BY JOHN THOMPSON.
[Chicago Tribune Press Service.]

ALLIED HDQ. IN NORTH AFRICA, April 27.—Hourly the tremendous weight of allied superiority in tanks, guns, planes, and men is pressing against the axis Tunisian battle lines.

In the north troops of American 2d corps and French units were within 10 miles of Mateur and 23 miles of Bizerte. In the center British 1st army forces were 11 miles on the road to Tebourba and 23 miles from Tunis. Farther south British and French units were closing in on Pont du Fahs with the Frenchmen already having reached the outskirts. On the southern flank the British 8th army was moving ahead slowly northwest of Enfidaville.

[*A map of the Tunisian war theater and detailed stories of the fighting will be found on pages 8 and 9.*]

How Long Can Axis Hold?

The question here tonight was how much longer can the bitterly fighting enemy hold his present lines, already badly dented.

And, if the axis outer perimeter breaks under this pressure, will Col. Gen. Jurgen von Arnim fall back to the bridgeheads about Bizerte or Tunis; will he make the Cape Bon peninsula another Bataan, or will he try all three?

No Indications of "Dunkirk."

What seems a likely possibility is that the axis, or at least the German troops, will fight ferociously until exhausted, either on the peninsula or around Bizerte when their other lines break. There are no indications yet that the Germans plan a "Dunkirk" withdrawal.

The Germans and their Italian satellites are battling with cunning and skill, but they are finding that the Yanks, Britons, and French are fighting just as savagely, only this time the allies have the feeling of victory in their spirit and it is they who are doing the pushing, and not the axis.

Rules Minor Wife Can't Enter Bar with Husband

Madison, Wis., April 27 [Special].—Judge Roy Proctor of the Superior court today ruled that a wife who is under 21 years of age may not enter a tavern with her husband. State law provides that a minor must be accompanied by parent or guardian. Judge Proctor fined Mrs. Edward Gassen, 19, of Madison, $20 on a charge of loitering in a tavern. She said she is a bride of three weeks and that she thought she could enter a tavern if she was accompanied by her husband, who is 21. The court held that a husband is not a guardian.

NOTICE
TO THOSE MOVING!

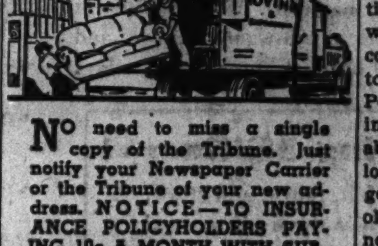

No need to miss a single copy of the Tribune. Just notify your Newspaper Carrier or the Tribune of your new address. NOTICE—TO INSURANCE POLICYHOLDERS PAYING 10c A MONTH WITH SUBSCRIPTION: Be sure your subscription is continued or insurance will expire.

New Residents of Chicago desiring the Tribune delivered, phone SUPerior 0100.

BRITISH PRESS POLES TO HEAL RUSSIAN BREAK

Churchill Summons Premier Sikorski.

BY LARRY RUE.
[Chicago Tribune Press Service.]

LONDON, April 27.—Suddenly summoned to No. 10 Downing street to see Prime Minister Churchill and Foreign Secretary Anthony Eden, Premier Gen. Wladyslaw Sikorski, head of the Polish government in exile here, and high members of his cabinet, canceled a promised press conference today and delayed his reply to the Russian action of "suspending" relations between the two countries.

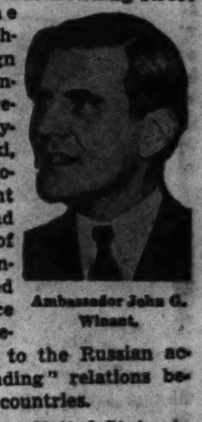

Ambassador John G. Winant.

[*Reaction in the United States to the Polish-Russian break was widespread. Stories from Chicago, Washington, Milwaukee, and Detroit appear on pages 19 and 20.*]

Following his discussions with the Polish leaders, Churchill called a meeting of the British war cabinet.

Exact Words in Question.

The Polish cabinet, which met for several hours and examined the soviet note, in what was described as an "atmosphere of absolute realism," may meet again tomorrow morning. It seems that much depends on whether Russian Foreign Commissar Vyacheslav Molotov used the words "prerevat" [suspend] or "sarevat" [sever] in speaking to Polish Ambassador Tadeuz Romer Sunday. The hope that Russo-Polish relations could be restored to normal was further strengthened tonight by disclosure that the Polish ambassador had been requested by soviet authorities to remain in Russia.

THE TRIBUNE correspondent understands that both Churchill and Eden did everything they could to persuade the Poles to accommodate the Russians, who had complained about the composition of the Polish government.

Cabinet Shakeup Likely.

A reorganization is likely in the Polish cabinet and it is believed here that the Polish minister of defense, who has been so concerned about the fate of the Polish officers captured by the Russians that he suggested an investigation by the International Red Cross, may be replaced.

This is the Russian-Polish situation here and is a picture of a supposedly sovereign government which has called several press conferences and even an embassy reception, only to have them canceled, recalled and recanceled.

Altho the British and American governments have so far refrained from comment on the Russo-Polish dispute, apart from expressions of regret, it is known that United States Ambassador John G. Winant was called this afternoon to No. 10 Downing street. His visit immediately preceded the conference of Churchill, Eden, and Sikorski.

Britain, U. S. "Discussions."

It was officially stated here today that discussions already have begun between London and Washington, D. C., as to the best means of achieving a settlement.

Meanwhile the soviet charges that the Polish government sought an International Red Cross investigation of the mass murder allegations without informing Moscow were countered in Polish circles here today by the explanation that the Polish goverment sent a note, asking if any information were available on the subject, to M. Bogomolov, soviet ambassador to the exiled governments in London. Bogomolov is said to have received the note April 21, but it is admitted that the communication may not have reached Moscow until after the soviet decided to suspend relations.

Despite the British government's official silence, newspapers tonight showed a remarkable unanimity in

[Continued on page 19, column 1]

WEDNESDAY—10 A. M. TO 6 P. M.

Sizes 38 to 52

Celanese jersey blouses $4.95

Soft and flattering of celanese rayon jersey. Well tailored, notch collar, yoke back, one breast pocket, smart long sleeve with braced shoulder and smoke pearl buttons all combine to make this blouse more desirable. Launders well. In white, pearl grey, royal blue, red, aqua or black.

Order by Mail or Phone Randolph 9800

MAIN FLOOR

Lane Bryant

101 N. WABASH AVE.

Here's WHY there's a limit on Mrs. Snyder's Candies

Most of you *know* the grand reason for our "1 pound limit" on Mrs. Snyder's Candies. But if you *don't*, here's the answer: We make much LESS candy these days, in order to make precious resources go farther, and to keep Uncle Sam from running short. It's another way *you* help in war conservation.

We CAN accept 2 lb. mail orders, but ONLY to the boys and girls in U. S. Service

Mrs. SNYDER'S CANDIES

16 shops in Chicagoland . . Tel. Central 3116

Chicago Daily Tribune

THE WORLD'S GREATEST NEWSPAPER

Vol. CII. Wednesday, April 28. No. 101.

Published daily except Sunday at Tribune Tower, 435 North Michigan avenue, Chicago, Illinois.

The Tribune company, publishers.

MAIL SUBSCRIPTION PRICES.

Mail subscription prices in Illinois [outside Chicago], Indiana, Iowa, Michigan, and Wisconsin: Daily Tribune only, $6.00 per year; with Sunday Tribune, $12.50 per year.

Zones 3 and 4 in states other than Illinois, Indiana, Iowa, Michigan, and Wisconsin.

Daily Tribune only, $7.50 per year; with Sunday Tribune, $15.00 per year.

Zones 5, 6, 7, and 8, inclusive, Canada and Mexico: Daily Tribune only, $12.00 per year; with Sunday Tribune, $19.50 per year.

Foreign: Daily Tribune only, $25.00 per year; with Sunday Tribune, $42.00 per year.

Entered as second class matter, May 14, 1903, at postoffice at Chicago under the act of March 3, 1879.

Back up your boy! Buy an additional War Bond today

SECOND WAR LOAN

CHARGES BRODIE OWES $13,219 IN EXCESS SALARY

Taxpayer Sues to Stop Coroner's Checks.

Coroner A. L. Brodie was sued yesterday by a taxpayer who said Brodie was overpaid to the extent of $13,219 and should be compelled to pay the money back into the treasury of Cook county. The tax payer, Frank Hanket, 4245 North Melvina avenue, asked an injunction to restrain Brodie from drawing any more pay pending an accounting.

The suit is based on a provision of the Illinois state constitution which says the coroner of Cook county shall be paid only out of the fees of the office actually collected. Brodie, a 24th ward politician, who was appointed coroner by the county board on Feb. 14, 1940, collects less than $5,000 a year in fees but takes a salary of $9,000, Hanket charged.

Leads to Tax Cuts.

Attorneys Harry S. Ditchburne and August R. Ortlepp, representing the taxpayer, said that the payment of Brodie's salary in violation of the law has enabled many large taxpayers to escape paying their full county tax by objecting to the county levy as illegal because of the $9,000 appropriation for Brodie. In each instance this contention was upheld in the County court, and the taxpayers were allowed tax cuts.

Attorneys Ditchburne and Ortlepp said they will ask the court to bar State's Atty. Courtney from defending Brodie. It may be Courtney's duty to prosecute the accounting suit against Brodie, and not for him, the lawyers stated. Therefore, they said, Brodie should be compelled to furnish his own defense lawyer, and not be permitted to rely on the public's lawyer.

Kelly-Nash Appointee.

Hanket's suit would put State's Atty. Courtney in an anomalous position, if he did defend the coroner. The state's attorney's office did not appeal any of the tax suits based on the contention that Brodie's salary was illegal. Now, if he undertakes to represent Brodie in the pay suit, he will have to contend that it is legal for Brodie to collect the $9,000 salary, regardless of the small amount of fees collected. If so the tax cuts should not have been permitted to stand, it was argued.

The bill of complaint sets forth that Brodie was named coroner originally to fill a vacancy and then was elected for a four year term which started Dec. 2, 1940. He was given the appointment and the Democratic nomination thru the Kelly-Nash Democratic organization.

While in office Brodie has collected fees amounting to $5,510 in 1940, $5,033 in 1941, $4,012 in 1942, and so far in 1943 about $1,500, according to the bill of complaint. In the same time he has drawn $28,125 in salary.

$8,000 Item Vetoed.

The appropriation for Brodie's office for this year was $194,000, but Clayton F. Smith, president of the county board, vetoed an item of $8,000, leaving Brodie $186,000.

It was the contention of the Civic federation, after a survey last year, that Brodie's office ought to be abolished. A few medical examiners could do the work of the entire staff of 47 who serve under Brodie, it was contended.

The budget survey committee held that Brodie was wasting most of an appropriation [for this year] of $44,000 for court reporters. There is no need for hiring court reporters whose copy costs the county 55 cents a page, the committee declared, and advised that a few regularly employed stenographers could take over this work at a great saving to the taxpayers. The court reporting contract goes to a political friend of Brodie.

In the county building it was said Brodie has made no special effort to collect fees, because it would prove politically unpopular. The state law provides for the collection of a $5 fee for holding an inquest and $1 for impaneling a jury. This is to be collected by the coroner from the family of the deceased, or, if necessary, from the estate thru the Probate court.

One recommendation of the Civic federation was that Brodie should discontinue holding useless inquests. By holding inquests only when necessary to establish the cause of death the county would dispense with the services of at least six deputy coroners, the civic agency declared.

It was the contention of the taxpayer and his attorneys that if Brodie followed the law and acted diligently and prudently the office would be self-sustaining, or at least it would not cost the county $186,000 a year—the present price—to maintain it.

County Urges Peg Levy Vote in Plea to Gov. Green

[Chicago Tribune Press Service.]

Springfield, Ill., April 27.—A delegation of Cook county commissioners today appealed to Gov. Dwight H. Green for help in climbing out of the financial hole which has been dug by shoveling out more money than was coming in.

The commissioners said they want a pegged levy for more than the $9,000,000 authorized by the legislature for 1942 and the $7,300,000 levy set up for 1943. Just how much they request depends on state action to be taken on another proposal—shifting cost of the Oak Forest infirmary from the county to the city and county townships.

Also requested is legislative authority for a bond issue to pay present debts. Outstanding claims now total about $9,000,000.

Green Reserves Decision.

Gov. Green reserved his decision on the proposal for various kinds of legislation. He said he would study the matter further within the next week. His callers, selected by the Democrat controled county board, were three Republican members — William Busse, George A. Miller, and William M. Erickson.

Gov. Green was told by the trio that the county is broke thru no fault of its own. In 1930 the assessed property valuation was $4,516,000,000. A tax rate of 32 cents and 28 cents fixed by the legislature produced $13,500,000 in the even years and $12,000,000 in the odd years.

"The valuation has been reduced year by year until for 1943 it reached a low point of $2,100,000,000—less than half of what it was in 1930," they told the governor. "This if extended would produce only $6,720,000 in even years and $5,880,000 in odd years.

Opposed by Fitch.

Morgan L. Fitch, former president of the Chicago Real Estate board, said that he will urge the governor to reject the requests.

"What the Cook county board needs is a receivership rather than a subsidy," Fitch said. "The county is bankrupt. It can't get out of the mess by hiding behind a pegged levy.

"The new $10.42 tax rate in Chicago is the result of pegged levies. There should be a stop to this shameful freezing of tax income without regard to valuations or ability to pay."

The Chicago sanitary district today became the first Cook county tax unit to submit its pegged levy bill. Introduced in both house and senate it calls for $6,400,000 a year henceforth. Altho the amount is the same as the current peg, the indefinite extension is expected to rouse opposition.

Fight Cigaret Tax.

Democrats today launched their expected move to repeal the cigaret tax and reduce the liquor tax. The additional levies were enacted in 1941 at the time the sales tax was cut from 3 cents to 2 cents.

Representatives Edward J. McCabe [D., Chicago] and Daniel M. Flanigan [D., Chicago] introduced the bills.

"It now develops that the 'in lieu' taxes were not necessary," McCabe said. "As a consequence, a surplus expected to reach 67 million dollars by July 1 is being built up.

"It will be argued by the administration that this surplus is necessary for post-war work and for the state to be on a cash basis. My bills would leave about 20 million as a so-called working fund."

Taxes on beer would be cut from 4 to 2 cents a gallon, on wine from 15 to 10 cents a gallon, and from 40 to 25 cents a gallon depending on alcoholic content, and on whisky from $1 to 50 cents a gallon.

TELLS HOW HE'D HANDLE MANIAC; SHOOTS INFANT

Joseph Sylvester, 28 years old, a sheet metal worker, was showing friends in his home at 2823 Flournoy street last night how he would deal with any "hammer man" who might molest his family, but his endeavor wasn't pleasant for little Frances, his 17 months old daughter. Sylvester accidentally fired a revolver in his narration. The bullet nicked baby Frances under the left shoulder. It was only a flesh wound, but she'll have to stay in Presbyterian hospital a day or two.

THREE GIRLS FLEE FROM HOME.

Police were asked yesterday by Miss Ruth Topping, superintendent of the Chicago Home for Girls, 5024 Indiana avenue, to search for three girls who escaped. The girls are Shirley Wright, 15; Heyen Maynard, 16, and Lillian Brabcato, 16.

WE FIGHT JAPAN IN AFRICA, GREW TELLS CANADA

MONTREAL, Que., April 27 (AP).—Joseph C. Grew, former United States ambassador to Tokio, said today that the allies' plan for the destruction of Germany and Japan was "perfectly coördinated and timed," and designed to do the worst that can be done to each of them while fighting both.

In an address at the opening of the fourth Canadian victory loan campaign, Grew emphasized that the war against Japan and Germany was the same war, "one and indivisible," and that Japan is being defeated in North Africa, because, "we fight Japan in Africa and the Mediterranean even as we fight Germany in Asia and the Pacific."

The North African campaign means much to the Tokio militarists, he continued, but, "if they do not see this stark truth, so much the better for us, and the more deluded they."

Irritated Eyelids? Lavoptik soothes promptly or money refunded. At all druggists.—Adv.

G.O.P. 'POST-WAR PARLEY' CALLED WILLKIE SCHEME

Du Page Leader Scents 'Wall Street Gold.'

Charges that the midwest conference, luncheon, and dinner to be held by the so-called Republican Postwar Policy association in the La Salle hotel, May 3, is the scheme of a "bunch of termites boring from within the Republican party" and "part of a big phony plan to promote the Presidential aspirations of Wendell Willkie of Wall street," were tossed last night at Deneen A. Watson, creator and chairman of the organization.

The charges came from Watson's own county chairman, Bernard M. Long, of Downers Grove, probate clerk and chairman of the Republican central committee of Du Page county. Watson lives in Glen Ellyn. He is president of the University of Illinois alumni association.

Bids Sent to 11 States.

Invitations to attend the conference have been extended to groups of Republicans in Illinois, Indiana, Ohio, Michigan, Wisconsin, Iowa, Nebraska, Kansas, Missouri, North and South Dakota. The association has said it will pay the bills for the luncheon and the dinner in the La Salle hotel, and it has mailed some 5,000 letters and pamphlets to Illinois Republicans.

Long, in a letter mailed last night to Watson, comments on the "thousands and thousands of dollars already spent" by the association and concludes the money comes from Wall street. The letter follows:

"Of course, in these days of food scarcity the offer of a big free meal is not to be sneezed at. But I hope you will pardon me if I seem to smell a rodent in connection with this particular function. Frankly, Deneen, like many others I suspect this dinner on the house [the House of Morgan] is merely part of a big phony plan to promote the Presidential aspirations of the discredited Wendell Willkie of Wall street.

"Sen. [Joseph H.] Ball, who is to start the ball rolling [as principal speaker] at the banquet was first appointed to office by Gov. Harold E. Stassen [Minnesota governor who resigned yesterday] who in turn is a pal and playmate of Mr. Willkie.

Alleges Huge Expenditures.

"Your association, which is supposed to be interested only in post-war plans, is already spending thousands upon thousands of dollars on salaries, promotional publicity, and organizational efforts, besides free meals and entertainment. It is known, for example, that Harold Rainville, a high priced publicity director, recently gave up his lucrative position with the state to accept a job as chief press agent with this new outfit, and I take it that a political campaign manager of your ability and experience would be hardly starting this new crusade without adequate personal remuneration from somewhere. So it is reasonable to conclude there is plenty of Wall street 'gold in them thar hills.'

"You say in your letter: 'The association represents an independent group that will work solely within the Republican party.' That's just what we Republicans have long since observed as the pernicious activities of Mr. Willkie and his 'little group of willful men.'

"Is it not true that post-war planning is merely the bait which you are using in an attempt to catch suckers for the promotion of Mr. Willkie as a candidate for President?

"I must decline to accept your generous invitation to the Willkie ballyhoo dinner. As chairman of the Republican county central committee of Du Page county my presence might easily be construed as giving aid and comfort to an enemy of the Republican party.

Calls Willkie "Politically Dead."

"As a resident and voter of my county for many years you must know by now that politics in Du Page county is a matter of principle and not skullduggery; also that Mr. Willkie is politically dead in our county, just as he is thruout Illinois and nearly everywhere else in the country.

"In 1940, Willkie carried Du Page county by 26,000 plurality out of a total of 60,702 votes cast. Today if Willkie were a candidate for precinct committeeman he couldn't carry any one of the county's 102 precincts, even with the assistance of you as his manager."

Test Your Facts

Below each of the following questions are listed three answers. Make your choice, turn to page 44 in the Want Ad section for the correct answers, and mark your score:

1. Whose motto was "Better to live a day as a lion than 100 years a sheep?"

[a] Napoleon. [b] Bismarck. [c] Mussolini.

2. How many gold stripes does a navy captain wear?

[a] Three. [b] Six. [c] Four.

3. What is another name for the sword lily?

[a] Iris. [b] Snap dragon. [c] Gladiolus.

4. What was the first of President Wilson's 14 peace points?

[a] Open covenants openly arrived at. [b] Formation of a league of nations. [c] Reduction of armaments.

After Easter Sale

Coats, Suits

Impeccably Tailored Garments for EVERY Individual

Untrimmed coats and suits at one record-breaking price! Every color . . . every fabric . . . every size! Expect Julliard, Pacific, Botany and Lorraine fabrics in costly twills, crepes, tweeds, gabardines. . . . Expect immense variety and value!

$22

COAT AND SUIT SHOP—FIFTH FLOOR.

The Door to Thrift

NETCHER'S BOSTON STORE

Fine Lisle

HOSIERY FOR MEN

Exceptional in Quality—far superior to average grades—Hand-embroidered Clockings or Smart Patterns.

Lisle Hose of the quality for which Sulka's are famous—various shades —$2.50 to $4.25 a pair

Ankle-length Hose—fine quality lisle —cool and comfortable —$2.50 to $3.50 a pair

A. Sulka & Company

6 SO. MICHIGAN AT MADISON ST.

K-4 ATHLETE'S FOOT!

New . . . dry . . . scientific! Kills all four kinds of fungi that cause Athlete's Foot! At your druggist's in the red and white can

Walgreen DRUG STORES

[ADVERTISMENT]

Were Stomach Acid Pains Napoleon's Waterloo?

The great Napoleon who conquered nations was himself a victim of after-eating pains. Those who are distressed with stomach acid pains, indigestion, gas pains, heartburn, burning sensation, bloat and other conditions caused by excess acid, should try Udga. Get a 25c box of Udga Tablets from your druggist. First dose must convince or return box to us and get DOUBLE YOUR MONEY BACK.

BUY MORE WAR BONDS

CROSSWORD PUZZLE

ACROSS

1. Horse pill
6. Pitfall
10. Woodland nook
14. Vituperation
15. Scold
16. Essayist's nom de plume
17. Parts
18. Peak
19. Doctrines
20. Snakelike fish
21. Ill
23. Pressing
25. Nictate
26. Facial expression
27. Special guardian
30. Fabric
34. Another time
35. The codfish
36. Operate
37. Gold paint
38. British hussar's cap
39. Possessive pronoun
40. Deer
41. Scandinavian people
42. Fragment
43. Disdained
45. Names
46. Chills
47. Wire enclosure
48. High regard
51. Injure
52. Water barrier
55. Secular
56. Level
58. Derive from observation
60. Actor
61. Baseball team
62. Approaches
63. Toboggan
64. Russian news agency
65. Stories

DOWN

1. Uncovered
2. Musical instrument
3. Pause
4. Avail
5. Sitting
6. Follow
7. Framework
8. Goal
9. Inflammation of lung casing
10. Condescends
11. Other
12. Draw
13. Ultimate
22. Hostelry
24. Skating palace
25. Document
26. Clothes
27. Called in hotel
28. Nimble
29. Converses
30. Snooped
31. Bay window
32. Snow leopard
33. Joints
35. Songs
38. Cellar
39. Bit
41. Gaming cubes
42. Coloring matter
44. Patched
45. Black, viscous stuff
47. Sticks
48. Trees
49. Embark
50. Occasion
51. Farm fowls
52. Twofold
53. Land measure
54. Meal (military)
57. By way of
59. Goddess (Latin)

Puzzle of Tuesday, April 27, Solved

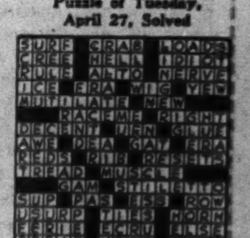

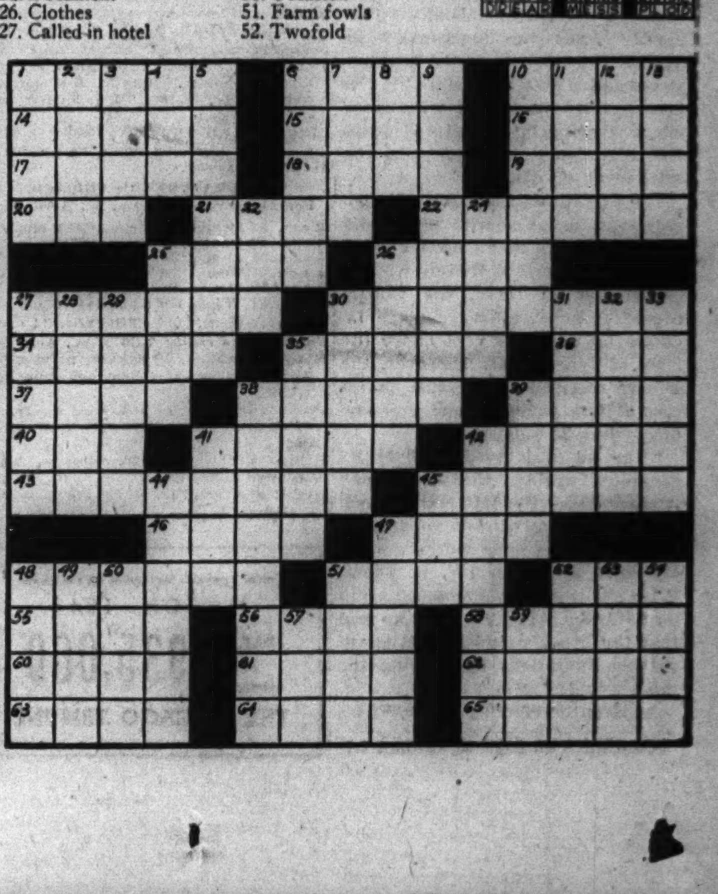

KERMANS

Sale of Kerman Suits!

Smartest Styles at 25% Off!
Every Suit 100% Virgin Wool!

	Were	Now
19 Kerman Quality Suits...	$29.95	$22.50
26 Kerman Quality Suits...	39.95	30.00
21 Kerman Quality Suits...	49.95	37.50
12 Kerman Quality Suits...	69.95	52.50

These are all beautifully-tailored, Kerman-quality suits. Fine, long-wearing materials. Wide assortment of colors, including the much-wanted greys and browns. Sizes 10 to 20 only. Choose yours today!

Sale of Spring Millinery!
Newest styles in felt, fabric and straw. Come quickly, while these values last!
150 Smart Hats at HALF PRICE!

KERMANS

160 N. Michigan Avenue . . . near Randolph

Don't forget your Furs!

Shayne's Fur Storage gives you

- Storage in humidity controlled vaults
- Fur hand-cleaned by furrier method
- Fur hand-glazed to restore lustre
- Lining hand-cleaned
- Protection for 1 year against moth damage whether furs are in your possession or ours.

all for only $9.50 on valuations to $200

'phone us today CEN. 0400

John T. Shayne

MICHIGAN AVENUE AT RANDOLPH

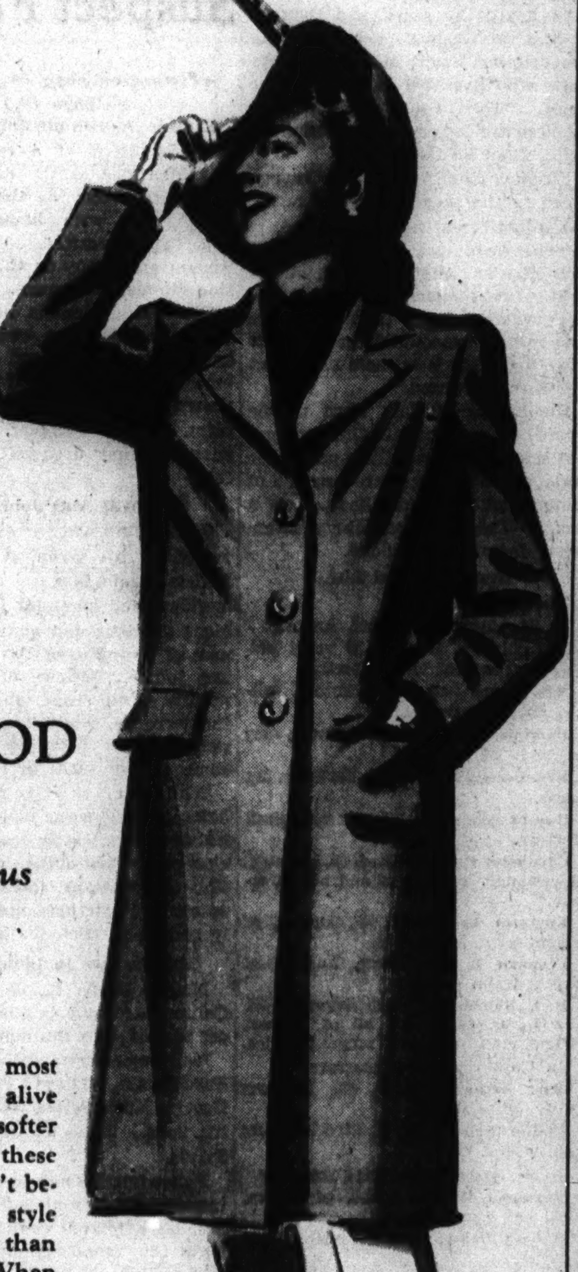

CONVENIENT CREDIT

Ask credit dept. to explain our special terms

BRUCEWOOD COATS

of Stroock's famous silky-soft fleeces

$49.50

We don't believe that the most blue blooded duckling alive could grow down any softer than Stroock has loomed these marvelous fleeces. We don't believe that any one could style and needle them any finer than Brucewood has either. When you see them, feel them and then look at the price, you'll say "how could it possibly be done for $49.50?"

Sizes 12 to 20; other coats, sizes 10 to 44; jr. sizes 9 to 17; other coats, $17.95 to $149.50—5th floor

MAURICE L ROTHSCHILD

State at Jackson

"She Could Be His Sister!"

$14.95

Half Size Sheer

For Your Starring Role, Mother's Day!

Vivid and unusual flower print, smart against black, green, powder or navy blue ground. Slimming full gored skirt, soft draped bodice. Dress is complete with rayon taffeta slip. 18½-24½.

FIFTH FLOOR

THE HUB Henry C. Lytton & Sons

Chicago, Evanston, Oak Park, Gary

WEDNESDAY SPECIALS
Inc. Roll, Butter & Beverage

LUNCHEON
Boiled Pork Spareribs, Sauerkraut, Parsley Potato.................. 60c

DINNER
Chicken a la King on Toast, Spiced Peach, French Fried Potatoes.......... 80c

THE NEW BLACKHAWK
INDIAN ROOM
RANDOLPH AT WABASH RAN 2822

BUY MORE WAR BONDS TODAY—2nd War Loan

TRIBUNE ARTICLE STIRS STUDY BY WORLD'S PRESS

Varied Opinions Given on 'States Across Sea.'

A Tribune editorial of last Sunday, "States Across the Sea," in which it was suggested that the U. S. Constitution provides a method of union with the United States for "those who say their goal is integration of the free peoples," has provoked widespread discussion by press and radio of the United States and foreign countries.

"If the British commonwealth and the nations of western Europe wish to enjoy closer association with us," the editorial said in part, "and if for our part we wish similarly to link ourselves to them, the way to accomplish the result is clear. All they need do is to adopt written constitutions and apply for membership and all we need do is accept them as we once accepted Texas."

On Press Service Wires.

Newspapers of this country gave recognition to the editorial in news stories and reprints of the text and generally showed a disposition toward thoughtful study of the various points raised. Both major news services carried stories dealing with it.

A storm of criticism greeted the editorial in Canada and England, however, where the daily press displayed an inclination to belittle the motives of THE TRIBUNE, and to imply that harm was being done by the editorial's suggestions to the allied war effort.

The axis radio, thru spokesmen in Rome and Berlin, found no comfort in the Tribune proposals, however, but on the contrary misquoted the editorial to say that it proposed an invasion of Canada and that Great Britain now knew what to expect from the United States if it continued to follow the leadership of Winston Churchill.

Published in New York.

In this country, the New York Times printed the editorial in full, the New York Herald-Tribune devoted about 100 words to it, and PM, which had carried an article on the subject previously based on an interview with Col. Robert R. McCormick, editor and publisher of THE TRIBUNE, carried a story.

The Daily Oklahoman based its lead editorial of last Sunday on the Tribune suggestions. Its editor, E. K. Gaylord, commented:

"What Col. McCormick is probably doing is to start a jocular backfire against Clarence Streit's 'United States of the World,' or any other world federation that might have coercive powers over member nations."

At another point the Oklahoman's article said, "It is an amusing turn of affairs to have an arch-isolationist ostensibly stealing the Streit formula and adroitly adapting it to a constitutional American procedure. Tho it is pretty much of a joke, it may stimulate useful discussion."

Gives "Inside Significance."

Under the heading, "The McCormick Plan for Post-War Chaos," the Daily Sketch of England in an article by Candidus, a columnist who is regarded as an authoritative interpreter of the views of the Sketch's publisher, devoted nearly three columns of its war time eight page paper yesterday to attack and explain what the article said was the inside significance of Col. McCormick's suggestions.

Altho expressing confidence the proposal will meet with violent repudiation by millions of Americans, Candidus warned, "It would be foolish for us altogether to ignore the effect the preaching of Col. McCormick . . . might produce."

The Sketch writer voiced the suspicion that the real motive of the editorial is "to play in oblique fashion on isolationist sentiments [especially in reference to the post-war world] that are still not uncommon across the water and to reënforce the group in congress which is hostile to any lowering of tariff barriers."

Sees War Threat.

"The McCormick-ites have chosen this particular time," the columnist went on, "to launch a campaign that pretends to wish to bring the empire into closest association with America, but really aims at keeping the empire and every other European country entirely away from the faintest association with the hermetically sealed United States."

"If the McCormick party should succeed in attaining its objective," the writer asserted, "then the moment this war is over the fates will at once start setting the stage for the next—say, about 1960."

The Sunday Dispatch of London headlined THE TRIBUNE's proposals, "Famous United States Newspaper Proprietor Explains His Plan: 'United States Should Absorb Britain and the Empire.'"

"You and your fellow 'American imperialists,'" said a columnist of the Dispatch, "are not harming the British empire; you are promoting deep disunity in your own United States."

"Chicago Thinking Big."

The Sunday Observer, on the other hand, treated the subject facetiously and added: "Chicago has been thinking big. But unfortunately the colonel's brave new thought is far from original. In his play, 'The Apple Cart,' produced nearly 14 years ago, Bernard Shaw made exactly this suggestion. 'The Apple Cart' was voted quite a good comedy."

Comment by the Canadian press was marked by name calling. Thus, at one point in its editorial yesterday, the Toronto Globe said:

"THE CHICAGO TRIBUNE in bygone days has expended an immense amount of space and energy in belittling and vilifying the British commonwealth of nations, and trying to fan prejudices to create discord between Britain and the United States. Indeed, it seemed at times as if this unwholesome form of activity and a fanatical advocacy of isolationism were the two chief preoccupations of its masterful publisher, Col. Robert R. McCormick, and it is a wonder, in view of the large circulation of his paper, that he has not been able to accomplish more mischief than he has actually achieved."

"Patronizing Condescension."

The attitude of the Tribune editorial, said the Globe, was one of "patronizing condescension toward the commonwealth." Again the paper commented, "From the Tribune's point of view, the great advantage of such a scheme would be that it would enable the United States to preserve its sovereignty inviolate—at the expense of the other English speaking nations."

Train Wreck

(Story on page 1.)

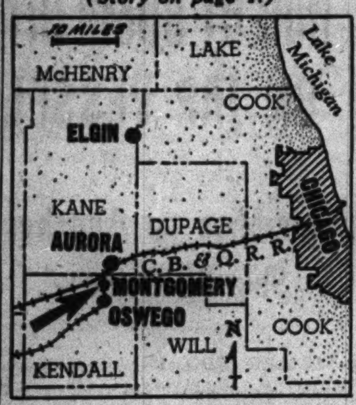

Where four were killed in crash of two trains.

ARMY AND NAVY CALL TWO LAKE COUNTY LEADERS

Two prominent Lake county men were called to service yesterday by the army and the navy. They are Melvin E. Amstutz, 43 years old, assistant superintendent of the Lake county highway department since 1925, and Raymond Moore, 47, superintendent of Lake Forest High school.

Amstutz, a civil engineer, was commissioned a captain in the engineering corps and ordered to report May 8 at Camp Claiborne, Louisiana. He is married, the father of two children, and lives at 606 Atlantic avenue, Waukegan.

Moore, who received a lieutenant's commission in the navy, has been superintendent of the high school since it was opened eight years ago. He is unmarried.

NET ALLIED SHIP LOSSES MILLION TONS, SAYS NAVY

Blames Submarines for Half of Sinkings.

Washington, April 27 (AP).—On the basis of only partly complete figures on merchant ship construction, the navy department reported today that the allies last year suffered a net loss of more than a million tons of merchant shipping.

This net figure was not fully conclusive in that it was arrived at by counting total allied losses, but not all new construction by all the allied nations. While the navy did not say so, it appeared that construction figures from one or more of the allies were not available.

This was the third report on ship losses issued within a week and was designed, the navy said, to clear up conflict between the two previous reports. The statement followed a conference between the secretary of the navy and Sen. Ralph O. Brewster [R. Me.], a member of the senate's Truman committee.

Disputes Truman Committee.

The Truman committee said in a report last Thursday that sinkings of allied ships by German submarines in 1942 totaled approximately 12,000,000 tons and exceeded the aggregate of new British and American construction. Friday, Secretary of the Navy Frank Knox said that allied construction had exceeded allied losses for 1942

The allied loss figures used as a basis for today's announcement included losses from all causes—submarine sinkings, mines, airplanes, capture, or otherwise.

The Navy's Statement.

The statement said:

"At a conference between Sen. Brewster of the Truman committee and the secretary of the navy, a number of factors in the confusing situation concerning submarine losses were cleared up.

"Stated in terms of gross tonnage and including all losses of allied ships, however their loss may have been caused, there is not great difference in the navy and the committee figures for 1942, the net loss in gross tons being in the neighborhood of something over a million tons. These figures, however, do not include new construction by all of the allied nations and do include all losses—not losses from submarine operations alone.

"Records kept since the war began in 1939 show that submarines alone account for slightly over 50 per cent of all merchant vessels sunk by both sides."

Refuse Further Information.

A naval spokesman who distributed the statement to the press was asked for clarifying information as to the finality of the net loss figure of one million tons given in the navy's statement. He said:

"The million gross tons net loss is the difference between all allied losses and allied construction on which statistics are available."

No further clarification of the statement could be obtained from the navy spokesman.

ARCHBISHOP STRITCH LAMENTS TREND TO BUROCRATIC CHARITY

Archbishop Samuel A. Stritch yesterday warned that Naziism and Fascism lurk in a governmental monopoly over charitable enterprises. He spoke before the 25th annual meeting of the Catholic charities in the Chicago Athletic association clubhouse when 25 new directors of the organization were elected.

"The state has certain obligations toward its citizens in need," said the archbishop, "yet in these days efforts by certain forces to place the entire burden of charity on the state, undermining the charity of church and private groups, are really borrowing from the Nazis and Fascists. There are some real problems which must be met by Christian forces in a Christian way."

Charles C. Kerwin was reëlected president of the charities. Vice presidents reëlected include F. J. Lewis, Edward A. Cudahy, and Charles F. Clarke, who also was reëlected treasurer. Thomas J. Condon was reëlected secretary and Julius Smietanka, assistant treasurer.

N. Y. REPUBLICAN MAKES MOVE TO BLOCK WILLKIE

Dewey Aid Predicts End of New Deal.

New York, April 27 [Special].—The first open move by supporters of Thomas E. Dewey to block renomination of Wendell L. Willkie for President in 1944 by the Republican party came last night in the form of a speech by Thomas J. Curran, in accepting reëlection as president of the National Republican club.

Curran, secretary of state under Gov. Dewey, predicted that the people would turn the New Deal out of office at the next Presidential election, and added:

"They will see no advantage in shifting from a Democrat who knows he is bigger than his party to a Republican who thinks he is bigger than his party."

Knock at Willkie Seen.

This statement was interpreted as a thinly veiled reference to Willkie and his efforts to dictate the policy of his party in international affairs.

While Curran's address did not actually project Dewey as an active candidate for the nomination, it was regarded by political observers as a sign that improving Republican chances had led the governor's supporters to a position where they would welcome a "draft Dewey" movement.

Prospects Improved.

Dewey announced before his election as governor that he would not be an active candidate for the Presidential nomination in 1944. Observers then said that he believed President Roosevelt would be the Democratic nominee and, with the war still in progress, could not be beaten. He has since repeated the statement that he would not be a candidate.

New York leaders of both parties have since agreed that the G. O. P. prospects have improved because of the administration's handling of war policies.

It is regarded as probable that it has occurred to Dewey and his managers that a G. O. P. victory in 1944 would foreclose the 1948 nomination as well to Dewey if he were not the 1944 nominee, which would postpone his next try for the Presidency to 1952.

Col. Edward Davis Named Head of Santiago Vets

Col. Edward Davis, state purchasing agent, is the new president of the Society of the Army of Santiago de Cuba, a group of Spanish-American war veterans who participated in the siege of Santiago, it was announced yesterday. He was elected last Saturday.

STEVENS

Cardigan Suit

tailored in the Farmington manner—of rayon gabardine!

You couldn't make a better all-occasion choice for summer—than this superbly tailored suit. It will commute serenely, "spectate" smartly—always manage to look fresh and crisp and cool—whatever the weather! Have it in Heaven Blue, Aqua, Red, Yellow or Creamy Beige. 10 to 18..

22.95

Farmington Shop—3rd Floor

Chas. A. Stevens & Co.
State Street Open 9:45 to 5:45

commended . . .

War Department certifies V L & A to sell official army uniforms

Now you can come to VL&A for the official Army Officer's uniforms and overcoats distributed through the Army Exchange Service. The high quality of materials, the fine tailoring and the low prices are all standardized by the War Department . . . the same wherever you buy.

Here, however, you are assured of that extra service and more careful fitting which has long been a VL&A tradition. And, like many other officers, you'll enjoy browsing through our Gun, Fishing, Luggage, Camping, and other sports departments.

Army Officer's Regulation Elastique Uniform, $44.50
Army Officer's Regulation Pinks, $12.00
Army Officer's Regulation 14½-oz. Barathea Uniform, $44.50
Army Officer's Regulation Overcoat, $44.50
Army Officer's Regulation Reefer, $29.75
Army Officer's Regulation Suntan Uniform, $32.00

No Charge for Minor Alterations
Other Alteration Charges as Approved by War Department

VL&A
Best for Sport
VON LENGERKE & ANTOINE
NORTH 9 WABASH

Mandel's

Duration Dandy

Neat-as-a-Pin Coverall

Patriotic right down to its red and white and blue and white checkered color scheme. Wear it over your dress or slip for household chores, kitchen duty, victory gardening. Wraps about . . . buttons up . . . goes on and off in a jiffy. One jumbo pocket for odds and ends.

14 to 44 . . . . . $2.25

Mail and Phone Orders Filled—State 1500

Suzanne Frocks—Third Floor—State

Mandel Brothers

MR. STORM

Meet Mr. Storm . . . if you have not already done so . . . at Foster's Michigan Avenue Store. A cordial welcome awaits YOU!

Indeed, in these days you will be fortunate to have one so skillful as MR. STORM to serve you. His unerring judgment in selecting and scientifically fitting Foster's *Balance-in-Motion* SHOES will definitely give you utmost foot comfort and prideful satisfaction for a long, l-o-n-g time!

STEP-IN . . . open toe *Balance-in-Motion*
Blue Calf with Blue Faille; Black Calf with Black Faille; Patent with Black Faille; Brown Calf with Brown Faille at $13.50

Foster Shoes for Women and Children

164 North Michigan Avenue . . . and in Evanston

New spring

ROTHMOOR SUITS

luxurious with rich all wool quality

$39.95

Down through the years, quality is all that Rothmoor has known—so it's "bred-in-the-bone" in these famous suits. Quality in the style, quality in the needling, quality in the fine all wool fabrics—the enduring quality that lasts and saves

Sizes 10 to 20. Other suits, $29.95 to $95—7th floor

MAURICE L ROTHSCHILD
State at Jackson

APPLICATION FOR $7,500-$11,250 ACCIDENT INSURANCE POLICY

AND SUBSCRIPTION TO THE DAILY TRIBUNE

NOTE: For the sum of 25c preliminary term fee, plus 10c a month in advance thereafter, the Chicago Tribune makes available to its Home Delivery Subscribers and members of their families who reside in the same household, a $7,500 Travel Accident Insurance Policy. Insurance coverage eventually increases to $11,250 on continuous renewal. Issued by Federal Life Insurance Co., Chicago. NO MEDICAL EXAMINATION. One policy to a person. Issued only to applicants over 10 and under 70 years of age.

Mail this Coupon to the Chicago Tribune. SEND NO MONEY. Accredited representative will call and collect 25c. Official Carrier will collect monthly thereafter for Insurance and Subscription. Insurance will lapse if subscription is stopped.

☐ *I hereby order the Daily Tribune delivered to my home by Carrier six days a week, starting immediately, for which I agree to pay the regular rate.*

☐ *I am a Home Delivery subscriber and agree to continue.*

Do you apply for this $7,500 Travel Accident Policy?..............................
(PLEASE PRINT)

Your Name?..............................
First Name Middle Name Last Name

Address?.............................. Apt.?..............
Number Street

.... Phone?..............
City State

Your Age?.......... Date of Birth?..............................
Month Day Year

Are You Blind or Deaf?.............. Are You Crippled?..............

Name of Person to Whom Insurance Is to Be Paid in Case of Your Death?
(Beneficiary)

.... Relationship..............
First Name Middle Name Last Name

Applicant's Signature..............................
Sign in Own Handwriting

NOTICE: Orders for Home Delivery of the Tribune are acceptable only from persons residing where such service is maintained and are subject to rejection by the Tribune. All applications for insurance are subject to rejection by the Federal Life Insurance Co. Insurance does not become effective until noon the date policy is issued.

Form A2735—3-43

HOW WE BOMBED TOKIO: FLYERS ABOARD HORNET

Heroes Given Admiral's Cabin on Carrier.

About the Author

The Tribune today presents the second instalment of the first detailed eyewitness story of the bombing of Tokio by American flyers on April 18, 1942. Lt. McClure, the author, was the navigator on one of the planes that took off from the aircraft carrier Hornet. His father is R. D. McClure, a St. Louis advertising man. The opening instalment told of the flyers' selection in secret, their training, and their departure for the Pacific rendezvous. Lt. McClure is now stationed at Mather field, Sacramento, Cal.

BY LT. CHARLES L. M'CLURE.
[As told to William Shinnick.]

[Copyright: 1943: By The Chicago Tribune.]

Sacramento, Cal., April 27.—The crew of the carrier Hornet were astonished when they saw their flight deck loaded with army bombers one April day in 1942. They tried to guess what was to be the objective of these planes, and some of them must have been skeptical whether the B-25s would be able to take off with a necessarily short run along the port side of the deck.

We of Lt. Col. James H. Doolittle's command did not enlighten them. We did not mention the target, which was Tokio. If there was any doubt about our ability to take off—on our part—nobody mentioned it.

Maps Memorized.

If one thing was stressed more than another in the training of the crews chosen to bomb the Jap capital it was the necessity for getting off in a hurry. In Florida, white lines had been painted on the runways and the distances shortened to the last foot.

Another feature of our training was the study of maps of Japan. Every outline of the coast which we were to approach was carefully studied and memorized. So were the silhouettes of the particular plants, rail yards, and other military objectives we were to strike. So accurately were the crews of the 16 ships taught that I don't think a single one missed its own objective when the time came to unload.

There has been much discussion of the 20 cent bomb sight used in the raid. The Norden bomb sights were removed so that if any plane was grounded in Japan the secret of this delicate mechanism would not be divulged to the Nips.

Bombing Height 1,500 Feet.

At 1,500 feet, from which we were to bomb, the bombs fall with a forward motion nearly as fast as the plane. There were hardly any unknown factors to be eliminated by the bomb sight and the 20 center was plenty good for the work. We were—and this already has been disclosed—to hit the Jap coast at a few feet above water level, which would lessen the danger of being sighted and of being heard by the "big ears," or listening devices, on the coast.

The rise to 1,500 feet for the bombings was specified for the good reason that it would be dangerous to the plane itself to be closer when its bombs exploded. One of the others on the raid told me that at one point a chunk of something heavy, which had been shot upward by a bomb from a different plane, passed him, still sizzling, at 1,500.

Training Continues at Sea.

Of the rendezvous with the Hornet and where she had come from I can't say right now. We were told we would be aboard a long time. We were. Our training continued, but it wasn't all work. We had time for a little fun.

The navy treated us swell. We were granted the admiral's cabin and there were gatherings there when we were not in school, continually going over our maps and Jap silhouettes.

We must have been pretty noisy, because the captain soon moved over to the island [superstructure] and left his quarters to Lt. Col. Doolittle. Nothing seemed to bother him. We played cards, and I fear the dice games were the biggest and best ever held on the Hornet.

Realized Their Danger.

All of the bomber officers had money and adopted the theory that it didn't make a damn bit of difference what became of it. We didn't have premonitions of disaster, but we realized that we were off on one of the most dangerous attempts to harm an enemy that had ever been conceived; money just didn't seem to mean much under the circumstances.

There was solid logic behind this thought. Only by a miracle could all of us have escaped whole. That miracle almost came to pass; not a ship was shot down over Japan and so far as I can find out not one was even hit, a tribute to the great planning of Lt. Col. Doolittle [now major general].

In another way we must have irked the navy men. Being so flush we bought enormously in their ship store. We bore down heavily on cigarets by the carton and candy bars by the dozens; we almost drained their supplies. I don't blame the navy for being a little peevish at having outsider guests making demands.

But they didn't stay sore long. The third day out a message was broadcast on the ship's loud speaker system. The navy personnel were told for the first time that we were going to bomb Tokio and other Jap cities. After that they were completely cordial, and we could have everything we wanted.

Lt. Col. Doolittle was perhaps the busiest man aboard, but he always had time for anybody who asked a favor. We fellows started, as we got into the area of a possible takeoff, to collect signatures and souvenirs from each other. One evening I passed by the captain's cabin and saw Lt. Col. Doolittle reading there.

For a lieutenant to break in on a colonel uninvited can be dangerous. It might mean a severe snub. I started into the cabin, hesitated, and the colonel saw me. He asked if I wanted to talk with him. A little embarrassed, I explained about the signature.

All Get Leader's Autograph.

"Why certainly," he said. It wasn't long before the whole bomber detachment was in line at the door, all requesting the signature of James H. Doolittle—and getting it.

The gesture was characteristic. Much later, when he became a major general in Africa, I sent him a message, and he still wasn't too busy to reply. With pride I tell it: The return message was headed, "Dear Mac." Just one of the reasons Gen. Doolittle is an inspiring leader at anything he undertakes.

We were getting now into the cold, clammy area off Japan. Before we reached it we had been practicing with our guns, shooting at towed kites as targets. Watchfulness on the carrier and the other vessels of the task force commanded by Adm. William F. Halsey Jr. increased.

The plan, as every one aboard was aware, was for us to take to the air about 400 miles off Japan, hit Tokio at night, and arrive in unoccupied China in daylight before our gasoline was exhausted. Why this was not done will be touched on later.

Decorations Tied to Bombs.

We had aboard a number of Japanese decorations that had been awarded by the mikado to Americans. There was some provision that if the two countries went to war they should be returned to Japan. We took them back al' right. They were tied onto the bombs with which we ripped the stuffing out of their military installations.

Corp. Thatcher [David S., now sergeant] was beaming as he tied our Jap decoration onto the bomb load of that plane we had nicknamed the Ruptured Duck. That and the taking of our pictures ended our stay on the Hornet.

This is just a little ahead of our story. The night of April 17 saw us steaming at a good round speed toward the enemy islands. The dawn was nearing; the dawn of the most eventful day of our lives. The long period of waiting was ending—and sooner than we thought. Tomorrow was to be a day of giving it and taking it.

[In the next instalment of this series Lt. McClure tells of takeoff from the Hornet and how flyers were instructed to bomb only military targets.]

Life Aboard the Hornet Told

(Story in adjoining column.)

Lt. Charles L. McClure, who tells in today's Tribune about life aboard the aircraft carrier Hornet before he and his fellow army flyers took off to bomb Tokio, as he appeared in the army radio school in the former Stevens hotel recently to talk to radio students about his experiences. [TRIBUNE Photo.]

B-25 bombers lined up on the deck of the Hornet awaiting the call to take off on the April 18, 1942 raid on Tokio. [Acme Photo.]

FIGHTING FLARES AT NORTH END OF FRONT IN RUSSIA

Reds Batter Nazi Posts South of Leningrad.

LONDON, April 28 [Wednesday] (AP).—A new spurt of fighting on the long idle front south of Leningrad was reported by Moscow today soon after German accounts suggested soviet capture of the important pivotal base of Novgorod.

The Russian midnight communique, recorded here by the soviet monitor, said Russian gunners demolished 10 blockhouses and dugouts yesterday on the Volkhov front. Volkhov is midway between Leningrad and Novgorod.

In the same general area on Monday, German forces broke thru and captured a Russian town, but were thrown back.

Red Gains in South Shown.

The German indication of Russian capture of Novgorod, 100 miles southeast of Leningrad, came in a Berlin broadcast description of an eastern front war map, which also showed the Russians had driven to the outskirts of Taganrog, 42 miles west of Rostov on the Sea of Azov.

The midnight war bulletin reported a company of German infantry was wiped out on the Smolensk front west of Moscow.

Scouting parties south of Balakleya on the Donetz river front, killed about 100 enemy troops, and on the same front Russian airmen bombed railway centers behind the lines, hitting several trains.

In the northwest Caucasus, Russian flyers destroyed five German planes in air combats and 12 grounded craft in a bomber raid on an enemy airport.

Similar to Soviet Map.

Adolf Hitler's own newspaper, the Voelkischer Beobachter, published a map of the Russian front showing Novgorod "exactly in front of this line," the Berlin radio said in a broadcast heard by the Associated Press.

Save for this Russian bulge, which took in all of Lake Ilmen, and the advance to the west in the Donetz basin, the German map was almost a duplicate of that published in the soviet press on April 4.

The Germans held the important Russian cities of Vitebsk, Smolensk, Bryansk, Orel, Stalino, Taganrog and Kharkov. The Russians held Rzhev, Vyazma, Voroshilovgrad and Rostov—all fruits of the soviet winter offensive.

[Of the Russian front the German communique yesterday said only that "reconnaissance and shock troop activity on both sides" was reported.]

HUNGARY'S LANG DIES AT 67.

BERNE, Switzerland, April 27 [AP].—Field Marshal Balthasar Lang, 67, military adviser to the Hungarian delegation at the Trianon peace conference which ended the first World War for Hungary, died today, Budapest dispatches announced.

Russian Battle Line

(Story in adjoining column.)

This is the German version of the northern front in Russia.

JAPS TAKE FIVE TOWNS IN DRIVE IN NORTH CHINA

CHUNGKING, China, April 27 (AP).—Japanese successes in the battle for the Taiheng mountains, one of the most important Chinese strongholds in North China, were admitted in a Chinese communique today which said the invaders had entered the Honan province town of Linhsien in a drive from the east. Pushing from the west in a scissors attack the Japanese also took four other towns, the communique said.

Outnumbered 10 to 1, the Chinese evacuated Linhsien after severe street fighting and began an attempt to counter-attack from the rear. The Japanese had the advantage of aerial support.

The Chinese also executed a flanking movement intended to cut off the retreat of the Japanese columns pushing into the mountains from the west.

MATERIALS LACK HELD THREAT TO PLUMBING WORK

Buffalo, N. Y., April 27 (AP).—Inadequate supplies of materials are threatening the continued operation of essential plumbing and heating facilities, T. W. Merryman of Chicago, president of the National Association of Master Plumbers, said today.

He told the New York State Association of Master Plumbers that priority rating A-10 "is not sufficiently high to enable contractors to obtain needed minimum repair requirements." He said that plumbers favored establishment of a federal department of civilian supply.

Russell G. Creviston, trade relations director of the Crane company, Chicago, predicted that plastics, magnesium, and aluminum would be widely used by plumbers after the war.

LIBERATOR GETS DIRECT BOMB HIT ON JAP VESSEL

Near-Miss on Another Ship Off Guinea.

ALLIED HDQ. IN AUSTRALIA, April 28 [Wednesday]—(AP).—An allied Liberator bomber attacked two Japanese merchantmen in the Arafura sea yesterday, the high command announced today.

A direct hit was scored on a 4,000 ton ship and near misses fell near the other. The action occurred 50 miles northwest of Dobo, in the Aroe group.

Elswhere in the sector to the northwest of Australia a four engined allied bomber raided the enemy base at Nabire, Dutch New Guinea. The village of Watdek, on the Kai Islands, was raided by a two engined bomber.

Cannon Shell Village.

Long range fighters poured cannon and machine gun fire on the village of Rebi on the Aroe Islands. Over Timor, medium bombers raided an enemy base near Beru and fought off Japanese planes which tried to intercept.

A big bomber on reconnaissance strafed a Japanese coastal ship near Wewak, attacking the township of Marienberg and barges at Alexishaven.

A Flying Fortress destroyed the wireless station at Gasmata, on the south shore of New Britain, and a Catalina exploded supply dumps at Finschhaven, on the Huon peninsula of New Guinea.

Allies Hold Mubo Hills.

Yesterday's communique disclosed that Australian and American troops now hold hilltops overlooking the village and air field of Mubo, New Guinea, less than 15 miles south of the Japanese base of Salamaua.

The communique said:

"Mubo: Our attack planes bombed and strafed enemy positions in support of our ground troops."

It was pointed out that these planes twice raided the enemy Monday ahead of ridge positions held by the allies, mostly Australians, and that their fire was directed particularly at a group of Japanese entrenched on a hill only a mile and a quarter northeast of Mubo. These positions were again bombed and strafed today.

Since Japanese resistance ceased Jan. 23 on the Papuan peninsula at a point 150 miles below Salamaua, information has been meager concerning exact positions of the allies on the approaches to the Huon gulf.

Today it was pointed out the allies now hold the trail between that village and Wau, which has an air field.

CASH FOR YOUR DIAMONDS

$1,000,000 in diamonds wanted. Bring your diamonds to us for highest prices. We also purchase jewelry and pawn tickets.

Member Chicago Assn. of Commerce

AMERICAN DIAMOND SYNDICATE
37 So. Wabash—3rd Fl.

MANDEL'S After-Easter CLEARANCE Men's Furnishings

Men's Shirts and Pajamas, $1.99

White broadcloth and fancy patterned shirts with collar attached, selling regularly at $2.25 to $2.75. Also broadcloth pajamas, sizes A, B only, regular $2.75 values. Quantities limited.

	Reg. Price	Sale Price
772 Sport Shirts, cottons and rayons	$1.95 to $2.50	$1.69, $1.99
346 Special Swiss Rib Undershirts, sizes small and medium	65c	39c
503 Quality Neckties	$1, $1.50	69c, 3 for $2.00
31 Fitted Army Duffel Bags	$7.50	$5.95
26 Fitted Leather Cases	$3.50	$2.95
34 Leather Belts, sizes limited	$1.25	50c
207 Men's soiled collars, broken sizes	25c, 35c	10c
258 French Back and Boxer Shorts, broken sizes	69c	44c
369 All Around Elastic Rayon Shorts, broken sizes	75c	39c
743 pairs plain color Rayon or Black Pure Silk Hose	55c, 65c	44c, 6 for $2.60
239 pairs Silk and Rayon Elastic Anklet Hose, broken sizes	55c	33c, 6 for $1.85
69 genuine Fur Felt Hats, some counter soiled	$5.00	$2.45

Men's Accessories—First Floor—Wabash

Mandel Brothers

WEDNESDAY—10 A. M. TO 6 P. M.

Sizes 38 to 44

$5.95

Coat-dress with flowers for Spring

Splashes of lovely white flowers on green, luggage, copen or navy rayon spun. It's "good taste" for town and perfect for country week-ends. . . . Every inch . . . a flatterer!

Orders by mail or phone RANdolph 9800

SPORTS—SECOND FLOOR

Lane Bryant
101 N. WABASH AVE.

Buy More War Bonds and Stamps—Now!

STEVENS

The Soft Look

is at its best . . . in this suit of Navy wool twill!

This is a suit most everyone can wear. It's tailored—yet soft, and beautifully designed! Careful tucking forms the shoulder yoke, an easy drape distinguishes the jacket. And because of its rich simplicity, Navy twill is smart—whatever time of day—whatever type of place! Sizes 12 to 20. Navy only.

49.95

Sorry, no mail orders!

Chas. A. Stevens & Co.
State Street Open 9:45 to 5:45
Suits—3rd Floor

STEVENS

A Woman's Coat

in fine wool twill—so beautifully simple it sells itself!

A Chesterfield, of course—with lines so flattering, tailoring so beautiful, it's bound to fit with that almost custom-made look! We never sing its praises—just ask you to try it on—and almost every one says "it's simply perfect"! It comes in Black or Navy, goes with prints, with suits, with everything! Sizes 33 to 39. Do see it!

49.95

Sorry, no mail orders!

Chas. A. Stevens & Co.
State Street Open 9:45 to 5:45
Coats—3rd Floor

STETSON HATS for women $6.95

Just exceptionally fine quality and gracefully simple lines—that's Stetson's way of giving you a wonderfully smart hat—and a very effective way, too

Other women's Stetsons $5.95 to $16—5th floor

Maurice L Rothschild
State at Jackson

"Plenty good"

TRI-PHI all wool SLACKS $7.95

You asked for them—brown and navy slacks of fine all wool—so here they are—and "plenty good" too

Sizes 10 to 16

Tri-phi all wool sweaters $3.95

Just arrived . . hundreds and hundreds of new ones—in "super" colors, "super" quality and "super" styles. Sizes 34 to 40 3rd floor

MAURICE L ROTHSCHILD
State at Jackson

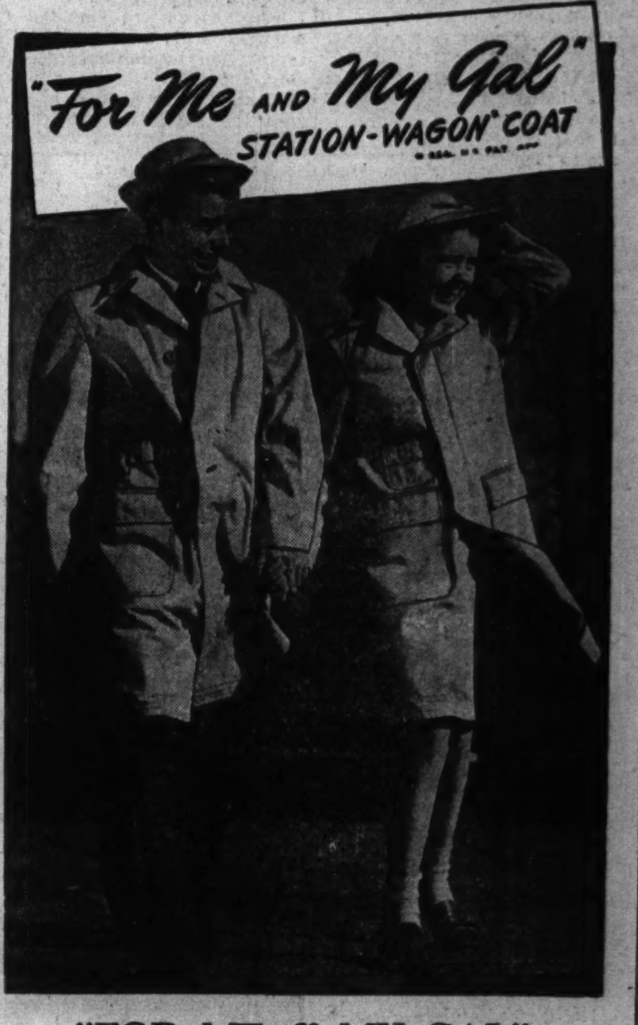

"FOR ME & MY GAL" station-wagon coats $6.95

Gabardine with plaid backs in sizes 8 to 22 years—3rd floor

PHONE OR MAIL ORDERS FILLED—HAR 9000

MAURICE L ROTHSCHILD
State at Jackson

ZERO GUNS DROP 9 IN 'FORT' INTO A 66 DAY HELL

Yanks Return in Canoe from Ocean Grave.

WITH THE U. S. AIR FORCE IN THE SOUTH PACIFIC, April 18 [Delayed] — (AP). — Sixty-six days of hell ended today for nine American airmen who had been given up for dead.

The men are Capt. Thomas J. Classen, West De Pere, Wis.; Lt. Ernest C. Ruiz, Santa Barbara, Cal.; Lt. Robert J. Dorwart, Seattle, Wash.; Lt. Balfour C. Gibson, Berkeley, Cal.; Sergt. Don Martin, Decatur, Ill.; Corp. W. H. Nichols, Keiser, Ark.; Sergt. James Hunt, Effingham, Ill.; Corp. R. J. Turnbull, San Antonio, Tex., and Corp. Theodore M. Edwards, Youngstown, O.

Missing Since Feb. 9.

They had left Guadalcanal, Feb. 9, in a Flying Fortress on a routine mission.

The bomber was attacked by two Zeros which were joined quickly by six more. The Japanese circled the bomber and dived at its nose repeatedly, shooting out one of the four engines and wounding all nine men in the crew.

Most of the bomber's guns were jammed and useless but Dorwart, Gibson, Nichols and Turnbull kept blazing away, downing two Zeros for sure and probably two more.

The other four Japanese planes hung on for a 30-mile running fight, the planes traveling 200 miles an hour.

Classen, blood streaming thru the handkerchief held in his teeth, kept trying to pilot the Fort beyond the range of the Zeros' gasoline supply. The Nipponese quit at the 350-mile mark and the faltering Fortress, streaming oil, staggered toward home.

The wounded Dorwart, the navigator, found the plane was 20 degrees off course.

At this moment the propeller of a motor froze to the shaft. The crippled plane dropped from 1,000 to 20 feet above the water.

Run Out of Gas.

The flyers threw guns, ammunition and parachutes overboard to lighten the load.

Classen and Ruiz, who was wounded in the leg, managed to pull the plane up to 800 feet on two motors. Then the bomber ran out of gas.

The crew piled padded winter flying suits against the forward wall of the radio room to cushion the shock as Classen set the plane down in the water.

During the descent the crew had assembled and stocked two rubber life rafts with all the food and water in the plane.

With a cheap compass Dorwart charted the rafts' course for Guadalcanal, 450 miles away.

Eat Raw Shark.

Rains gave them ample drinking water, but rations got so low only three-fourths of an ounce of food daily was portioned among five men on Dorwart's raft. The men grew quarrelsome. Each suspected the other of taking extra food or water. A shark and a bass and a bird were caught and eaten raw.

On the 15th day land was sighted and they landed about dawn. The island was tiny. Nearby islands all were small.

Timid, half starved Melanesian natives finally made friends with them. The natives had little food and clothing. They had not heard of the war, but ships had stopped coming to the islands and they had wondered why. They told of another white man on a nearby island. He proved to be a navy man whose plane was shot down last August.

Not Enough Food.

The 10 men were asked to separate into smaller groups and live on separate islands. The natives had so little food no one island could undertake to feed 10 extra mouths.

For five weeks the men let their wounds heal and hoped for rescue. Dorwart figured out they were in the heart of Japanese waters.

Finally Classen, Dorwart, Gibson, and Wiley decided to make for friendly land in an outrigger canoe. It capsized two miles offshore.

Two weeks later they were able to start out again, this time taking a native to sail the canoe. Their destination was hundreds of miles across the ocean. The other five men were to wait until help could be sent.

The men were picked up by a navy flying boat and taken to Guadalcanal. Army planes dropped food and medicine to the five men left behind on the islands until a navy flying boat picked them up and returned them to Guadalcanal.

Ruiz, in reporting to Maj. Richard Stepp, New York City, said:

"Major, we have completed our mission after 66 days."

Hammer Blows from the Air

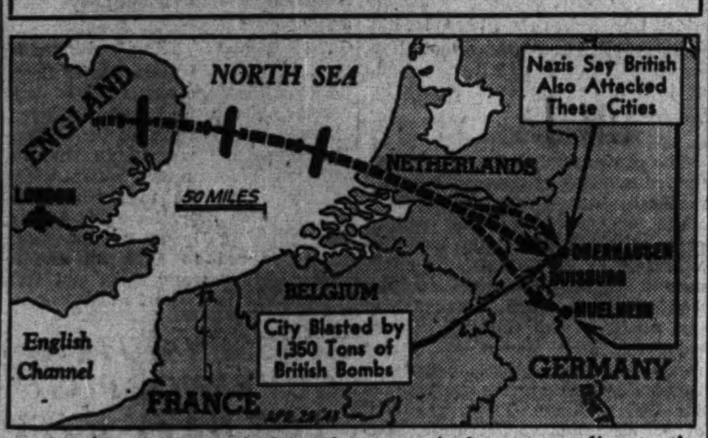

German cities attacked by the royal air force, according to the British and German versions.

YANKS DESTROY OIL STORAGE TANKS AT REFINERY IN BURMA

NEW DELHI, India, April 27 (AP). —A United States air forces communique today said bombers attacked the Thilawa oil refinery south of Rangoon yesterday. Many direct hits were observed on installations in the area of the distillation plant and among storage tanks. One large tank exploded violently, causing fire from which smoke was visible for 40 miles.

On the same day B-25 medium bombers attacked the Japanese base at Heho. Hits were observed among the revetments on the hangar and upon an anti-aircraft position. Bombers attacked the enemy railroad installations at Maymyo and Ywataung. At Maymyo after securing hits on Tellroad tracks and machine shops, the pilots descended to a low level and gunners strafed light anti-aircraft positions and slit trenches with good effect.

British headquarters reported active patrolling by British and Japanese troops in the Arakan sector.

GEORGIA PRISON IS PLACED UNDER TROOPERS' RULE

Atlanta, Ga., April 27 (AP).—Gov. Ellis Arnall today ordered 15 state patrolmen dispatched to Reidsville to guard prisoners at the state penitentiary and at the same time announced the removal of former Warden R. H. Lawrence from the state pay roll. The troopers were assigned at the request of Warden H. R. Du Vall. Twenty-five convicts escaped 10 days ago from the prison.

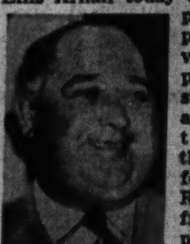

R. H. Lawrence.

In relieving Lawrence from control of convicts working on the reconstruction of the old state capitol at Milledgeville, the governor in another executive order declared that an investigation by a state senate committee revealed that the former warden "was corrupt and vicious."

The legislative committee's report, filed with Arnall last week, charged that Du Vall found liquor stills, both large and small, within the prison; that "regular intimacies" existed between men and women prisoners; that gambling tables were found, and also charged Lawrence's administration with improperly removing state property.

Report 3 American Planes Forced Down in Portugal

LISBON, Portugal, April 27 (AP).—Three American planes were reported to have made a forced landing at Portela airfield this afternoon.

CARPET OF FIRE LAID IN DUISBURG BY R.A.F. RAIDERS

LONDON, April 27 (AP). — The R. A. F. blasted Duisburg with approximately 1,350 tons of bombs in one of the heaviest raids of the war last night, the British announced tonight. The raid left that great industrial and transport center of the German Ruhr a vast carpet of seething flames.

For 45 minutes, the air ministry disclosed, 600 or more big bombers dumped an average of 30 tons of explosives and incendiaries every minute.

The Germans put up one of their stiffest defenses of the city, 12 miles west of pummeled Essen, and claimed 17 of the raiders.

The air ministry called the raid one of the "heaviest," putting it in a class with the 1,000 plane raid on Cologne a year ago when 1,500 tons of explosives were loosed.

This afternoon British bombers attacked enemy shipping off the channel island of Jersey. One medium sized ship was set on fire. Spitfires on patrol destroyed an enemy fighter over the channel.

OPA PLANS CURB ON PROFITEERING WHISKY DEALERS

Washington, D. C., April 27 (AP).—OPA intends to fix gross profit margins for wholesale and retail whisky dealers and set flat prices for "new" brands of liquors, it made known today, as part of a campaign against what officials called a "black market" in diminishing supplies of beverage spirits.

J. K. Galbraith, deputy price administrator, said criminal actions are contemplated against "any large operators who are found to have purchased bulk whisky at prices in excess of ceilings," and "treble damage suits" against the sellers.

Galbraith related OPA's plans in a letter to Rep. Andrew J. May [D., Ky.], who had complained in the house last week that "the liquor trust" was attempting to gain a monopoly on whisky.

Galbraith said OPA proposes to place flat prices by types on all brands introduced since March 31, 1942, and possibly to require sellers to continue offering low priced, medium priced, and high priced brands in the same proportions as before price control.

ASK GAS RATION PLAN BE ENDED OUTSIDE OF EAST

Suspension of gasoline rationing outside the eastern seaboard was urged yesterday by gasoline retailers because of recent actions of the office of price administration which indicate a more plentiful supply of auto tires.

Bradley M. Provis, president of the Gasoline Retailers' Association of Metropolitan Chicago, declared that OPA gasoline rationing officials should immediately reappraise the rationing program and determine whether it is still necessary and to abandon it if the program has outlived its purpose.

"With statements coming from Washington that grade A tires are now available to any motorist with a ration of more than 240 miles a month, and that C cards will be given to any one who needs his car in his work, it is obvious that the need for continuing gasoline rationing should be reëxamined," Provis said.

YANKS' HEROISM SPELLS VICTORY MARGIN: KENNEY

Praises Bomber Crew in Downing 5 Japs.

SOMEWHERE IN NEW GUINEA, April 26 [Delayed] (AP).—Lt. Gen. George C. Kenney, citing the members of the crew of a Liberator bomber today for destroying five Japanese Zeros in a single engagement, told them their enterprise and heroism in that action "is the margin of victory we expect to have over the Jap in the final showdown."

Kenney, commander of allied air forces in the southwest Pacific, presented the silver star to Capt. Charles P. Whitlock, pilot of the bomber and a former University of Chicago English professor.

Whitlock is a graduate of Rutgers university, where he majored in English.

He continues his studies in New Guinea, hoping to sit for a doctor's degree in English literature and for a master's degree to permit him to lecture on Shakespeare when the war is over.

Crosses to 9 in Crew.

Distinguished flying crosses were awarded to the other nine members of his crew.

Their singlehanded success against the enemy was achieved over Wewak, New Guinea, April 24. Today they stood at stiff attention at an American airfield to receive their medals.

"The difference between an American and Jap is exemplified in this action," the general said.

Where a fighting team such as Whitlock's will meet the enemy, defeat him, then break off the engagement, Kenney continued, "the Jap will go in and get himself killed in a fanatical display of what is not heroism."

Whitlock Specially Honored.

Kenney said he awarded the higher medal to Whitlock because, as commander of the bomber, he made the decision which sent the plane on to complete its reconnaissance misison after the enemy interceptors had been driven off. With one engine of the Liberator knocked out in the combat, Whitlock could have turned back with good reason, the general pointed out.

The crewmen receiving the flying cross included Technical Sergt. Jack R. Oakley, 4350 West Van Buren street, Chicago, radio man, and Sergt. Dean A. Jeffers, New London, Wis., gunner.

CALLS DOG PACK SCARE STORIES EXAGGERATION

W. A. Young, head of the Chicago Anti-Cruelty society, said last night that the rabies scare in Chicago "isn't 10 per cent as bad as it has been portrayed." Altho the number of rabid dogs in the southwestern section of the county has increased and meat rationing has caused some owners to forsake their pets, Young and Dr. Edward A. Piszczek, director of the county health unit, termed "ridiculous" reports that strays were running wild in packs of 100 or more. Young told dog owners to protect their pets by keeping them away from stray animals. He said the society will collect and care for dogs if their owners feel compelled to give them up.

WAR LOAN DRIVE IS APPROACHING 13 BILLION GOAL

Washington, D. C., April 27 (AP).—With less than $500,000,000 needed to reach the goal of $13,000,000,000 in the second war loan drive, treasury officials predicted tonight the loan will be substantially oversubscribed when $2,000,000,000 in two per cent bonds is made available to commercial banks tomorrow.

An estimated additional $200,000,000 in bonds were sold over the week-end, bringing the total to $12,528,000,000.

The greatest financial campaign in history opened on April 12 and will close Saturday night. But despite its progress so far, the treasury reported there has been no let up in the final week.

SLAYER DIES IN GAS CELL.

Florence, Ariz., April 27 [AP].—Elisandro Macias, 22 years old, was put to death today in the lethal gas chamber for the robbery slaying of Abdo Hage, a merchant.

JAPS ON KISKA RAIDED 13 TIMES; ATTU ATTACKED

Knox Calls Bombing of U. S. 'Remote.'

Washington, D. C., April 27 (AP).—Army bombers broke a four day lull in raids on Kiska Island, the navy reported today, by blasting the enemy base 13 times Sunday.

Results were not observed due to poor visibility, a communique said.

The same day a flight of heavy bombers struck at Attu Island, subordinate base to Kiska, and scored hits on the runway there. The Japanese have been working for months to build air bases on Attu and Kiska.

Secretary of the Navy Knox said at a press conference that they might conceivably use those Aleutian positions for attempts to raid the west coast, altho he said the possibility of such an operation is remote.

"There is always a chance of nuisance raids anywhere at any time," he added.

Shortland Base Bombed.

The communique also announced that in the South Pacific on Monday Liberator bombers had attacked Japanese positions at Kahili in the Shortland Islands. Results were not reported.

The situation in the southwest Pacific came up when Knox was asked whether he had any information to bear out reports from Australia that the Japanese were massing ships at Truk, north of the Solomons.

"I have nothing to substantiate that," Knox said.

Fighters Attack Kiska.

ADVANCED BASE IN THE ANDREANOF ISLANDS, April 18 [Delayed] — (AP). — Fifty-nine American army fighter planes kept a death dealing appointment with the Japanese at Kiska today, unloading 18½ tons of bombs between 6:45 a. m. and 6:49 p. m. No bombers joined today's attack. Some of the fighter planes remained over the target for half an hour despite heavy anti-aircraft fire.

JAPS WARNED OF RAIDS.

[BY THE ASSOCIATED PRESS.]

The Japanese radio reported yesterday a strong concentration of United States bomber and fighter squadrons in Alaska and the Aleutian Islands, which point like stepping stones toward Tokio.

The broadcast quoted the correspondent of the newspaper Asahi as saying:

"The Japanese should not take American boasts about coming air attacks too light heartedly, but should prepare mentally and materially to frustrate these American attempts."

The report said the Americans were "feverishly establishing large air fields" on all the Aleutian Islands large enough to accommodate hangars, runways, planes, and munition dumps. The largest base was said to be on Kodiak Island.

Mother Sees Iceland Soldier in Tribune

One of a group of soldiers in Iceland, pictured in THE TRIBUNE last Thursday, was recognized by Mrs. Jennie Sacino, 1132 South Mason avenue, as her son, Pvt. Anthony F. Sacino. She said that she mailed a copy of the paper to her son.

for DINNER TONITE
how you'll enjoy
CHICKEN POT PIE . . .
Large morsels of White and Dark Meat of White Rock Chicken cooked in its own rich Gravy, Fresh Peas and Parisienne Potatoes and Crisby Butter Crust, Chef's Salad Bowl, Special Dressing, Roll and Butter.
75c
Now Open Sundays from 4 P. M.
HELSING'S
TERRACE ROOM
Cocktail Lounge Adjoining
55 W. WASHINGTON ST.
Just Off State Street

OLD FITZGERALD
Kentucky's Best Bourbon
BOTTLED IN BOND
100 PROOF
Kentucky Straight Bourbon Whiskey
STITZEL-WELLER DISTILLERY, INC., SHIVELY, KENTUCKY

BUY MORE WAR BONDS TODAY—2nd War Loan

CONVENIENT CREDIT—GUARANTEED SATISFACTION

WHY IT PAYS TO PAY FIFTY
for these quality spring suits and topcoats
THE good style makes you look better; feel better. The quality gives you long wear; holds the style; saves your money
$50
Other suits $35, $45, $55, $65 and up to $105—other topcoats $35, $45, $55, $65 and up to $150
MEN'S SUITS, 2ND FL.—YOUNG MEN'S SUITS, 4TH FL.—TOPCOATS, 6TH FL.
MAURICE L ROTHSCHILD
MINNEAPOLIS State at Jackson—Chicago ST. PAUL

The Mark of Individuality
Finely Tailored Town Suit

$39.95
There's a classic elegance in this pure woolen suit tailored with meticulous care. A kick pleat both back and front in the skirt. So moderate a price for an excellent suit like this means really unusual value.
Charge Account Service to Accommodate Your Income
Johnson & Harwood
PITTSFIELD BLDG. 1st & 3rd FLOORS
37 N. Wabash Ave. at Washington

Women's Spring Coats and Suits
REDUCED TO
$42
SIZES 12 to 40
Coats Include: Forstmann Twills, Imported Shetlands, Strook's Woolens, Oscar Kahn Fabrics, Herringbone Tweeds
Suits Include: All-wool Gabardines, Imported Flannels, Grey Striped Worsteds, Imported Tweeds, Hard-finish Men's Wear
john t. Shayne
MICHIGAN AVENUE AT RANDOLPH

FIRST U. S. TRUCK CONVOY CROSSES IRAN TO RUSSIA

Conquers 700 Miles of Ice, Heat and Peaks.

BY GEORGE TUCKER.

SOMEWHERE IN IRAN [Persia] —(AP).—The first convoy of American trucks loaded with war supplies for Russia has passed thru the Persian corridor and delivered its cargo safely into soviet hands after a journey of nearly 700 miles.

This all-American convoy was the vanguard of great fleets of trucks that will supplement rail and air service in the Persian gulf command's stupendous undertakings—to arm and provision Russian armies fighting along a 2,000 mile front.

The Studebaker trucks were manned by drivers from Texas, Oregon, Kentucky, and Georgia. They bore steel, munitions, and wheat from Pennsylvania, Connecticut, and Minnesota. The trip started on the Persian gulf and ended on a snow-painted plateau in the Russian zone. I rode in cabs of the 12 wheel trucks.

The convoy got under way late one afternoon near one of the hottest places in the world. The convoy leader, Capt. C. B. Cutler of Kenilworth, Ill., was in shirt sleeves as he climbed into his jeep.

The only thing cramped about the big trucks is the cab, where the driver sits, and I had to squeeze myself between the sleeping gear and the rifle next my driver. Our truck was loaded with six tons of steel plate.

That first day we were the vanguard of 300 trucks and our unit was 97 trucks long. Each truck of our unit was a big tractor pulling a seven-ton trailer. The tractors have six wheels and four of these wheels are drivers.

Route Along Railroad.

We plodded along at 12 to 18 miles an hour thru coastal plains' soft dust. Part of our route paralleled a railroad and also a new highway nearing completion between the waterfront and a big transport center 80 miles away.

Just after 10 p. m. we straggled into the mess hall of the first of a series of comfortable camps for a big dinner topped with steaming coffee, cinnamon buns, and butter from home.

By 3 p. m. the next day the country was reminiscent of west Texas, with rolling grass as far as the eye could reach and here and there patches of blue and yellow flowers, acres in size.

Six planes went by, five A-20's [Douglas light bombers], and a P-38 [Lockheed Lightning fighter], brand new from American factories and piloted by Russian pilots rushing them to the front.

We hit the mountains the third day. My driver was a giant named Virgil Shoemaker, Fincastle, Ky. For eight years he had driven milk trucks in eastern Kentucky.

Up and Down Mountains.

About 10 a. m. mountains enveloped us. The road hugged the rocky rim of a canyon which wound for miles along a madly running river. We climbed grades so steep we averaged barely four miles an hour. We made sweeping spiral descents and from our truck, loaded with three tons of canned sausage and bacon, I could look out and see the end of the convoy crawling around a ledge a half mile above.

That day we traveled 179 miles.

The next morning we climbed steadily, mostly above clouds. We passed an old caravan route to India and the place where Queen Esther's tomb is situated.

This was the beginning of a long dangerous pass along mountain ledges. Half way thru a blizzard struck us and closed down so tightly we scarcely saw the truck ahead. A truck loaded with hogsheads of rail spikes went over the edge but the driver leaped clear.

Driver from La Grange.

That night we camped on a windy plateau surrounded by treeless mountains. We woke amid sand-fine snow.

My next driver, Robert Stevens of 430 South Catherine avenue, La Grange, Ill., worked his way thru Chicago's Loyola university and was a skilled toolworker and engineer.

"I don't know why they got me driving a truck, but since I am here I am going to do the best job I can," he said.

All day we bore into the northland provinces where Russian influence became more apparent. After nightfall we finally saw far ahead a cluster of flares—lights of the last camp.

We were greeted by Col. Edward Fisher Brown of New York City, liaison officer between the United States army and the Russians. He drove correspondents to one of the oldest cities in Persia, the railroad's northwestern terminus.

Next morning the cargo was transferred from American to Russian hands. We drove to great empty warehouses which Germans had built before the war. One hundred yards down the road was the head of our convoy. Two Russian officers came up, shook hands and smiled delightedly. An order was given. Drivers stepped on their starters. The first contingent of cargoes, carried hundreds of miles thru heat, dust, rain, sleet, and snow, rumbled thru the gate.

Supplies for Russia

Iran, thru which American war supplies are moving to Russia. The rail line from Bandar Shahpur to Bandar Shah is a vital link in the transportation system. Roads also are used.

WAREHOUSES OVERFLOW

BY CLYDE FARNSWORTH AND GEORGE TUCKER.

SOMEWHERE IN IRAN (AP).—American war material is reaching Russia via the Persian corridor faster than the Russians can take it. Their warehouses and freight yards are glutted.

Accompanied by Russian officers, we inspected soviet supply dumps deep within the Russian zone of northern Iran and found yards piled high with American war equipment still not moved to the fighting fronts because the rate of arrival has caught up with and surpassed Russian facilities.

We saw Russian officers in smock blouses and black boots, guns strapped to their hips, rub their hands and kick their heels together as Mitchell and Boston bombers, fresh from American factories, dropped out of the sky.

We saw American locomotives pulling American rolling stock manned by experts from the Erie, New York Central, Pennsylvania and other American lines. We saw great cranes lifting locomotives out of barges on to dockside tracks to help in movement of this mass of materials northward over hundreds of miles of difficult terrain.

Run by West Pointer.

The full responsibility for these undertakings is on the shoulders of Maj. Gen. Donald H. Connolly, lanky West Pointer whose father before him was an army officer. Connolly is a striking figure in the riding boots and breeches which he prefers to other attire.

Operations in the Persian corridor fall into four great divisions:

One: Air—

A palm edged island is the heart of the air effort. This 45 mile long spit of land—one of the hottest spots in the world in May, June, and July—is the reception center for fighters and bombers from America.

The fighters are trucked in crated from cargo ships, assembled and then inspected and given test flights. The bombers arrive under their own power manned by ferry pilots to whom the ocean crossing is only a workday task.

Two: Ports—

Russia can thank Yankee farsightedness and tenacity for the mass of supplies now reaching the Red army. Originally, the soviets rejected the idea of the Persian gulf route on the grounds that 17,000 miles of salt water between United States ports and the headwaters of the Persian gulf was an extravagance of time and an invitation to ruinous losses to submarines. They preferred to rely on their great port of Murmansk.

Yanks on the Job.

Today the headwaters of the Persian gulf present a noisy panorama of docks, winches and cranes with grunting, sweating Americans and natives working elbow to elbow unloading Liberty ships.

On the docks, we saw hundreds of thousands of tons of munitions, their cases marked with the tell-tale red paint which identifies explosives.

Before the war, Iran's ports handled 7,000,000 tons of freight annually. By comparison, the tonnage now is astronomical.

Three: Trucks—

Wheelhorse of the Persian gulf service command is Col. Don G. Shingler, Wyoming bred engineer out of West Point who developed the overland transport from blue print beginnings into fleets of trucks which shuttle between gulf ports and the Russian zone.

Today, in an atmosphere reminiscent of Detroit, modern assembly lines are discharging trucks and armored cars at the rate of one every four minutes. General Motors experts operate the lines for the army.

Inspected by Russians.

At one great truck assembly plant where we spent an entire day the Russian acceptance commission is staffed by 10 officers and 25 men. Their own mechanics inspect each vehicle closely and those showing even minor flaws are rejected.

Four: Rail—

The 1,400 mile trans-Iranian railway into which abdicated Shah Riza Kahn Pahlevi poured $90,000,000 was virtually a ready-made supply line for Russia.

As an engineering feat, performed in successive stages by American, German, Swedish, and Iranian planners and builders, the line is a marvel considering Iran's topography, but as a channel of military support on a scale to satisfy Russia it left much to be desired. But it now is handling much transport to the soviets.

Americans indeed have turned the toy of the Shah into a weapon for defense of the Union of Soviet Socialist Republics.

REVEALS ARMY TO LACK SUPPLY NEEDS FOR YEAR

Somervell Tells of Lag in Equipment.

BY ROY GIBBONS.
[Chicago Tribune Press Service.]

New York, April 27.—The army will be unable to supply all its troops with basic equipment until late in 1944, Lt. Gen. Brehon B. Somervell, chief of army services and supply, told delegates attending the opening session of the three day convention of the United States Chamber of Commerce here today.

Instead of accumulating a huge surplus of munitions, the army, Somervell said, is "still not free from difficulties in providing essential cargo for the shipping which is available to us."

He asserted categorically that "there have been no huge accumulations of stores which could not be moved overseas," and branded as axis inspired propaganda, recent reports of a munitions surplus and rumors that the automobile industry was shifting its production from military to civilian needs.

Rush Order for Guns.

The American self-propelled 105 mm. howitzer, a type which was entirely lacking in our armaments when the war started, has played an important part in chasing Rommel's troops across the African desert, he disclosed.

Last summer, he revealed, guns of this type were assembled in New York from all parts of the country and shipped to Africa. Their transfer overseas, he said, necessitated welding special pads to the decks of freighters which carried them, and workmen labored in that heat for such long hours that at times they fell from exhaustion.

"It was a rush job and labor did its part fully," he stated. "The guns got there in time."

Production on Increase.

Current production in the program for the ground forces is still increasing at the rate of $100,000,000 a month, he told his listeners.

"Moreover, this rate of increase must be maintained thru most of 1943 if we are to reach our goal," he added.

He then paid caustic attention to "the drugstore admirals and the powder room generals," and said:

"We are not neglecting the southwest Pacific,"

"We are not neglecting the submarine.

"We are not neglecting the civilian economy.

"We are not neglecting the rights of labor.

"We are not neglecting industry's rights.

Winning War First Concern.

"We are giving each of these, we think, consideration in its proper proportion and at the proper time.

"But the one thing above all else we do not neglect is the business of winning the war."

Gen. Somervell said the army is getting to Gen. MacArthur "every plane, every tank, every gun, every round of ammunition that it is humanly possible to send," but he added that troops elsewhere also had to be supplied and "we cannot allow any fireside strategists to stampede us into neglecting one theater for the sake of another."

Hear Other Speakers.

The convention, which is being attended by representatives from 1,400 local chambers of commerce and 400 trade organizations from various parts of the United States, was also addressed by Paul V. McNutt, chairman of the war man power commission; Owen D. Young, chairman of the board of the General Electric company; Rep. James W. Wadsworth Jr. of New York; Clinton S. Golden, assistant to the president of the CIO; William Green, president of the AFL, and various other leaders in industry.

After urging industry to even greater efforts to win the war, Eric A. Johnston, president of the chamber, warned that if the peace also is to be won, the American way of life must be preserved.

Warns Against Burocracy.

There are honest men who believe that Democratic capitalism is outmoded, he continued, and thus are singing words to a tune written by Goebbels. The stupendous achievements of this country in getting into production after Pearl Harbor answer this theory. To alter our system fundamentally is to ensalve our people, he added.

"Government cannot assume the job of dictating to business—or of running business—without arming itself with the arbitrary powers necessary for a such a gigantic undertaking," Johnston declared. "Government cannot absorb the functions normally exercised by thousands of separate private enterprises without producing a fantastically swollen burocracy, and that burocracy—if only in the interests of efficiency—will tend to perpetuate itself until it becomes a ruling class apart from and above the people."

Adm. Ernest J. King, commander in chief of the United States fleet, declared that the expansion of Japanese forces in the Pacific had been checked. King expressed belief that the submarine menace in the Atlantic should be under control within the next four to six months. Within that time, he said, American shipping losses would have been reduced to such an extent that "we can stand them and still expand the war effort overseas."

STASSEN QUITS GOVERNOR POST FOR NAVY DUTY

St. Paul, Minn., April 27 (AP).—Republican Gov. Harold E. Stassen resigned today and left for the Great Lakes [Illinois] Naval Training station to begin active duty Thursday as a naval lieutenant commander.

He turned the office over to Lt. Gov. Ed. Thye, Northfield, first farmer in Minnesota history to serve as governor.

Stassen's action was in accordance with a promise to voters last fall that he would serve only until conclusion of the legislative session and then enter active duty. The legislature adjourned last week.

Stassen first became governor in January, 1939.

GO PLACES
in many fields where languages are needed. Berlitz makes Spanish, French, etc., easy to learn!
30 N. Michigan (At Washington) Franklin 4341
BERLITZ

Gabardine SLACKS
1/3 OFF!
PLEATS AND ZIPPERS
Last season quality and style. No more when these are gone.
$4.95
$7.50 VAL.
SPORT COATS $17.50 val. $10.75
POLLACK-NEELSON
330 S. FRANKLIN ST.
& MERCHANDISE MART MAIN FL.

Youthful Women's
POLKA DOTTED
Coat Dress
$7.95
Fresh white on dark . . . designed to be a compliment to any woman's figure. A slim button-down-the-front coat dress in navy and olive green. Ideal for immediate and through the Summer wear. Sizes 18½ to 24½.
WOMEN'S SHOP—FIFTH FLOOR.
NETCHER'S BOSTON STORE
BUY MORE WAR BONDS

KIRCHBERG JEWELERS
GOING OUT OF BUSINESS
MUST CLOSE MAY 15TH
¼ Million Dollar Stock Consists of
Diamond Watches
Diamond Dinner Rings
Diamond Brooches
Diamond Wedding Rings
Ladies' Watches
Ladies' Lapel Watches
Diamond Rings
Diamond Bracelets
Diamond Cocktail Watches
Diamond Cocktail Rings
Men's Watches
Men's & Ladies' Stone Rings
Flat Reductions on Fine Diamonds, Watches, Rings, Jewelry, Accessories.
EVERYTHING
25% to 50%
OFF!
The items listed plus the balance of our stock consisting of lockets, compacts, bracelets, costume jewelry, service jewelry, pearls, clocks and many other fine pieces too numerous to mention.
All Repairs Must Be Called for by May 8th
Monday Store Hours 9 A. M. to 9 P. M.
Kirchberg
106 N. STATE ST.
Other Days 9 A. M. to 6 P. M.

EMINENT MEDICAL AUTHORITIES RECOGNIZE PHILIP MORRIS
as scientifically PROVED less irritating to the nose and throat!
FOR VICTORY BUY UNITED STATES WAR SAVINGS BONDS STAMPS
THIS finer cigarette not only tastes better—it acts better to your throat . . . because proved far less irritating.
In repeated scientific tests with actual smokers, here's what happened:
When smokers changed to Philip Morris, every case of irritation of nose or throat—due to smoking—either cleared up completely, or definitely improved.
These tests were conducted by distinguished doctors—who reported their findings in authoritative medical journals, to inform other doctors.
When you change to PHILIP MORRIS, your nose and throat will thank you.
We sell PHILIP MORRIS at same price as all other leading brands.

CALL FOR PHILIP MORRIS
Still the same fresh, finer-flavored cigarette —despite all war-time package changes.
America's FINEST Cigarette

AIR UNITS PLAY IMPORTANT PART IN MANEUVERS

Troops Learn How Planes Spot Targets.

BY HAROLD SMITH.
[Chicago Tribune Press Service.]

Field Headquarters 2d Army, Lebanon, Tenn., April 27.—Foiled in a large scale offensive move early this morning, the second day of the opening problem in the 2d army's final toughening up maneuvers, the Reds began digging in along a 40 mile front.

Attacking at dawn near the small village of Vine on the Lebanon-Murfreesboro highway, the Reds were hurled back with the loss of an entire battalion, thus paying the penalty for their swift advance of Monday. They were outflanked on both sides by superior Blue forces that had moved up before daybreak. The umpires ruled that the attackers were hopelessly surrounded.

There were smaller infantry clashes in other sectors and numerous patrol skirmishes along the entire line thruout the day, but the heavier elements were yet to be heard from.

Red Air Force Active.

The day's action was not entirely one sided, however. Clouds that spat rain in the morning dispersed by late afternoon, and Red air fighters repeatedly raked the Lebanon-Murfreesboro highway with simulated machine gun fire, inflicting heavy punishment on the Blue supply column and the installations laboriously prepared during the night.

Diving at tremendous speed from great heights, the strafing planes skimmed along the road at treetop level, so close that the faces of the occupants could be seen clearly. Blue troops returned their bursts with ineffectual small arms fire, but the attackers wheeled repeatedly, seeking out anti-aircraft and tank gun emplacements with an accuracy that indicated close air-ground coöperation.

This coördination between the air and ground forces is developed to a new high point in these maneuvers. The uncanny ease with which the pilots picked out ground objectives in their hurtling attacks today told how careful the preparation in this respect has been.

Heavy Forces Held Back.

Large scale movements on both sides tell of a large impending engagement. Both opposing commanders thus far have kept their big tanks and heavy artillery effectively concealed, and the constant shifting of strength suggested that neither had yet determined accurately where the first decisive meeting will occur. Secrecy is more complete than in any previous maneuvers. Neither side's mission has yet been announced, each side's determination of enemy strength and other characteristics being left entirely to patrol and reconnaissance.

The observers, all in uniform with green brassards and white shoulder ribbons signifying neutrality, may move freely behind the lines on both sides, but little is to be learned by the questioning of troops, who are obeying to the letter their instructions against loose conversation.

Troops in Dead Earnest.

The boys are taking this simulated warfare in dead earnest. Their grim faces in the execution of their difficult tasks tell of their realization that this may be the last warfare in which blank ammunition is used.

Defensive positions selected by the Reds are well concealed by the heavy cover of forest in these hills and valleys. The battle line generally reaches from Smithville westward to the territory north of Smyrna, with the principal area of contact on a line between Statesville, thru the village of Vine and southwestward toward Bethel.

STOLEN TIRES PURCHASER GETS 15 DAYS IN JAIL

James Murphy, 30 years old, of Hinsdale, a truck driver, was sentenced to 15 days in the county jail yesterday by Federal Judge John P. Barnes on his conviction by a jury Monday of purchasing stolen new tires in violation of the second war powers act.

The case was the first office of price administration trial heard here by a jury. Murphy was charged with paying $75 for the tires to Erwin Kolarik, a tavern and filling station owner, who was fined $100 after pleading guilty in federal court last fall to buying the tires from thieves.

RESORTS AND TRAVEL.

MICHIGAN.

HEALTH BATHS WHITCOMB SULPHUR SPRINGS St. Joseph, Mich

JACK AND JILL RANCH For People 19 to 35...... $47.50 One Week Riding, Dancing, Swimming, Archery, Fishing, Meals, Lodging. No Extras. Open May 1. Restricted. Write for folder: Jack & Jill Ranch, Montague, Mich.

WISCONSIN.

RELAX IN WISCONSIN

PENNSYLVANIA.

PENNSYLVANIA . . . the State that is an inspiration to every true American . . . where historic sites are surrounded by sylvan beauty! Write Pennsylvania Department of Commerce, Harrisburg, Pa.

MISSOURI.

Excelsior Springs, Mo. Elms HOTEL, for health, rest, recreation. Famous mineral waters and baths. American or European rates. Write 155 E. Ohio St. or Ph. Del. 5800.

TOURS.

RESORT, DUDE RANCH AND HOTEL RESERVATIONS
RAIL AND BUS TICKETS
AMERICAN EXPRESS
Travel Department

NEIDLINGER TRAVEL SERVICE
Will serve you perfectly wherever you go. We also have conducted tours to Mexico every Saturday. Write or call Andover 1372. 128 W. MONROE ST.

Flying Officers

Lt. Miller [left] and Lt. Semradek.

[Army Air Forces Photos.]

Lt. Hybert [left] and Lt. Glaser.

Columbus, Miss., April 27 [Special].—Four cadets from the Chicago, Ill., area have been graduated as members of the 13th class of aviation cadets to complete their course at the new Columbus army flying school near here. The cadets all were commissioned second lieutenants. They included Kenneth L. Miller, 22, son of Mr. and Mrs. Joseph J. Miller, 530 Prospect avenue, Park Ridge; Joseph F. Semradek, 23, son of Mr. and Mrs. Joseph F. Semradek, 5233 Wolfram street, Chicago; Arthur J. Hybert, 24, son of Mr. and Mrs. A. J. Hybert, 2823 East 77th street, Chicago, and Henry A. Glaser, son of Adam A. Glaser, 1925 South Euclid avenue, Berwyn.

NAME 3 CHICAGO WAR PRISONERS; ONE IS PHYSICIAN

Capt. Max H. Bernstein, former resident physician at County hospital and son of Harry Bernstein, 4845 North Avers avenue, clothing manufacturer, is a prisoner of the Japanese in the Philippine Islands, the war department informed his parents yesterday. Capt. Bernstein was commissioned in the army in January, 1941, and went to the Phillippines in October.

Capt. M. H. Bernstein

Bernard Edelman.

Corp. Gene C. Pacer, who since Feb. 14 had been listed as missing in action in North Africa, is a prisoner of the German government, it was reported yesterday by his parents, Mr. and Mrs. Joseph Pacer, 3259 West 64th place. In a letter from a prison camp, Pacer told his parents he was receiving good food and slept in heated barracks. He said he and other prisoners receive a Red Cross package each week.

Bernard Edelman, 25, of 1519 South Lawndale avenue, is a prisoner in Germany, according to a letter received by his parents, Mr. and Mrs. Sam Edelman. The Edelmans were informed by the war department on March 10 that their son was missing in North Africa.

South Africa Repairs 6,428 Ships in 2 Years

CAPETOWN, South Africa, April 27 (AP).—The ministry of railways and harbors announced today that 6,428 allied ships were repaired in ports of the Union of South Africa in two years to March 27. An increasing number of American ships now are being repaired and refitted in Union ports.

BOND SALES TOP DOLLAR QUOTA BY 45 MILLIONS

South County Area Sets Pace in Drive.

Farmers and townspeople in and around the 35 south Cook county towns are making one of the best showings in the metropolitan Chicago area war financing campaign, officials at drive headquarters reported yesterday. Meantime the officials announced that the metropolitan quota had been exceeded in terms of dollars, altho they said much remained to be done toward reaching the goal of making sales to 1 million individuals and families.

Disclosure that metropolitan sales had climbed to $415,383,000, compared with a quota of 370 millions, was made at a ceremony at the base of the campaign "thermometer" on the north side of the 333 North Michigan Avenue building at noon. Jay N. Whipple, area chairman, announced at the ceremony that an effort will be made to raise sales to 500 millions by Saturday, the last day of the drive. He estimated 700,000 individuals or families have purchased bonds.

Women Lead Drive.

In the south Cook county towns, one of the brightest spots in the campaign, the drive was organized by 960 women members of the permanent Illinois war savings staff who live in the district. They trained several thousand men and women as volunteer salesmen for the campaign. These key women are headed by Mrs. Mark Bates of Flossmoor, south Cook county towns chairman of the war savings staff, and Mrs. Richard Whitney, also of Flossmoor, vice chairman.

Questioned about the progress and organization of the south towns drive, Mrs. Bates said preliminary figures indicate that almost 4 million dollars worth of government securities had been sold since sales began April 12. She estimated the population of the area at 98,000, and the number of volunteer sales workers at 9,000. She said that 200 Cook County Farm bureau members canvassing fellow farmers seldom miss a sale.

Group 14 Months Old.

Formation of the war savings staff group headed by Mrs. Bates was begun 14 months ago. It includes 200 women in Chicago Heights, 75 in Blue Island, and 45 in Harvey. These women, and those on the staff in Oak Lawn, Lansing, Homewood, Palos Park, Hazelcrest, Orland Park, Matteson, Dolton, South Holland, and the other south county towns, volunteered to help train the workers for the war loan drive.

BACK BROKEN, ILLINOIS MARINE FIGHTS 2 WEEKS

San Francisco, Cal., April 27 (AP).—Pvt. Paul E. Mitchell, 19 year old marine of Murphysboro, Ill., fought for two weeks on Guadalcanal with a broken back and didn't know it.

A machine gunner, Pvt. Mitchell suffered the fracture when he was struck across the spine by a rifle in the hands of a Jap. Then the injury was aggravated a few days later when a coconut palm log rolled off a truck on him. Two weeks later his pals "turned him in" and a subsequent medical examination showed up the break.

YOU CAN'T BUY ASPIRIN

that can do more for you than St. Joseph Aspirin. Why pay more? Why accept less than the St. Joseph quality guarantee? World's largest seller at 10c, 36 tablets 20c, 100 for 35c. Get St. Joseph Aspirin.

BAUER & BLACK'S NEW HANDI-TAPE CONTAINS SULFATHIAZOLE

You'll see this *yellow and blue* box at your drugstore. It contains more than two dozen Curity SULFA-thia-zole HANDI-TAPES . . . each in its own sealed wrapping . . . *sterilized* after packaging . . . each positively and easily identified by its neat, smooth-edged *yellow* gauze pad. Remember . . . you get *extra* protection with Curity SULFA-thia-zole HANDI-TAPE.

LOOK FOR THE YELLOW & BLUE BOX AT YOUR DRUGSTORE TODAY

• Each Curity SULFA-thia-zole HANDI-TAPE contains SULFATHIAZOLE in its *yellow* gauze pad to help in preventing possible infection of minor cuts, blisters, and abrasions.

This new Curity HANDI-TAPE, the modern instant bandage, has all the familiar conveniences you've always liked . . . Wet-Pruf Adhesive Tape . . . the ravel-free pad . . . strong, lasting grip . . . and now, added to these, the modern protection of SULFATHIAZOLE . . . the famous SULFA-compound used by Army and Navy to combat battlefield infection.

Demand for *your* family, the *extra* protection that Curity SULFA-thia-zole HANDI-TAPE can give.

Buy War Bonds and Stamps

BAUER & BLACK
Division of The Kendall Company, Chicago

Friend of the YANKS

Air Corps Specialists.

The army air forces engineering corps' topographical reproduction section has indicated in the following statement that it can place a great many specialists:

"Men who know reproduction drafting or photo-mapping are especially desired. We also need the following: Lithographic draftsmen, topographic draftsmen, lithographic plate grainers, photo transfer lithographer, copy camera photographer, rotary lithographic pressmen, laboratory technicians, commercial artists, and persons with general lithographic experience. We can use civil engineers with any degree of experience or schooling as well as civil, mechanical, and electrical draftsmen of any degree of experience or training. In addition, we are experiencing a great need of field engineers, surveyors, and instrument men.

"Our job is to produce maps from aerial photographs, and we offer a wide open field for men to learn the process. A high school education is quite necessary and an engineering education is especially desired. We do not expect all who will apply to have an education in engineering, and we are interested in placing as many men as we can who have an interest and aptitude in this work and a sincere desire to learn."

Write to the Friend of the Yanks for applications and instructions.

M. D. asks: "Can a man 31 years of age, presently classified 3-A on the grounds that he is an only child and supports two elderly parents, be reclassified and inducted? He is employed as a civilian instructor by the army air corps, and certainly this job is essential."

ANSWER: Under the new classifications, this man can not qualify for a 3-A classification because he has only collateral dependents. His draft board probably will reclassify him to 1-A and induct him along with other single men with one or more collateral dependents, unless he can convince his board that undue hardship on his dependents would result if he were inducted. Draft boards have not so far considered his type of activity as entitling registrants to occupational deferment.

E. W. B. asks: "Should a man 32 years old, married in 1937, with a son born in 1943 be inducted at the present time if he is physically fit? He is supposed to be doing defense work."

ANSWER: He could not be deferred for dependency because his child was not born before Sept. 15, 1942. If his employer has filed for his deferment and the board considers his job essential, it may classify him 2-B until the employer has had opportunity to train a suitable replacement.

[The Friend of the Yanks department will answer questions about the draft and military service, both in the daily columns and by mail, if stamped, self-addressed envelopes are sent with the queries.]

Here's One Snipe Hunt with Triumphant Return

Los Angeles, Cal., April 27 (AP).—Three youngsters fell for that old gag, snipe hunting—but they didn't return empty handed. Prowling thru the brush with lantern and sack in search of the fictitious snipe, John Hayes, 8; Russell Chapman, 6, and Ronnie Valentine, 6, stumbled upon a safe. It contained $150 in war bonds, $100 in postal money orders, and $50 in stamps. Thieves had abandoned the safe after stealing it from a union headquarters.

Dine today at THE CASSEROLE in THE SENECA 200 EAST CHESTNUT

BUY MORE WAR BONDS

IT'S YUMMY . . .
ANDES ICE CREAM

In tasty cones, sodas, sundaes at our handy fountains—or served at your home table—Andes Ice Cream hits the spot reserved for the "yummiest" of ice creams!

Andes THE PEAK OF ALL Candies
50 SHOPS IN CHICAGO AND SUBURBS

SEARS MAY SALES

Finely Tailored

"FASHION TOWER" SHIRTS

1.37

You can't help but be well-dressed when you're wearing these smart, Sanforized shirts. Choose your favorite colors and patterns from our outstanding collection. Note the comfortable, neat collars. 14 to 17; sleeves, 32 to 35.

Men's Shirts and Shorts
EACH 47c
Cut for comfort . . . made to wear and wear! Fine cotton fabrics, elastic waist. Assorted and fancy patterns. Sizes: Shirts, 34-46; shorts, 30-44.

Men's Popular Sport Shirts
1.24
Short sleeve sport shirt with convertible collar, two pockets. Slub weaves, poplins, broadcloths . . . a saving value!

New Spring Neckwear
44c
Right for Spring . . . and year round wear! Resilient construction makes these ties wrinkle resistant, keeps them neat, easy to tie.

Cotton Knit Tee Shirts
88c
You just can't get along without lots of tee shirts . . . you'll find so much wear for them this Spring and Summer! Long-wearing, easy to launder . . . save!

Men's Wool & Part-Wool Sweaters.......$2.66
Men's Caps in Cottons & Nub Fabrics.....33c
Men's Cotton Work Sox...........6 pr. $1.00
Men's Combed Cotton Union Suits........59c
Novelty Knit Cotton Tee Shirts...........44c
Men's Fine Quality Dress Sox........3 pr. 90c
Men's Knit Work Shirts..................69c
"Wear Master" Work Gloves........pr. 59c
Men's Fine Quality Dress Sox........3 pr. 90c

Suede and Capeskin
LEATHER JACKETS
9.95

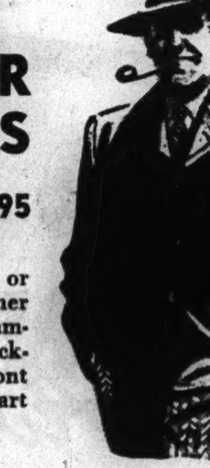

Smooth, tan capeskin or soft, brown suede leather jackets of excellent stamina. Zip cigarette pocket! Popular button front with slash pockets! Smart plaid lining!

Boys! Sport Coats Are Hep! They're FRATERNITY PREP!

Young men's styling throughout in these Supreme Fraternity Prep sport coats! Herringbones, overplaids! Harmonizing buttons. Sizes 12-20—save!

12.95

Fraternity Prep Sport Slacks! Slick! 4.49
Fraternity Prep Sport Shirts............1.25
Fraternity Prep Slack Suit! Sanforized!...2.89

To the prices quoted, approximately 2% will be added to cover Illinois Retailers' Occupation Tax expense.
NEIGHBORHOOD STORES OPEN THURSDAY AND SATURDAY 'TIL 9:30 P. M., STATE STREET STORE OPEN 'TIL 5:45 P. M.

Buy on SEARS Easy Terms!

Sears
SEARS, ROEBUCK and CO. Seven Complete Chicago Department Stores

Items above also sold at Sears Gary store.
State St. State and Van Buren Web. 4600 ★ Lawrence Ave. 1900 Lawrence Ave. Long. 4800 ★ West 900 S. Homan Ave. Sac. 1000 ★ Irving Park Cicero Ave. & Milwaukee Mul. 2121 ★ 79th Street 1324 E. 79th Sag. 1700 ★ Western Ave. 6153 S. Western Ave. Hem. 4800 ★ Englewood 63rd and Halsted Sts. Went. 4600

NEW MASS FIRE PROVES FAITH IN FIELD ARTILLERY

Germans Amazed at Its Success in Africa.

[This is the first of a series of four articles, in which Mr. Thompson, after months of observation as a Tribune correspondent in Africa, compares the artillery used by the Americans, British, and French in Tunisia.]

BY JOHN THOMPSON.
[Chicago Tribune Press Service.]

AMERICAN 2D CORPS HDQ. IN TUNISIA, April 8 [Delayed] [Passed by censor].—American cannoneers in Tunisia now are blasting the enemy with the heaviest and most accurate artillery barrages of this war.

The success of our artillery is attributed to the development of a technique for mass fire which, in the opinion of gunnery experts, equals that of any army in the field. The British have developed their own process, which is very similar to ours.

Veterans of World War I. have told this reporter that they have never seen any American barrages like those being loosed upon the axis forces here.

Faith in Big Guns Justified.

German prisoners who have seen action in Russia also have attested to the magnificent job being done by the American artillerymen. "We have never seen such concentrated barrages," they said.

At Bataan and now in Tunisia faith in our artillerymen has been more than justified despite peace time disbelief by some high ranking officers in their effectiveness. It had been suggested by these officers that field artillery had been superseded by aerial bombing.

One reason for this attitude was the inability of gunners on maneuvers to convince ground troops that they were getting shelled to pieces. An umpire waving a flag which meant that three battalions of 105 millimeter guns were dropping heavy shells on a pinpoint target didn't mean a thing to doughboys firing blank cartridges. Then there was the lack of sufficient practice ammunition and safety regulations which prevented gunners from firing live rounds over troops.

Starts War Under Handicap.

So the field artillery started this war under somewhat of a handicap. Some peacetime division commanders maintained artillery shells were a waste of the taxpayers' money.

Then came Pearl Harbor and soon after the first chance for artillery to prove its worth. In the jungles of Bataan under the direction of Maj. Gen. Edward P. King Jr. it was instrumental in enabling our troops to hold out as long as they did. Gen. MacArthur sent a letter to the artillery school at Fort Sill, Oklahoma, saying that no changes should be made; that the artillery had more than proven itself. This was believed to be the first time the high command had taken full cognizance of what our technique was able to do.

We have developed this procedure by culling the best methods from all other armies during the last several years, constantly trying to simplify the technique and taking it out of the realm of higher mathematics. A good artilleryman, say our experts, can be made from any intelligent soldier.

Patton Praises Artillery.

Yet the myth of mathematical wizardry still hangs aura-like about the cannoneers. Just the other day Lt. Gen. George S. Patton Jr., commander of the United States 2d corps in Tunisia, in describing how a German tank attack was stopped, said: "The artillerymen adjusted here and adjusted there for reasons known only to artillerymen, then all hell broke loose and the tanks fled, leaving their cripples behind."

While our new technique is designed to concentrate the massed fire of as many guns as are available, it is so flexible that one observer can direct the fire of one gun, one battery, one battalion, one division, or of an entire corps on one target or several targets. Hidden batteries also have been fired by the direction of tank destroyers or infantry, so skillfully is the communications network set up.

In the Ousseltia valley several months ago an infantry lieutenant reported an enemy strong point and asked over the field telephone for artillery fire. None of the artillery observers could see the target, so the lieutenant was asked for the map coördinates, or approximate location, of the target.

Hit Target on Third Try.

"Hell, I've never even seen a 105 howitzer," he answered, indicating he did not understand artillery operations.

The artillery officer at the other end of the wire said his guns would fire a smoke shell for guidance. The lieutenant reported the first shell fell approximately 1,000 yards beyond the target. The next smoker was 800 yards on his side and the third hit the target. Then the entire battalion fired at once, dropping every shell smack on the target.

"You hit it! You hit it!" screamed the lieutenant. "My God! Legs and arms are flying all over. You've massacred them!"

On this front, 10 or 12 kilometers [approximately 6¼ to 7½ miles] east of El Guetar, almost an entire artillery unit has been concentrated on one target for the first time.

Our mass firing technique, which permits both centralization as well as decentralization, is primarily a matter of communications, both telephone and radio. Every battery knows the position of every other battery and these positions also are known to every forward observer.

Radio Also Used.

Signal wire is strung as far forward as possible where it is not apt to be torn up by tank tracks or shell bursts. At the same time the area is covered by parallel radio communication for use should the wire go out. Beyond the forward wire, communication is almost entirely by radio.

Because its ponderous vehicles would tear up wire, an armored division uses radio almost entirely. The othe day one forward reconnaissance armored car spotted an enemy tank column in the distance and reported back to artillery control. Within 10 minutes every gun within 15 miles was trained on the target, but unfortunately the tanks did not advance.

British Learn Lesson.

Whereas the Americans make wide use of both wire and radio, the British after Dunkirk went almost completely to radio and refused for a while to consider the possibilities of mass firing. In their retreat so many of their gun positions were overrun, while communications often went out entirely, that they were forced to fire by individual batteries to hold off the enemy tanks. They held off the tanks, but their experience convinced them that field pieces could be used only by batteries.

For a year in Libya they continued in this belief until forced on the defensive at El Alamein. Then they realized the potentialities of mass firing, brought up tremendous concentrations of guns, and broke Marshal Erwin Rommel's line. Now they are as much for mass firing as we are.

Doing Good Work in Tunisia

(Story in adjoining column.)

[Associated Press Photo.]
THE 105 MM. HOWITZER.

TELLS OF YANKS' PUSH THRU RIDGE ON BIZERTE LINE

Move Behind Engineers Clearing Mines.

BY SEYMOUR KORMAN.
[Chicago Tribune Press Service.]

WITH U. S. FORCES EAST OF BEJA, Tunisia, April 26 [Delayed].—American soldiers tonight were deployed along the northern line of a horseshoe ridge 13 miles southwest of Mateur and the entire allied arc of the westward front was moving toward that stronghold south of Lake Achkel.

Again our artillery held smashing sway, razing the enemy's high ground fortifications and our infantry moved behind mine clearing details as the enemy retreated, refusing to challenge the ground in this sector.

Von Mannteufel, the Nazi commander, whose name translated into English means "Devilman," still is aching from the shelling he received on a hill seized by the Americans for an Easter Sunday present. He pulled back swiftly, sacrificing a platoon in a small rear guard action.

Push Thru Western Ridge.

Our forces broke thru the low western ridge which runs between Djebel Meftah on the north and Djebel Smala on the south. Despite this piercing, a horseshoe design still exists, for there is a row of hills on a bend joining Meftah and Smala on the east.

In the Darbed valley, between Meftah and Smala, American engineers inched forward, searching to stamp out death among the red poppies, for the withdrawing foe had planted mines and these had to be detected and cleared to pave the way for the infantry. The engineers moved warily, for there not only was potential destruction under foot but they had to guard against a possible enemy attempt to spring a mousetrap maneuver in the eastern hills.

All thru the Sedjenane area farther north, American and French units made advances. The French are progressing thru difficult terrain north of the Sedjenane river as their opponents drop back toward Lake Achkel—a twin body of water to Lake Bizerte.

French Replenish Stores.

The northern force came upon large quantities of ammunition and equipment which the Germans had left behind. With joyous cries, the French surrounded the tanks, guns, and fuel drums and went about replenishing their war larder.

In the Sedjenane valley also the American detachments encountered heavy mine fields. Again it was a laborious process clearing the fields, and then they moved onward, reaching a point west of Lake Achkel. Between the Sedjenane and Beja sectors, other American infantry moved up to hills known as the Jefna position.

They are nearing particularly strong fortifications which were built as a war exercise by a military academy class sent from Germany some time ago.

There were more reports today of a cleavage in the enemy ranks, between the Germans and Austrians, the latter feeling that they have been given the toughest tasks. Some Austrians, seeking to desert, have been shot down by Nazi officers.

It also was learned that the Nazis, trying to bolster morale, have been telling their men stories that 12,000 German parachutists have landed in Africa.

5 French Leaders Flee Nazis and Join De Gaulle

LONDON, April 27 (AP).—Fighting French headquarters announced today that five prominent Frenchmen had escaped from Nazi occupied France and joined Gen. Charles de Gaulle in London. They are Dr. Henri Queuille, Reynaud food minister, Pierre Vienot, Blum undersecretary of state; Georges Buisson, secretary of French trade unions; Marcel Poimboeuf, French Christian trade unions official, and Gen. Georges Suffren.

STEAL FUR COAT AND WATCHES.

Burglars took an $850 Persian lamb coat, 2 wrist watches valued at $200, and $25 in war stamps from the home of Philip Cohan, 1344 South Albany avenue, yesterday, he reported to police.

2 YOUNG WIVES TAKEN INTO CAR; ONE IS MISSING

Two young wives of service men were kidnaped in Chicago yesterday by two men who drove them to suburban Franklin Park, where one of the young women was ejected from the car after she resisted advances made by one of the men.

She made her way to the Franklin Park station, and police started a search for the automobile believed to contain the alleged kidnapers and their captive.

The girl ejected from the car gave her name as Mrs. Marjorie Yakel, 18 years old, 3419 McLean avenue, wife of a navy man. She told Lt. Elwood Martin of Franklin Park that her companion was Mrs. Betty Pyles, 17, of Gary, Ind., whose husband is in the army.

They were picked up by the two men at Armitage avenue and Point street, and driven to the suburb over their protests, she said.

Mrs. Yakel said she and Mrs. Pyles had been working recently as waitresses in a restaurant in Gary.

KILLED AS CAR CRASHES.

Benton, Ill., April 27 [Special].—E. J. Roby, 40 years old, of Decatur, was killed near here today when his automobile struck a pole.

HIGHEST LOANS ON
DIAMONDS
WATCHES JEWELRY
1% PER MONTH ON ALL LOANS
No Other Charges
from $1 to $5,000.00
1st STATE PAWNERS SOCIETY
Only Pawners Society in Chicago Under State Supervision
CAPITAL AND SURPLUS $3,000,000.00
DIRECTORS
A. A. CARPENTER, KENT CHANDLER, ALBERT B. DICK, JR., T. E. DONNELLEY, JOHN V. FARWELL, HOWARD W. FENTON, JOHN McKINLAY, JOHN STUART, JOHN P. WILSON
42 SOUTH CLARK STREET—NEAR MONROE
No Branch Offices

Back Up Your Boy
SECOND WAR LOAN
Buy an ADDITIONAL WAR BOND Today

Wise Rhymes for These Times

1. Godfrey Gopher—minus chauffeur—
Quickly learned to ride.
And things like coffee slacking off, he
Takes right in his stride.

2. Notice this is Godfrey's Mrs.—
Minus maids and cooks.
Now she's very culinary!
Knows her ration books!

3. Traits so timely match sublimely
In a Happy Blend—
And you can bet that's what you get
In CALVERT too, my friend!

4. For whiskey traits that CALVERT mates
Are just exactly right.
They match so well and taste so swell!
Convince yourself tonight!

Clear Heads Choose
Calvert
The whiskey with the
"Happy Blending"

If your dealer runs short of Calvert, don't blame him. All Calvert distilling facilities are devoted to war production.
Calvert Distillers Corp., New York City. BLENDED WHISKEY Calvert "Reserve": 86.8 Proof—65% Grain Neutral Spirits
Calvert "Special": 86.8 Proof—60% Grain Neutral Spirits.

Facts About
AIR PRIORITIES

Q. What is Air Priority?
A. Air Priority establishes the precedence of movements of air passengers and air cargo on commercial air carriers.

Q. What is its purpose?
A. To assure that space on air carriers is made available when required for the national war effort.

Q. To whom and for what are Air Priorities granted?
A. (1) Personnel engaged in essential war work, including members of the armed forces, other employees of the government, representatives of allied governments and civilian personnel. (2) Essential war materials.

Q. When will Air Priority be granted?
A. Priority will be granted only when the movement of the passengers or cargo is necessary to the prosecution of the war, and when the mission of the passenger or the need for the cargo is of such urgency that transportation by air is necessary.

Q. How are Air Priorities granted?
A. By the issuance of a Priority Certificate by the Headquarters or Regional Offices of the Air Priority Division, Air Transport Command, Army Air Forces.

Q. To whom should requests for Priority Certificates be made?
A. To the Army or Navy officers assigned as Plant Resident Inspectors, Engineers or Representatives at production plants or on construction projects, or, at plants or projects on which no officers are assigned, directly to Headquarters, Air Priorities Division, or the nearest Regional Office. For complete addresses, see Braniff Airways booklet, "Revised Air Transport Priorities."

Q. After a Priority Certificate for passenger travel is obtained, how is a reservation made?
A. Headquarters and Regional offices, Air Priorities Division, will not make actual reservation for air transportation. Reservations will be made in the usual manner direct with the airlines themselves.

GET YOUR COPY OF "REVISED AIR TRANSPORT PRIORITIES"
Just printed by Braniff Airways. Stop at any Braniff Ticket Office for a copy, or phone or write and a copy will be mailed to you.

Q. May civilians who have not been granted a Priority Certificate make reservations and travel by air?
A. Yes, definitely. Civilians and members of the armed forces who do not hold Priority Certificates are not prohibited from using the airlines. Persons traveling without priority may be asked to give up their seats for passengers holding such priority certificates. However, air travel still expedites the trips of non-priority passengers because in many instances their travel will be undisturbed, and in others the use of air travel for a portion of the trip speeds up the total trip. For example, a Chicago-Dallas passenger who is deplaned for a priority passenger or cargo at Kansas City will have gained nearly 10 hours on his entire trip by having flown between Chicago and Kansas City.

29 EAST MONROE   RANDOLPH 3181
BRANIFF Airways
Serving Chicago, Kansas City, Wichita, Oklahoma City, Dallas-Fort Worth, Amarillo, Wichita Falls, Austin, San Antonio, Houston, Corpus Christi, Brownsville, with connections to Mexico, Central and South America.
TO INSURE FREEDOM — BUY MORE WAR BONDS

Be a crank and get a happy shave! Krank's—the *original* brushless shave—does a close, cool, clean job. Lets the razor whiz through quick—no scratch, no pull, no nick. It's ONE cream that won't gum or clog the razor. Ask for the biggest bargain in the store—six months' supply for 60c. Other thrifty jars, 25c, 35c. Tubes, 25c.

WOTTA LIFE! WOTTA LIFE!

Reprinted from The Tribune's collection of Gaar Williams cartoons

PARATROOPERS FIGHT ON GROUND FOR 5 MONTHS

Red Devils First to Meet Foe in North Africa.

BY JOHN THOMPSON.
[Chicago Tribune Press Service.]

ALLIED HDQ. IN NORTH AFRICA, April 27.—For five months they were in the line, holding one of the toughest sectors and winning more decorations than any other battle unit. They took 1,800 prisoners, most of them Germans.

They were the first allied troops to fight the Germans in North Africa and their casualties were many. They knocked out tanks, altho they had no antitank guns. And they took every objective given them.

This, then, is the story, in part, of a British paratroop brigade and how it fought, not as it was designed, but as foot slugging infantry. This is the story as told today by a red bereted brigadier and his officers, who became known to the enemy—for good reason—as "Red Devils."

Jumping Injuries Slight.

Altho trained to ride in and jump from British transports, this British battalion, as well as two others, did its drops in Tunisia from American C 47s [transports similar to American commercial craft]—and liked it. Their jump at Sou el Arba Nov. 17 resulted in one death and three slight injuries.

Discovering that the French nearby were friendly—it was at a time when no one knew exactly—they bivouaced in the hills. The next day a colonel sent a company by French trucks to try to contact the enemy, knowing that the Germans supposedly were operating along the Mateur road.

A few miles beyond Sidi N'Sir, 15 miles southwest of Mateur, the company made camp 200 yards off the road. The next morning—Nov. 19—the colonel saw six German armored cars pass, headed west toward Sidi N'Sir.

Ambushes German Unit.

Calmly he set an ambush and on their return, the paratroops, using hand grenades and automatic weapons, knocked out five armored cars, seized the sixth, captured 12 soldiers, and killed the rest.

The British battalion later became part of a force which tried to capture Mateur but, after aiding in the destruction of some tanks, it fell back—fighting as infantry, to Oued Zerga, 30 miles southwest of Mateur, having suffered some casualties.

On Nov. 27, the second battalion dropped from the skies 15 miles south of Tunis, capturing an airdrome at Depienne, but the Germans shoved in armor, forcing the troops to fight a rearguard action back to Mejez el Bab. They took to the hills, sleeping by day, fighting four battles with the Germans, and marching 90 miles to reach their lines on Dec. 2, with 300 casualties.

This was a typical chutist operation—the last time as such—but it did not succeed because the expected armored force failed to reach the airdrome to support the paratroopers.

From then on it was a series of engagements as the highly trained specialists were used in the line for infantry fighting. They first held the Hunt's Gap sector, east of Beja, about 55 miles southwest of Bizerte, with the French, taking a considerable number of prisoners.

One battalion, operating under another brigade, took Green hill, just before Sedjenane. They were all briefed for the Long Stop hill battle, but the Coldstream Guards and later some Americans went into that fight. Then the paratroops moved to the Djebel Abiod sector 50 miles southwest of Bizerte, holding it until Jan. 10.

American Action Delayed.

At that time the paratroops were given a rôle to play in the planned American offensive to take Sfax, but as is known, the Germans attacked first at Pont du Fahs, delaying the American action for many months.

Leaving one weakened battalion in the north, where it remained until recently, the rest of the brigade joined British troops holding the Bou Arada area, 15 miles west of Pont du Fahs, with some French.

The battalion, in an intricate night attack, captured the heavily defended Djebel Mansour, but was forced to withdraw when the Germans successfully counter-attacked the French Foreign Legion in a lightly held position. At that time the battalion padre was wounded and still is listed as missing. This brigade has four ministers who jumped with it.

For the second time there they fought German paratroops, who also were being used as infantry. During the entire campaign, the German paratroops never made a mass jump, as the British and Americans did.

It was after one attack in this sector, on March 17-18, that the paratroops learned from prisoners that they were known as Red Devils and that if the Germans had known that the Red Devils were holding this line they never would have attacked.

It goes on and on like this, the saga of the paratroops who were not paratroops. North of Djebel Abiod, on March 27, they crossed the Impassable river and with the support of Moroccan Goums [native warriors] made a night attack, taking 800 prisoners. A fortnight ago they were still burying the enemy dead.

Among the prisoners was an Italian battalion commander, complete with sword, dog, and batman [orderly]. But what the paratroopers thought was far better were 60 Italian motorcycles, excellent German tents, complete kitchens of food, and quantities of Bersaglieri feathers, which the paratroopers put in their berets.

With their friends, the Goums, the paratroops held the line west of Sedjenane and then moved up to Cape Serrat and pushed on seven miles, trying to make contact with the enemy before turning the sector over to the Americans just before the present offensive.

And they came out of the line, bearing enough decorations to make a battery of field guns, and with the effusive praise of British Generals Sir Harold Alexander and K. A. N. Anderson.

But they had lost many men—only a minority of them while fighting real paratroop actions — and some officers. It was a high price, but you would never know it from the tanned, battle weathered faces of the Red Devils, who look forward to operations with the American paratroops, with whom they have long trained and with whom they are on the friendliest terms.

Medicos Evacuate Wounded.

Just a postscript. The British drop a complete surgical team with each battalion to treat the wounded. Not one medical man returned from Depienne, all staying behind to care for the wounded.

At Djebel Mansour it was a 10 hour carry down the mountain to the nearest ambulance, four hours being under continuous fire, yet the paratroops' medicos evacuated and treated 168 casualties, while at another battle they evacuated several hundred casualties to a first aid station set up within 500 yards of the enemy.

Tightening Line of Steel Against the Enemy in Tunisia

(Story in adjoining column.)

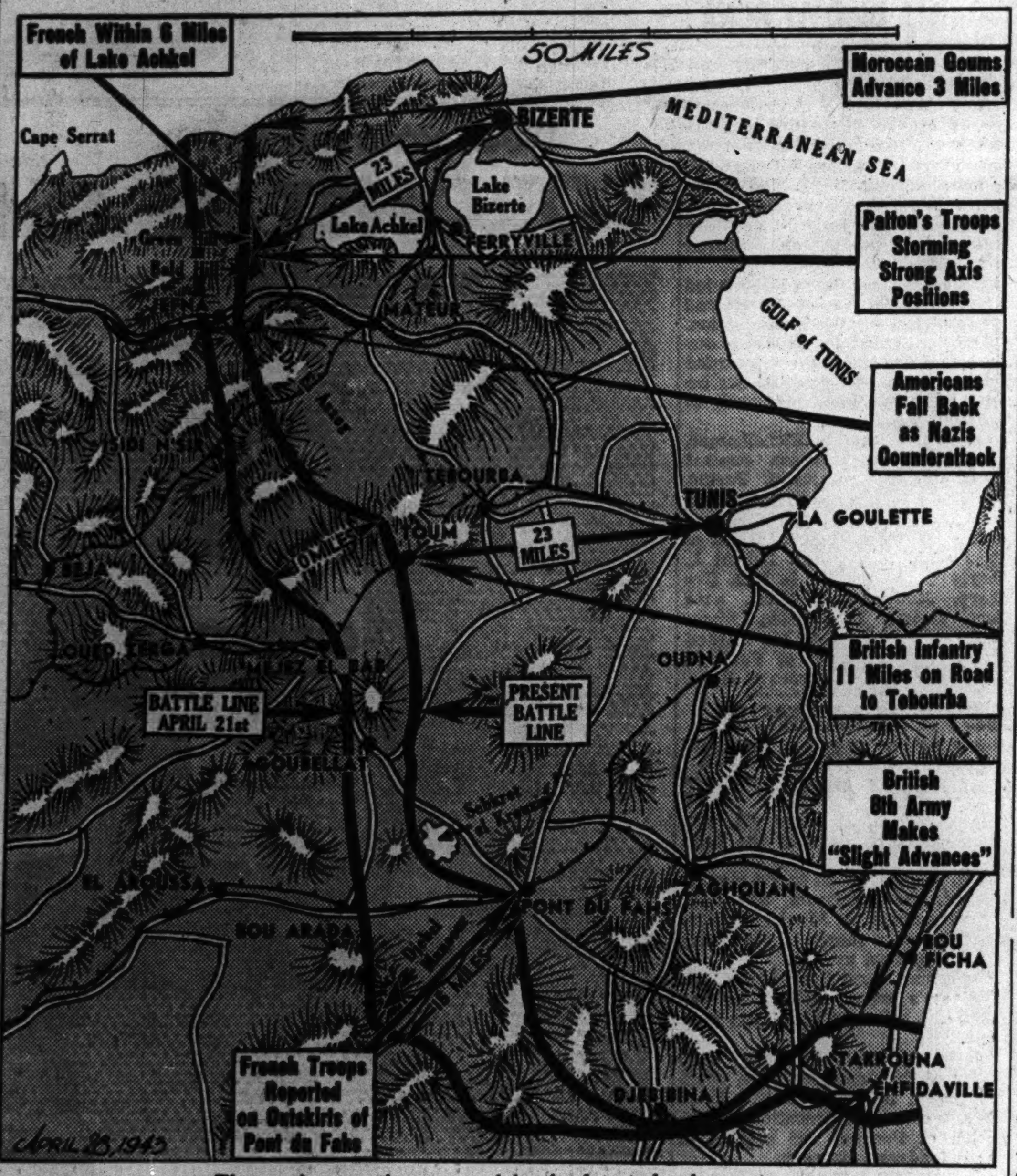

The captions on the map explain the latest developments.

WHOLE COMBAT UNITS FLOWN TO NEW BASE ON TUNISIAN FRONT

ALLIED HDQ. IN NORTH AFRICA, April 27 (AP).—To keep up the grueling pace of the allied bombing program in Tunisia, two-engined C-47 transports flew mechanics and complete ground personnel of two entire air force combat units several hundred miles to a new advanced air base a few days ago.

In addition, almost a million pounds of equipment and supplies were speeded by the sky freighters in the first transfer in which every man and all equipment were moved by air.

A mess sergeant who served breakfast at the old field dished out a hot lunch at the new. By afternoon the whole organization was functioning.

MUSELIER, BUILDER OF BIZERTE DEFENSE, EXPECTED IN ALGIERS

[By Wireless to the New York Times and The Chicago Tribune.]

ALGIERS, April 27.—Adm. Emile Muselier, under whose direction the formidable land and sea defenses of the French naval base at Bizerte were constructed, is expected to arrive in Algiers soon to place his services at the disposal of the Giraud government.

Muselier, who had a trial of strength with Gen. Charles de Gaulle in 1941 when he was "second man" in the then Free French movement, must be also considered as a political factor, altho his immediate task—with allies pushing toward the Bizerte defenses—will be primarily military.

Muselier is supposed to know more about Bizerte than any other man. He will probably occupy an important consultative post should the enemy hold the port and the allies beseige it.

BRITISH 1ST ARMY MOVES AHEAD ON TEBOURBA ROAD

Yanks Advance Within 23 Miles of Bizerte.

ALLIED HDQ. IN NORTH AFRICA, April 27 (AP).—French troops have reached the outskirts of Pont du Fahs, strategic crossroads town and German base 34 miles southwest of Tunis, a French communique announced tonight.

The French around Pont du Fahs were reported to be pushing their attacks in particularly difficult mountain terrain, liberally strewn with land mines laid by the retreating enemy.

"A great number of prisoners has been gathered," the communique said.

Pont du Fahs was menaced not alone by French Colonials but by British armored forces which were threatening to cut off that important axis base in a drive southeast of Goubellat. In fighting in this area the Germans had lost 20 tanks in a 24 hour period.

11 Miles on Road to Tebourba.

Along the center of the Tunis front, infantry of the British 1st army had advanced 11 miles along the road from Mejez-el-Bab to Tebourba, reaching the Toum railroad station 23 miles west of Tunis and thus driving forward to the near approaches of the plain of Tunis.

The communique said 260 prisoners were taken in the Germans' rock and concrete grottoes on Long Stop hill, the eastern end of which finally was cleaned out to allow the British to advance on Tebourba.

The British had stormed onto the crest of the hill three days ago and when the exhausted remnants of the garrison surrendered, the enemy quit the rolling ground beyond.

Threatens to Split Foe.

As in the drive last November, the allied gain toward Tebourba threatened to divide the Germans into two pockets around Bizerte and Tunis.

Since Sunday 80 German tanks had been destroyed and in one sector—between Mejez-el-Bab and the Mediterranean.

On the north, American infantry charged this morning against Djebel el Azzog, a hill 12 miles west of Mateur and just north of Jefna, but drew back under furious enemy counter-fire. South of Jefna, however, the United States troops won Djebel el Ajred.

French forces in the north thrust to within six miles of Lake Achkel near Lake Bizerte and about 23 miles southwest of the city and port of Bizerte itself. American forces in this area were advancing in the region west of Lake Achkel.

In the southern sector of the front, the British 8th army's left flank was said by a spokesman to have made "slight advances" in infantry fighting in the hills.

The Germans were still trying desperately to reënforce their bridgehead, and as the weather lifted the cloak of fog from the Sicilian strait the allied air force struck a heavy blow at the supply lines.

Fighting bombers striking south of the island of Marettimo, west of Sicily, "blew up one motor barge, left two ships burning and one with its port stern under the water, while another vessel was seen to capsize," said an air forces statement. Other fighter bombers blew up another ship northeast of Cape Bon.

Aloft, the already overwhelming allied air mastery was being further extended. The allied communique referred to the "increasing intensity" of attacks by the tactical air force on enemy positions and air fields. One thousand sorties by allied planes were reported.

The destruction of a total of 13 enemy planes, against 11 allied craft lost in these widespread operations, was announced officially.

AXIS ON DEFENSIVE.

Both the German and Italian commands claimed that allied ground attacks in Tunisia had been broken, but both acknowledged that axis activity was defensive against "great numerical superiority."

"The second phase of the British-American large scale attack against the Tunisian front was frustrated," the Germans said. "Yesterday [Monday] the enemy carried out only sporadical, tho fierce, attacks which were repulsed partly by counter-attack. Between April 20 and 26, 193 enemy tanks were destroyed or put out of action. The enemy suffered heavy losses."

STEEL LACK DELAYS SUBWAY OPERATION UNTIL AFTER JULY 1

The State street subway probably won't be opened for revenue operation before July 1, a spokesman for the city department of subways and superhighways said yesterday.

The new bottleneck, he explained, has been a delay in shipment of steel needed to link the subway's south portal, just south of 13th street, with the elevated tracks. Virtually all of several hundred tons of steel required for this job now has been received. The stations will be ready by the time the connecting link is finished.

No test train trips for the training of elevated lines' crews in subway operation have been conducted since the public was given subway rides in exchange for war bond purchases a month ago. These test trips will be resumed as soon as construction workers are out of the tubes.

[ADVERTISMENT]

Best Friend!

(All-Event Photo)

MISS BABS GILLETTE.

The old saying that a boy's best friend is his mother is still true, says Miss Babs Gillette, manager of the Palmer House Book Shop. Judging from the number of "boys" both young and old who are busy buying Mother's Day gifts at the Palmer House Book Shop, it's going to be a great day for Mother on May 9. And Miss Gillette is all prepared to help gift-seekers find exactly the right gift in just a few minutes. She has a selection of fine new books especially appropriate for Mother's Day . . . books that Mother will treasure always. On the strictly useful side, Miss Gillette reports that the new cookbooks giving menus and recipes for meatless meals and sugar saving are in high favor this year. Books on gardening and farming are popular, too, and the shelves at the Palmer House Book Shop are bright with the latest ones. And for that extra little touch, you couldn't find anything nicer than a pair of quaint bookends from Miss Gillette's collection. Choosing *your* mother's gift is sure to be a real delight at the Palmer House Book Shop, or any of these other attractive Handy Book & Gift Shops: Hyde Park [1457 E. Hyde Park]; Post Office News [37 W. Monroe]; Merchandise Mart; Daily News Bldg.; Board of Trade; Field Bldg.

MAINLINERS to
CLEVELAND 1¾ hrs.
NEW YORK 4½ hrs.

Washington, Philadelphia
Boston

Please make your reservations early!
Call Portsmouth 8800

UNITED AIR LINES
Palmer House: 33 S. Monroe St.

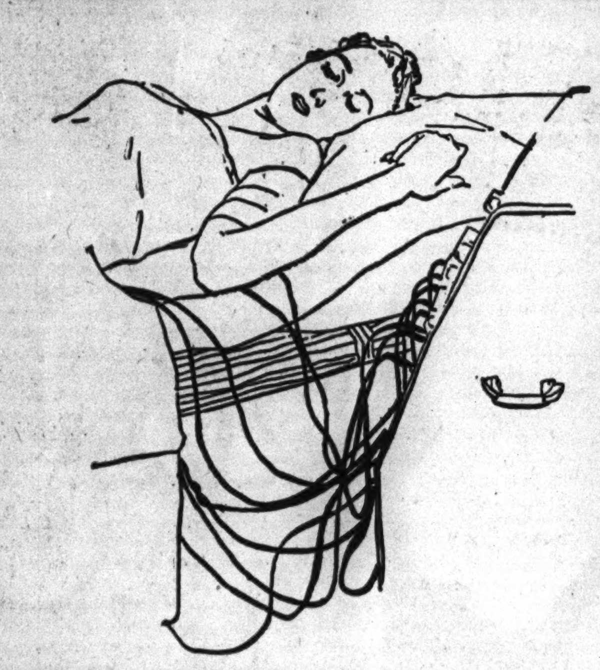

Figure to Specifications

What your figure is — What your figure should be — are charted, and then by passive reducing through electrical impulse while you lie relaxed and quiet your new figure is made. Treatments take just forty-five minutes and are restful as well as effective . . .

12 Passive Reducing Treatments 35.00

Elizabeth Arden

70 EAST WALTON PLACE • CHICAGO • SUPERIOR 6950

COPYRIGHT 1943, ELIZABETH ARDEN

MANDEL'S

Victory Garden Special

Denim Pinafore to wear for work or fun. Washable plaid denim in rose, luggage, blue . . . buttons all the way down the back. Also in solid blue or rose. Sizes 12 to 16.. $3.95

Blouses from $2.25 to $3.50

Jumpers, Third Floor, Wabash

Mandel Brothers

MANDEL'S

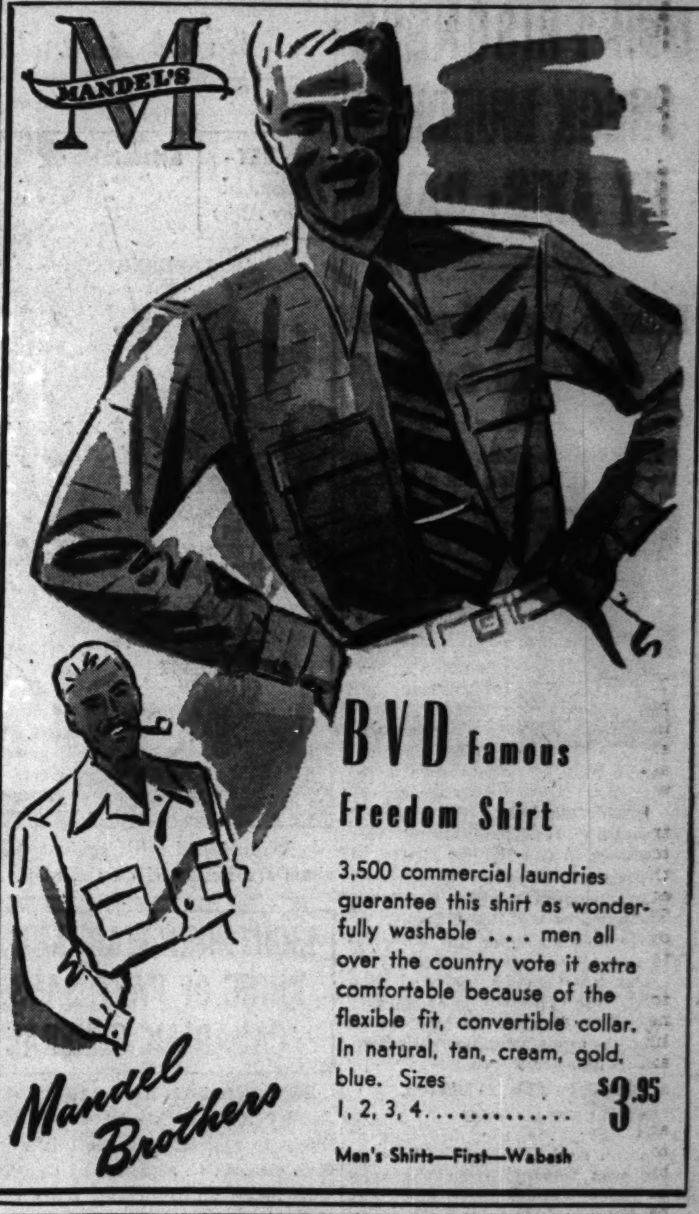

BVD Famous Freedom Shirt

3,500 commercial laundries guarantee this shirt as wonderfully washable . . . men all over the country vote it extra comfortable because of the flexible fit, convertible collar. In natural, tan, cream, gold, blue. Sizes 1, 2, 3, 4............ $3.95

Men's Shirts—First—Wabash

Mandel Brothers

MANDEL'S

Make War Bonds Your Answer to Tokyo — Invest and Avenge During Second War Loan Drive.

Bright White

From the French Room Americana

Perfect to wear now with spring darks and prints . . . all summer, too. Sketched is just one from many leading American designers in starched fabric with silk yarn fringe. Also in kelly, yellow and Andes rose, at.. $15

French Room Americana—Fifth Floor—State

Mandel Brothers

MANDEL'S

Let's Answer Tokyo with a Million Extra Bonds

Monotone Print For Spring

A woman's dress—Cool and spring-like! Two-piece style in a smart conservative print with expensive braided detail. Navy, black or green background in sizes 16½-24½. $14.95

Women's Pin Money Dresses—Fourth Floor—Wabash

Mandel Brothers

THEY GIVE their lives.... YOU LEND your money

BUY MORE WAR BONDS TODAY • SECOND WAR LOAN

HAROLD TEEN—HOMEWORK

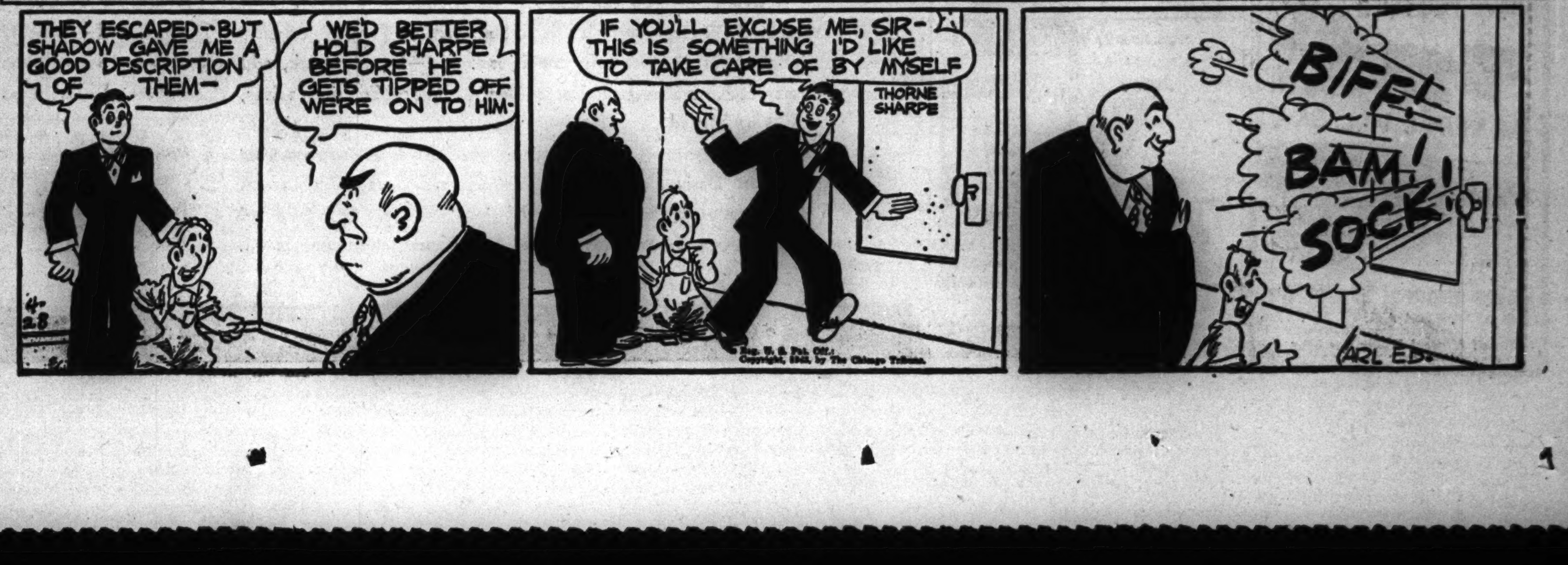

OUR PRISONERS CHECK MURDERS BY AXIS: DAVIS

Enemies Fear Reprisals, OWI Head Says.

While the Germans and Italians have been applauding the execution of American flyers who bombed Tokio by the Japanese, there is no indication that either will follow this lead, Elmer Davis, director of the office of war information, said yesterday. Davis expressed this opinion at a news conference prior to giving an off-the-record talk before the National Association of Broadcasters' war conference in the Palmer House.

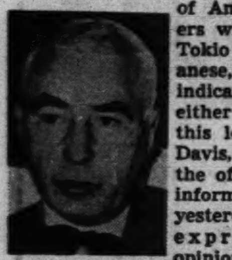

Elmer Davis.

"There are too many German and Italian prisoners in allied hands for them to follow suit," said Davis.

Davis said his office has evidence that propaganda efforts of the OWI overseas are proving effective. The general line pursued in broadcasts directed to Europe, he said, is to encourage quiet sabotage and slowdown to hamper the axis.

Tell Japs They're Beaten.

The OWI also is pressing its propaganda efforts in the direction of Tokio, he said. Earlier in the war there was no indication that the Japs [except government agencies] were listening. Now the OWI has assembled evidence that they are, he said.

"The story we tell the Japs is that they are going to be licked," said Davis, "that they'll have to give up all their possessions and get back into their own yard."

After discussing the rôle of the OWI in the war Davis lashed out suddenly at critics of his office. Waving a copy of an editorial titled "Office of Deception," from THE CHICAGO TRIBUNE of last Saturday Davis asserted that it contained "about as much misinformation per square inch as I have ever seen." The editorial charged that OWI is a haven for draft dodgers and communists.

Davis maintained that there are no draft dodgers on his rolls. He said there couldn't be 3,641 draft dodgers in OWI since that is approximately the number of its employés; that half of them are women, and some of the men over age.

Says 70 Deferred.

The OWI has asked for and received deferments for only about 65 to 70 persons and about 20 applications were pending, he said.

Touching on the charge of communists within OWI ranks Davis asked, "Where is the evidence?"

"I am just as zealous to keep communists out of the OWI as Congressman Dies," said Davis. Under questioning he admitted that there might be a sprinkling of ex-communists in the OWI. He said he believed it was possible to repent. Anyway the federal bureau of investigation and civil service commission, he said, were inquiring into records of all OWI personnel. He admitted that a few persons have been ousted from their jobs after these inquiries.

Davis insisted that his report on the rubber situation as issued recently, as far as he knew, was correct. After Rubber Administrator William M. Jeffers had issued an optimistic report Davis came out with a gloomy story.

WARNS DRIVERS TO PASTE RATION STICKER ON CAR

If you find a stranger peering intently at the windshield of your automobile, do not become alarmed—unless you have forgotten to display your A, B, or C sticker, Michael F. Mulcahy, Chicago metropolitan area director of the office of price administration, advised motorists yesterday.

Initiating an enforcement drive against motorists who have not complied with gasoline rationing regulations covering the display of stickers, Mulcahy said that warning letters are being mailed to some 2,000 violators. He disclosed that OPA investigators have been noting license number of motorists who have not pasted their ration stickers on their automobile windshields.

Failure to display the sticker prominently is grounds for revocation of gasoline rations, Mulcahy emphasized. He said he would ask gasoline station attendants and local police to coöperate in reporting violators.

Stockholm Hears U. S. Breaks Finnish Relations

New York, April 27 [Special].—David Anderson, NBC correspondent in Stockholm, said today there is a strong rumor that the American and Finnish governments have severed diplomatic relations, tho he reported this was denied by an American spokesman in Helsingfors.

Aerial Assaults Against Italy

(Story in adjoining column.)

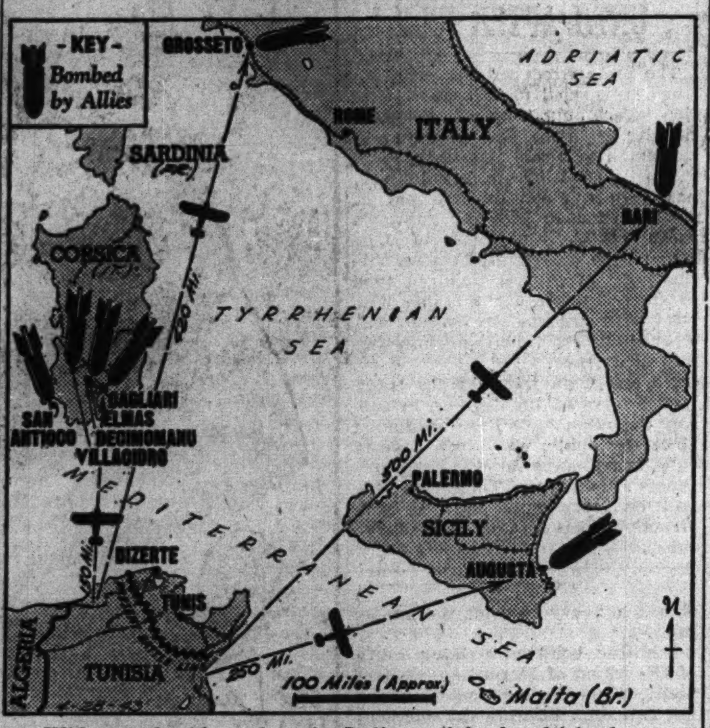

Widespread raids against the Italian mainland and island possessions are indicated on the map.

LIGHTNING WARFARE THING OF PAST, SAYS CANADIAN GENERAL

SOMEWHERE IN ENGLAND, April 27 (AP).—Lightning war is unlikely to appear again in this war, Maj. Gen. G. G. Simonds of Canada said today on returning from the Tunisian battlefront.

After witnessing the British 8th army's advance from Gabes to Sfax during his 13 day visit the Canadian commander said the period of "blitz warfare will not exist for us unless the morale of the enemy cracks up completely."

The rate of advance in future campaigns, he said, probably will be slowed down by huge mine fields and the placing of anti-tank guns, defensive measures used by Marshal Erwin Rommel at many stages of the German retreat. Early German victories in Europe were won speedily because the opposing armies were unprepared and ill-equipped to face the sudden Nazi onslaught, Gen. Simmonds said.

SPURNED SUITOR KILLS GIRL, 18; ENDS OWN LIFE

Laconia, N. H., April 27 (AP).—Olive Trickey, 18 years old, a salesgirl, and David Hernandez, 20, a Dartmouth college pre-medical student, were found shot to death today in Miss Trickey's apartment.

Police said Hernandez had killed the girl with a rifle after she had rejected him as a suitor and then had shot himself. They said Miss Ruth Sullivan, another occupant of the building, told them she heard Hernandez tell Miss Trickey: "If I can't have you, no one else will."

Hernandez, who was home on vacation, was the son of Dr. R. A. Hernandez. His mother also is a physician.

HINT AXIS SHIFTS AIR STRENGTH TO MEDITERRANEAN

Yanks Bomb New Targets in Southern Italy.

LONDON, April 27 (AP).—The possibility that the axis may be sending heavy aerial reënforcements to the Mediterranean battle theater, perhaps to combat an impending allied invasion of southern Europe, was seen here tonight in the wake of American bombing attacks on Italy and nearby Italian islands.

Flying Fortresses, winging nearly 1,000 miles round trip from bases in North Africa, made their longest flight yesterday to bomb the Grosseto air field 80 miles northwest of Rome, and American Liberators from the middle east air command dropped 250,000 pounds of explosives on the Bari airdrome on Italy's southern Adriatic coast.

With German air power stretched tightly by the American and British day and night offensives in western Europe and by rising soviet strength in the skies over Russia, any major shifting of axis planes southward would be fresh evidence of Adolf Hitler's determination to hold on in Africa.

British Wellington bombers dropped block busters on the airdromes at Decimomanu, Elmas, and Villacidro, in Sardinia, and American Mitchell and Marauder bombers blasted the docks at Porto Ponte and Romano.

Michigan Flyer Scores Air Victory in Tunisia

ALLIED HDQ. IN NORTH AFRICA, April 27 (AP).—An American piloted Spitfire outfit led by Lt. Col. Frederick Dean of Tampa, Fla., has added 11 victories to its score in several days of intensive fighting in Tunisia. One was scored by Lt. Walter J. Overend of Fennville, Mich.

FIVE MIDWESTERN YANKS WIN MEDALS; ALL DIED AT BUNA

ALLIED HEADQUARTERS IN AUSTRALIA, April 27.—Gen. MacArthur has made posthumous awards of the distinguished service cross to two enlisted men of the 32d division, Staff Sergt. Delmar H. Daniels, Adrian, Mich., and Corp. Edwin Derosier, Wakefield, Mich. The medals will be sent to their fathers, Ray Daniels and Wilfred D. Derosier.

On Jan. 12, near Buna Daniels led three volunteers across a cleared area and lost his life in the action.

Derosier, killed by Japanese machine gun fire Feb. 12, was awarded the decoration for crawling out beyond the front lines in search of wounded men.

Lt. Gen. Robert L. Eichelberger, commander of American combat forces in the southwest Pacific, awarded Silver Stars posthumously to Sgt. Bernard F. Clark, whose mother is Mrs. Theresa Clark of St. Joseph, Mich.; Sgt. Leland L. Sharp, whose mother is Mrs. Eva Sharp, Montgomery, Mich., and Corp. George D. Rawson, whose award will be sent to his mother, Mrs. Francis Rawson of Fond du Lac, Wis. All died heroes at Buna.

GETS MAXIMUM JAIL TERM FOR LEWD PRINTING

Joseph Pour, 29 years old, who has a printing press in the basement of his home at 2033 Cullerton street, was sentenced to six months in jail, the maximum by Judge Joseph Hermes in Municipal court yesterday on a charge of possessing obscene printed matter.

Policeman Harry Goelz of the commissioner's office testified he had purchased salacious pamphlets from Pour.

Goelz said that he found 6,000 copies of the pamphlet, with printing plates, in Pour's attic. Judge Hermes ordered a probation investigation of Pour at the request of the defendant's attorney.

DIES AFTER FRACTURING LEG.

Edward Hewitt, 81 years old, of 6611 South Kenwood avenue, died in County hospital last night of complications which followed a fall Jan. 2 in which he fractured a leg. He was employed by the Modern Woodmen of America, 1934 West 34th place.

Dies to Address Forum at Medinah Club Tonight

Rep. Martin Dies [D., Tex.], chairman of the Dies committee on un-American activities, will be the principal speaker at a dinner forum tonight in the Medinah club. The congressman will be introduced by Herbert H. Kennedy, Chicago attorney. Chairman at the meeting will be C. Y. Schaffer, public relations counselor of the Salvation Army.

BANDITS ROB DRUGGIST.

Harold Schain, proprietor of a drug store at 3645 Cottage Grove avenue, told police yesterday that two Negroes robbed him of $150 in his store.

Complete Luncheons offer the greatest food values in Chicago
GIMBEL'S
30 WEST RANDOLPH
BUY MORE WAR BONDS

treat yourself to...
CORONET V.S.Q. BRANDY

. . . especially delicious in a highball
The torch of liberty, don't dim it! Buy war bonds to your limit!
California Grape Brandy 84 Proof. Schenley Distillers Corp., N.Y. • Tune in! Schenley's "Cresta Blanca Wine Carnival" every Wed. eve. CBS

TRY THIS $2,000,000 WHISKEY SOUR!

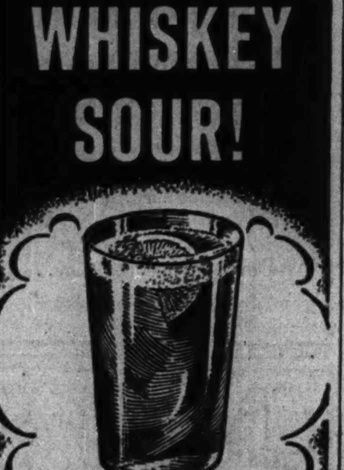

Here's the recipe below! We call it a $2,000,000 "dream of a drink"—because that's what Fleischmann invested in grains, skill and research before we released one golden bottle of this rich, luxurious, straight bourbon whiskey. We make it in limited amounts. We have to—it's so smooth and delicious!

FIRST, GET FLEISCHMANN'S BOND THEN DO THIS!

1. Squeeze ¾ oz. of lemon juice into a 6-oz. "whiskey sour" glass!

2. Add 1 teaspoonful of sugar, and 1½ oz. of velvety Fleischmann's BOND!

3. Then shake with ice, pour, and garnish with fresh fruit (if you like)! H-m-m-m!

100 PROOF

FLEISCHMANN'S BOND
Bottled in Bond
Kentucky Straight Bourbon Whiskey—100 Proof. Copr. 1942, The Fleischmann Distilling Corporation Owensboro, Kentucky.

HAVE YOU TRIED Dynell HEALTH MINERAL WATER?

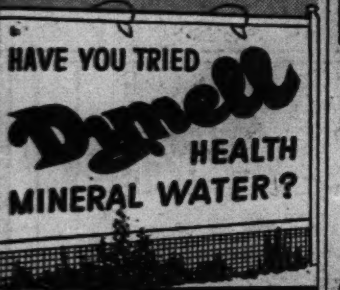

DYNELL is a dual water, aids in disease by eliminating poisonous wastes, a mild natural laxative, and in addition is tasteless and pleasant to drink. TRY IT TODAY!
Palos Mineral Water Co.
9045 S. WESTERN AVE. BEV. 1302
(Under New Management)
Dynell Mineral Water has been sold for over 20 years

"Hm-m-m . . . betcha that's what it needs this spring!"

Your car's a year older now . . . give it this refresher!

YOUR CAR will never be any younger than it is today, but you can make it act younger—by having your Standard Oil Dealer give it this 10 Star Wartime Tune-up, expertly designed for 1943 driving conditions: ★ 1—Battery. Check, add water; recharge if necessary. ★ 2—Tires. Inspect rubber, rims, valves, etc. Check need for replacement or recapping. (Maintain tires at wartime pressure—32 lbs. Switch as needed.) ★ 3—Transmission and Differential. Drain. Install sturdy summer grade Standard lubricant. ★ 4—Chassis Lubrication. Wipe off all fittings and apply fresh Standard lubricants. ★ 5—Gas Saving Service. Air cleaner: clean and re-oil. Spark plugs: clean and regap. ★ 6—Front Wheel Bearings. Clean and repack. ★ 7—Safety Service. Check lights, clean lenses; inspect wiper. ★ 8—Cooling System. Drain and flush radiator, add rust preventive. Drain heater. Check hose and fan belt. ★ 9—Appearance-Protection. Wash, polish. Wax the body and bright metal. Remove spots from upholstery. ★ 10—Crankcase. Drain, flush, refill with summer grade Iso-Vis. Check oil filter. • A nation on wheels is a stronger nation. Help keep America on wheels. • Buy more War Bonds and Stamps. Drive under 35—share your car.

OIL IS AMMUNITION... USE IT WISELY

STANDARD SERVICE

YOUR STANDARD OIL DEALER IS CAR CONSERVATION HEADQUARTERS

WIEBOLDT'S

All Six Stores Open Thursday Night
Store Hours, 9:30 A.M. to 9:30 P.M.

Semi-Annual Rug Event

Special Values on Standard Quality Merchandise from Leading Manufacturers! Qualities Like These, Especially ALL WOOL Floor Coverings, Will Sell Quickly, So Come Early! Terms Can Be Arranged at Your Nearest Wieboldt's!

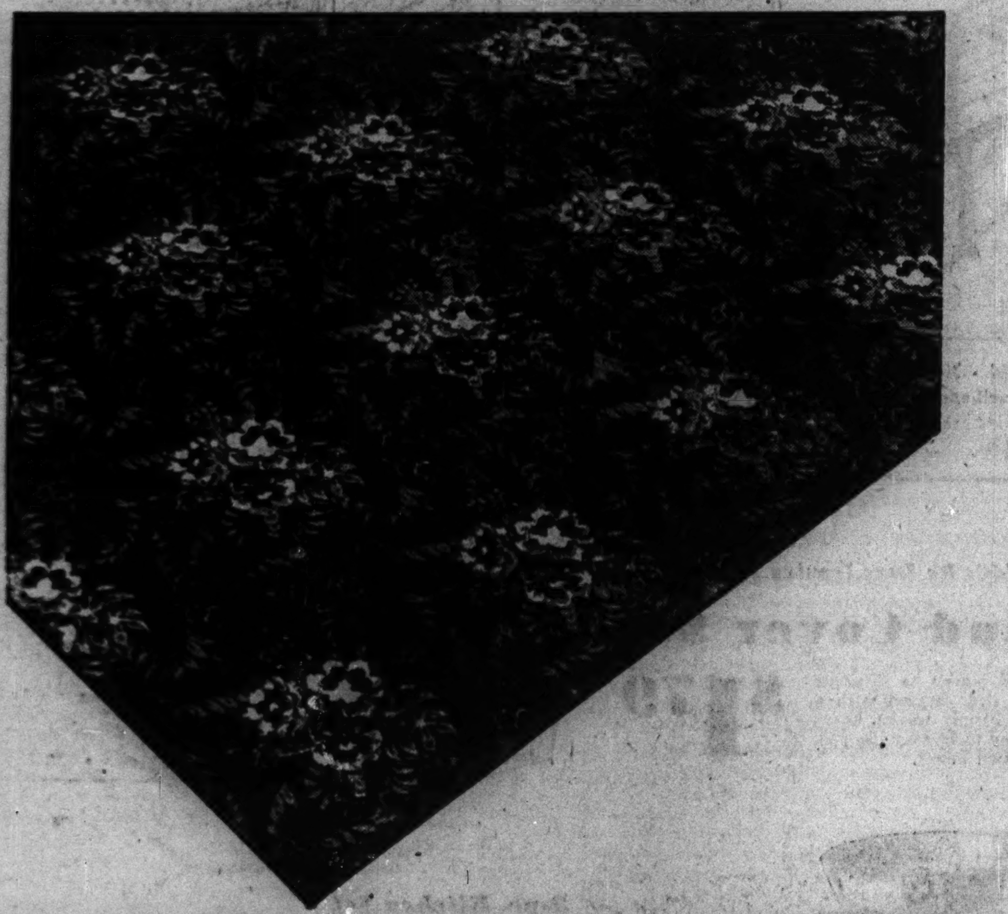

Sale! Wide Carpeting to Use SEAMLESS!

9x12 Broadloom

Both Velvet and Axminster Broadloom Included in This Semi-Annual Event!

$3.89 sq. yd.

Choose from a number of handsome floral and leaf type patterns, the kind of patterns that won't show footmarks. Since these broadlooms come in such wide widths and ANY LENGTH, you may cover your floors WALL-TO-WALL without a seam! Or use them as rugs (listing below includes binding in the prices) . . . and SAVE NOW!

•9x12 ......$49.68	•9x18 ....$73.02	•12x16 ...$86.97
•9x14 ....$57.46	•12x12 ...$66.24	•12x18 ...$97.36
•9x16 ....$65.24	•12x14 ....$76.59	•12x20 ..$107.71

Thousands of Yards! Hard-Surfaced Floor Coverings!

Inlaid Linoleum

Sells regularly at $2.25! Extra heavy weight with ⅛-inch thick burlap back! Comes in 6-foot width, marble effect or jaspe. The colors can't wear off for they go through to back. SAVE NOW!

$1.98 sq. yd.

If You Want Low, Low Price! Choose This 54c sq. yd.

Heavy Felt Base

Start your Spring kitchen off with a bright new underfooting! Very heavy felt base floor covering in a large assortment of tile and floral patterns! Many colors! 6 and 9-foot widths! Very low priced at your nearest Wieboldt's.

4c sq. ft.

Regular 89c Grade! Extra Long Wearing! Popular!

Sale! Kolorflor

The beautiful, clear, marbleized colors are completely saturated with a transparent plastic, which protects the colors and results in LONG WEAR! It's very easy to keep clean. 6-foot width!

69c sq. yd.

Special Combination Offer! Reg. $5.85! 9x12 Felt Base

Art Square, 2 Mats

Imagine paying only $3.50 for felt base floor covering for a room 9x12—especially with two 18x36 mats to match . . . to fit your doorways or cover points of greatest wear! Save on these at Wieboldt's.

$3.50

For Living Rooms, Dining Rooms!

9x12 Size Axminsters

Reg. $39.95 **$28.44**

Beautifully designed Axminster rugs in 9x12 size. Choice of several patterns and colors that are perfect for living rooms and dining rooms especially. Priced at important savings in this Semi-Annual Sale!

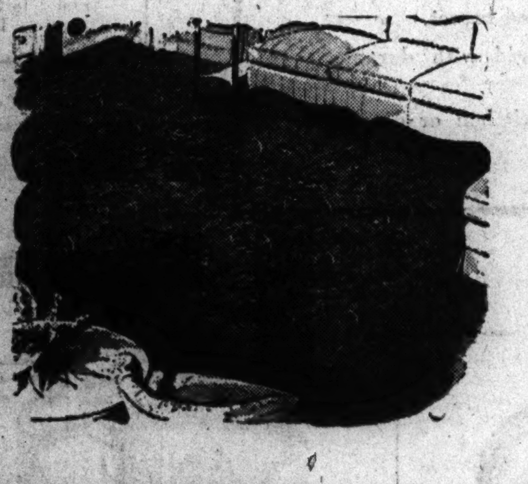

Broadloom

If it's low, low price you're interested in, this broadloom special brings you the opportunity! Axminster weave in 9-foot width. Sale priced now at **$2.88 sq. yd.**

Wonderful Wearing! Brand New

Carvedtone Broadloom

Reg. $6.95! **$6.19 sq. yd.**

Due to high and low pile weaving, this simulates the gorgeous "carved" broadlooms . . . at a fraction of their cost! A new blended weave that wears as well or better than all wool (by comprehensive laboratory tests). In five smart decorator colors. 9, 12 and 15-foot widths!

Rug Cushion

Reg. $6.95 waffled rug cushions that make your floor coverings seem far more luxurious as you walk on them. They double the lifetime of your rugs, too! **$5.44**

Beautifully Washed, Sheen-Type All

Wool Broadloom

Truly a $11.50 Value! Save $2.06 on Every Square Yard!

$9.44 sq. yd.

- *Limited quantity of 12 and 15 foot widths only!*
- *Limited quantity of 9x12 samples remaining, too!*
- *Two patterns that are almost immune to footmarks!*
- *Woven on Jacquard looms to emphasize colorings!*
- *With rich sheen look! Smart decorator colors!*

You can gather that the quantities are now quite limited on this ALL WOOL, SHEEN-TYPE broadloom, so don't delay, if you're interested. To cover your rooms WALL TO WALL WITHOUT A SEAM, there are only 12 and 15-foot widths available (no more 9-foot width); only 9x12 samples remain in the 9-foot width! Save on this beautiful broadloom at your nearest Wieboldt's.

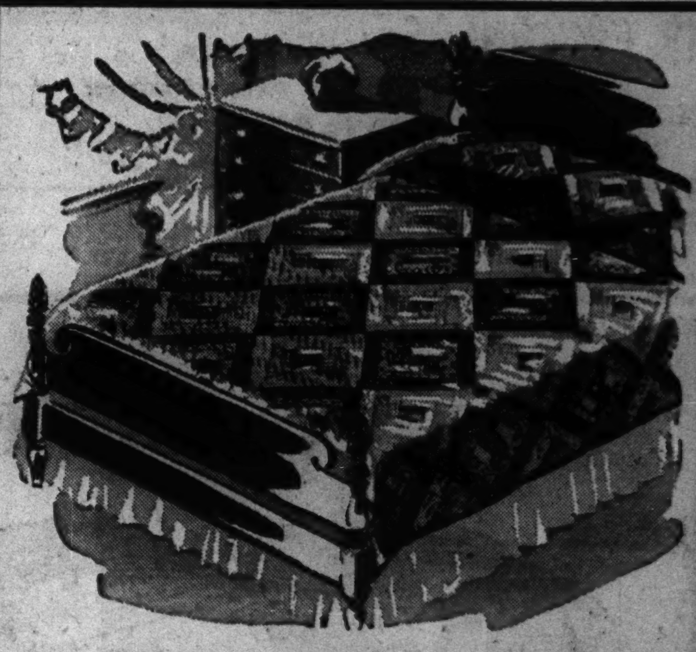

New Lincoln Cabin Design in Colorful

New Quilts

EXTRA LARGE SIZE, 80x90 **$5.98**

A new design that will match the quaintness of your bedroom in maple, the smartness of your room in modern. Reversible to lengthen its usage between launderings. A clever imitation of a handmade quilt; grand weight for now. In choice of BROWN, BLUE, ROSE, GREEN, WINE or GOLD.

Purrey Blanket

Giant size, 72x90 inch; 88% Purrey rayon, 12% wool, 16.7% warmer than costlier all wool blankets. Choose yours now from many beautiful colors at your nearest Wieboldt's.......... **$6.45**

Goose Bed Pillows

Plumply filled with 1/3 goose down and 2/3 goose feathers (reclaimed material, thoroughly washed, disinfected); woven stripe ticking that's featherproof and colorfast. Cut size, 21x27..... **$3.98**

Extra Thread Count for Added Wear!

Fine Sheets

72x108 or 81x99 **$1.89**

Nationally known sheets that are famous for long wear, due to the added threads woven into them (140 to EVERY SQUARE INCH!). Extra strong selvedge edges to prevent tearing! Bleached SNOW WHITE! PERFECT QUALITY!

63x99 ....$1.69	81x108 ...$1.99
72x99 ...$1.79	45x36 case ..46c

12 Matching Plastic Hooks! Water Repellent

Shower Sets

Choose from BLUE, PEACH, DUSTY ROSE, GREEN, GOLD, BLACK with WHITE! Striking patterns in Cordura or Victory Cloth, both water repellent. WITH 12 PLASTIC HOOKS! **$5.98** Complete Set

Rich Tapestry Fabrics! Ready-Made!

Fine Studio Couch Covers

$12.98

Beautiful scroll leaf patterns on rich tapestry fabrics! Couch covers that have all the custom-like features. Cord welting! Metal snap fasteners! Deep pleating! They're full cut with deep seams and are exceptionally well made. Dubonnet, Blue, Green, Rose backgrounds.

They GIVE their lives,
You LEND your money!
Buy War Bonds
at Wieboldt's

On ASHLAND BLVD. Near MADISON SEEley 1000

On LINCOLN Near BELMONT WELlington 1000

On 63RD ST. Near HALSTED ENGlewood 8700

In EVANSTON On DAVIS ST.—DAVis 1000 ROGers Park 3775

On MILWAUKEE AVE. Near ASHLAND ARMitage 1900

OAK PARK—LAKE ST. at HARLEM AVE.—FORest 4600 ESTebrook 8200—COLumbus 6060

All Six Stores Open Thursday Night! Store Hours 9:30 A. M. to 9:30 P. M.

WIEBOLDT'S

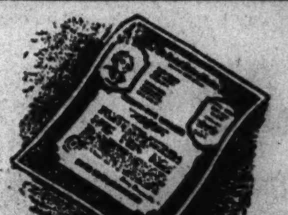

They GIVE their lives, You LEND your money! Buy War Bonds at Wieboldt's

5-pc. Breakfast Sets

Smooth-toned Straw Finish

Solid Oak Set

$59.88

- With heat, alcohol and acid resistant top.
- Extension table top of 5-ply quartered white oak, size 36x52, opens to 78 inches with 3 extra leaves.
- Modern straw colored finish is refreshing in junior dining room or dinette.
- Solid oak chairs have comfortable box seats.
- Sound and solid construction in every piece.
- Made by Meier and Pohlman Company.

Glowing Coffee-tone Finish

Solid Oak Set

$29.88

- In a double-duty design suitable for kitchen or dinette.
- Richly grained glowing coffee-tone finish with a stain and heat resistant top.
- Extension table, size 30x42, opens to 50 inches with leaf.
- Sound and sturdy construction in modern design.
- Solid oak chairs have seats upholstered with simulated leather.
- Make your kitchen more interesting and comfortable at a small cost.
- Come to near-your-home Wieboldt's for complete selection of kitchen furniture at low prices.

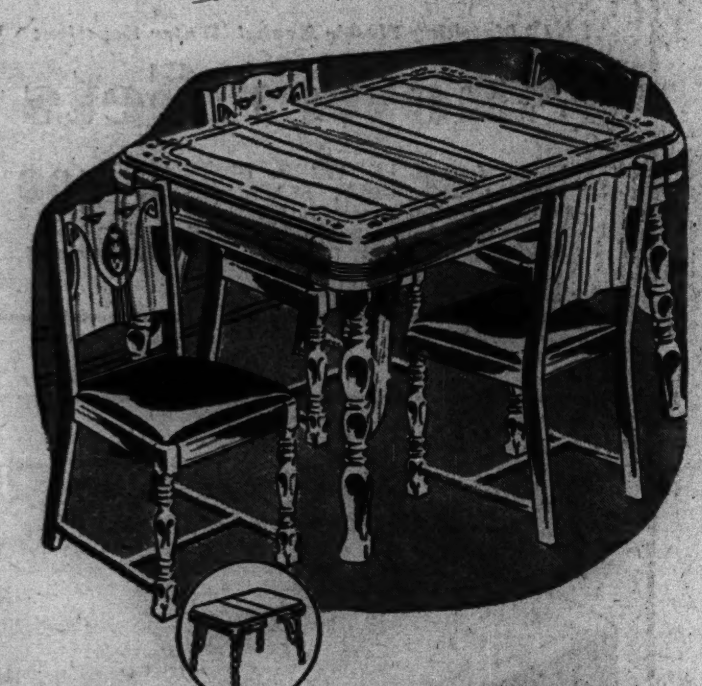

Rich Autumn-Oak Finish

Solid Oak Set

$38.88

- Beautifully grained finish with heat and stain resistant top.
- Extension top table, size 34x45, opens to 53 inches with leaf to seat 8 people.
- Sound construction in every piece and all corners rounded.
- Heavy turned legs reinforced with carved braces.
- Solid oak chairs have seats upholstered with durable simulated leather.
- Near-your-home Wieboldt's have the kitchen or dinette set you want at a friendly price.

White Porcelain-hard Wood Top

"Napanee" Base

$16.88

- The newest pressed wood top has a durable, baked-on enamel finish that's chip-proof, heat and stain resistant.
- Work top size 22x27 inches.
- Convenient "Napanee" features are: pull-out hardwood bread board, metal lined bread drawer, utility drawers.
- Roomy storage compartment for pots and pans.

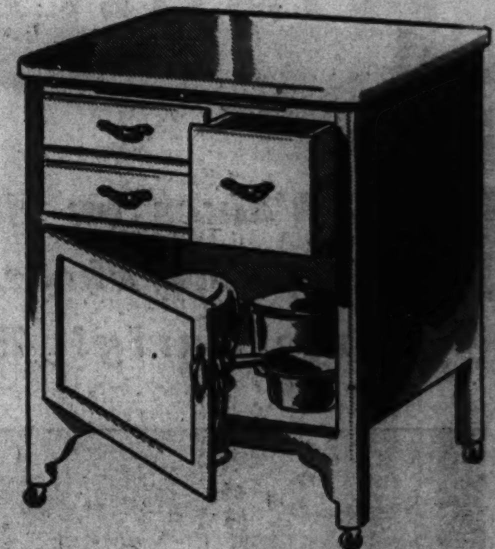

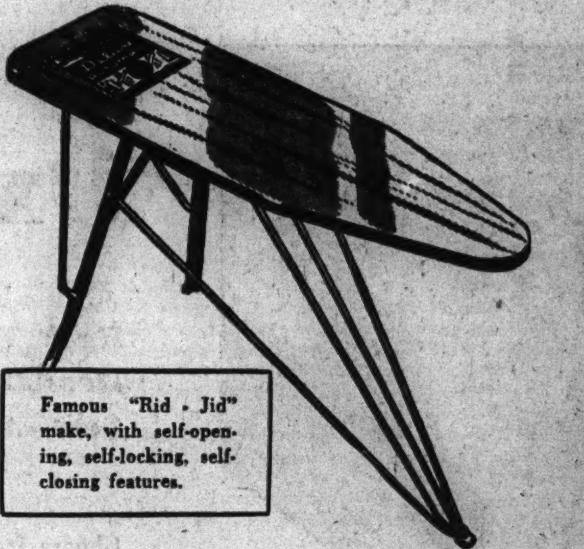

Famous "Rid - Jid" make, with self-opening, self-locking, self-closing features.

Wieboldt's Metal Automatic

Ironing Table

$3.88

- De luxe model with 54-inch warp-proof and streamlined top.
- Formed all steel under structure.
- Rubber shod legs—will not slip or mar floors.
- It's rigid, steady, solid—for more efficient ironing.

Wieboldt's De Luxe Ironing Table

Pad and Cover Set

Heavy cotton pad woven to dissipate ironing moisture and covered with a smooth, soft top. Firmly woven, heavy cotton cover shaped to fit over the pad. Will fit any standard board. $1.79

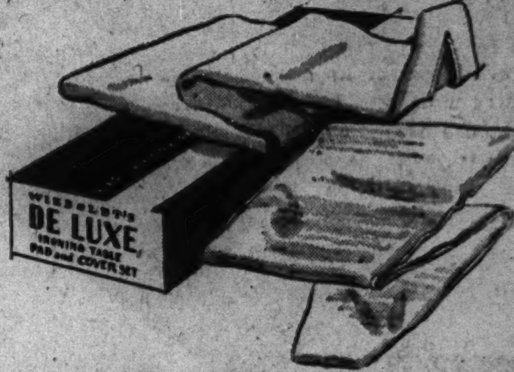

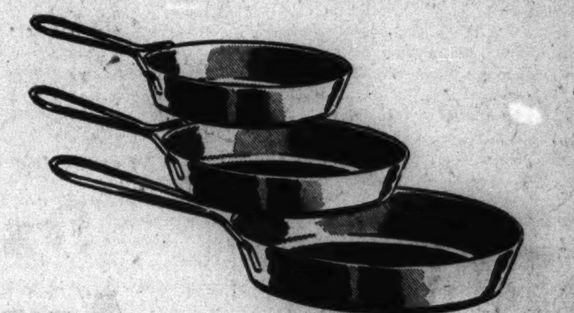

3-pc. Kitchen Set

Steel Skillets

Special purchase of utility skillets for kitchen, camp, or summer cottages. Steel construction, in 5, 7 and 8 inch sizes. While 4,000 last. 99c

Dog Chaperone

Liquid "Chaperone" dog repellent is harmless to plants, but disagreeable to dogs. Keeps dogs away from shrubs, gardens, and flowers. Lasts from 2 to 3 weeks and won't dissolve in rain. 12 oz. size. $1

Betts' Floor Wax

New, high grade, SELF-POLISHING wax gives your floors or linoleum a protective wear-resistant finish that lasts a long time. Just apply and in 20 minutes it dries to a shine without rubbing. Gallon.......... $1.99

½ gallon $1.09

Cut Corners on Your Painting Time with

1-Coat Kem-Tone

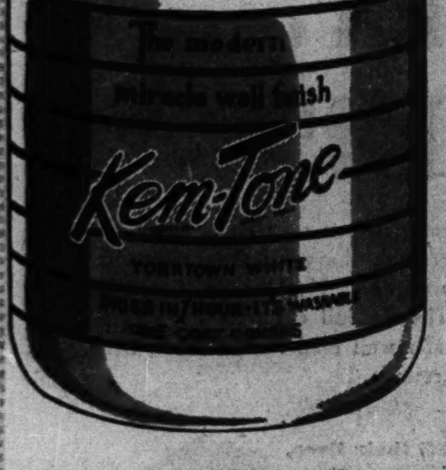

$2.98 Gal.

This modern flat wall finish in CONCENTRATED PASTE FORM saves you money and precious time during your spring redecorating. One gallon mixed with water makes 1½ gallons ready-to-use paint and does one average room. One coat covers patterned wallpaper or painted walls. It dries smoothly in one hour and has no unpleasant odor. The 9 pastel colors and white are amazingly washable.

Kem-Tone Roller-Koater

Rolls finish on easily, smoothly, quickly over walls and ceiling 89c

Sherwin-Williams Perfect Cleaner

Genuine Flaxoap

Pure linseed oil soap for cleaning floors, woodwork, linoleum, and everything in the home. Kind to the hands. (One limit.) No deliveries. 5-lbs. 77c

O-Cedar General

Cleaner

$1.19 Gal.

Non-inflammable, non-explosive dependable cleaning aid for all-purpose house cleaning. Cleans rugs, walls, painted surfaces, upholstery, Venetian blinds without hard rubbing. Just wipe away soil.

Light Fixtures

Spring Sale! 20% to 33⅓% Off

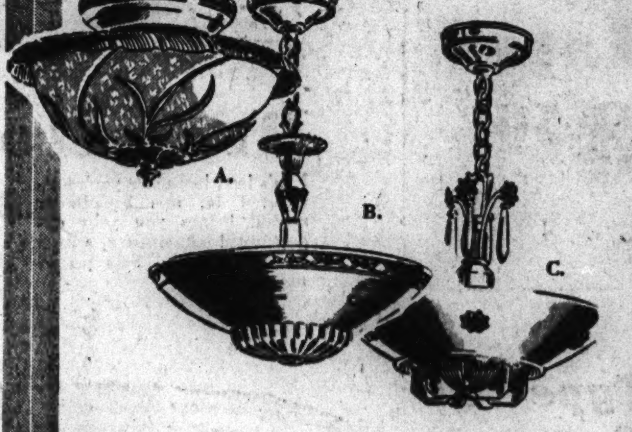

Assortment includes fixtures for the entire home. Some one-of-a-kind, or odds and ends all sharply reduced in prices. Quantities are limited, so come early for choice and savings.

A. Reg. $5.98 Ceiling Fixture

For living room or dining room. Semi-indirect illumination. Large crystal glass bowl with pressed decoration.......... $4.49

B. Reg. $6.95 Light Fixture

For living room or dining room. With semi-indirect illumination without glare. Large white frosted glass bowl attractively decorated.......... $4.99

C. Reg. $8.95 Fixtures

For living room or dining room with indirect illumination. Large lacquered finish spun aluminum bowl in gold or silver finish with crystal glass ornamentations. Embossed, frosted glass illuminating center for soft, diffused light.......... $6.88

Kitchen or Bathroom

Ceiling Light

Reg. $1.79 one light fixture with chrome finished holder. White opal glass shade 6 in. diameter with crystal louvre bottom.......... $1.49

Reg. $1.99—8 in.....$1.79

Reg. $2.39—10 in....$2.09

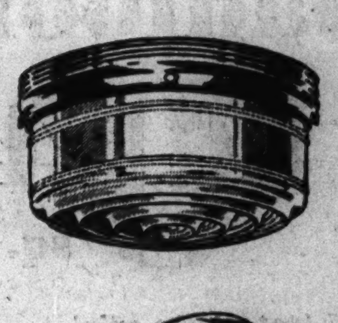

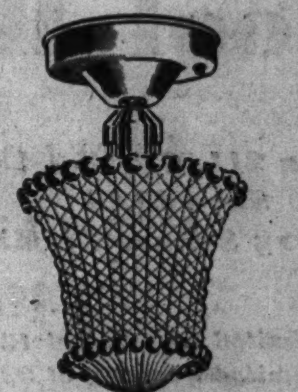

Modern Design Wall

Bracket Light

Reg. $1.99 fixtures with chrome bracket holder, pull chain, socket and outlet. White frosted glass shade with crystal bottom. For kitchen or bathroom. $1.69

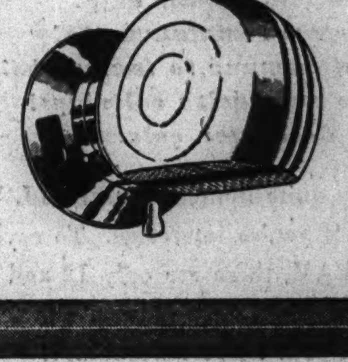

Bedroom Light

Reg. $1.39 ceiling type with semi-indirect illumination. White frosted glass shade will give soft, diffused light all over the room.... 99c

On ASHLAND BLVD. Near MADISON SEEley 1000 | On 63RD ST. Near HALSTED ENGlewood 8700 | On LINCOLN Near BELMONT WELlington 1000 | On MILWAUKEE AVE. Near ASHLAND ARMitage 1000 | OAK PARK—LAKE ST. at HARLEM AVE.—FORest 4500 BERwyn 6300—COLumbus 8060 | In EVANSTON On DAVIS ST.—DAVis 1000 ROGers Park 8775

All Six Stores Open Thursday Night! Store Hours 9:30 A. M. to 9:30 P. M.

WIEBOLDT'S

They GIVE Their Lives, You LEND your money! Buy War Bonds at Wieboldt's

Solid Limed Oak!. Soft in Color! Not Prone to Show Marks!

3-Pc. Bedroom Group

It's charming furniture. For it's soft in color. It's warmly inviting in design. Besides the three pieces, priced as a unit, Wieboldt's has a limited quantity of vanities, benches, chest-on-chests, desk chests, and bunk beds, so you can make the room of your dreams. Bed, chest, and dresser, the 3 pieces for $89.50 and terms may be arranged at Wieboldt's.

$89.50

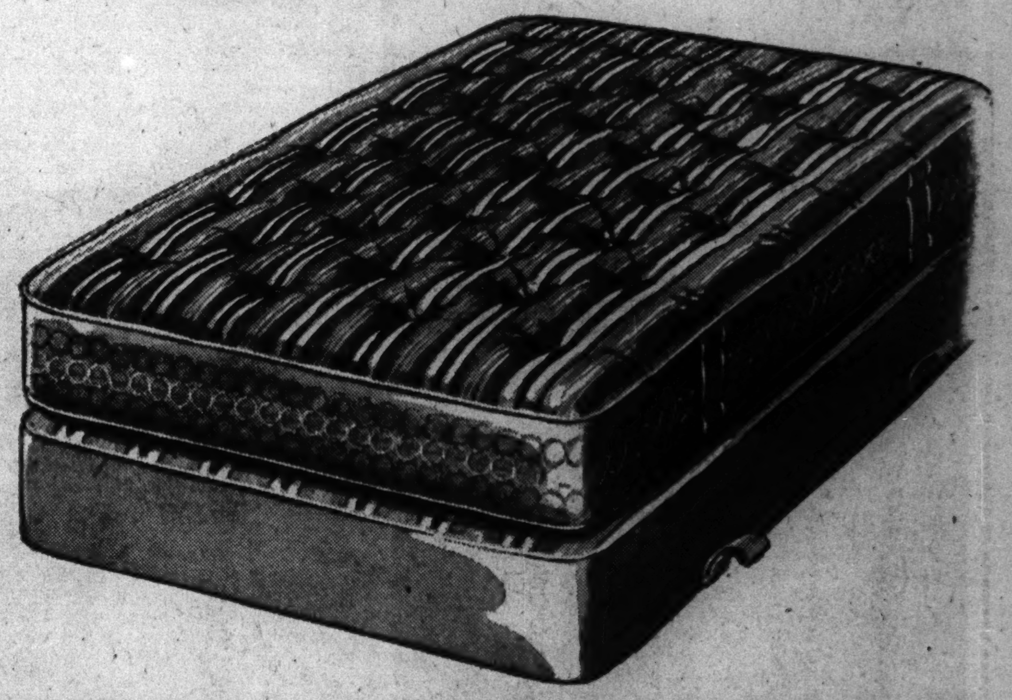

Bunk Beds (which may be used as twin beds) are available

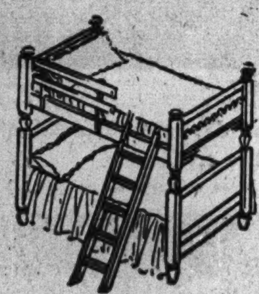

Attractive matching Chest-on-Chest is available

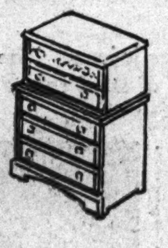

For Relaxation! For Sound, Rejuvenating Sleep! Comfy

Mattress or Spring

Brand new mattress filled with fine cotton felt for sound sleep that will relax and rejuvenate you: Has pre-built border, Swiss loom stitched; tape edge; handles. BOX SPRING to match. Both covered with durable, striped ticking. Priced at Wieboldt's this week-end for just

$18.80 each

Summer Furniture

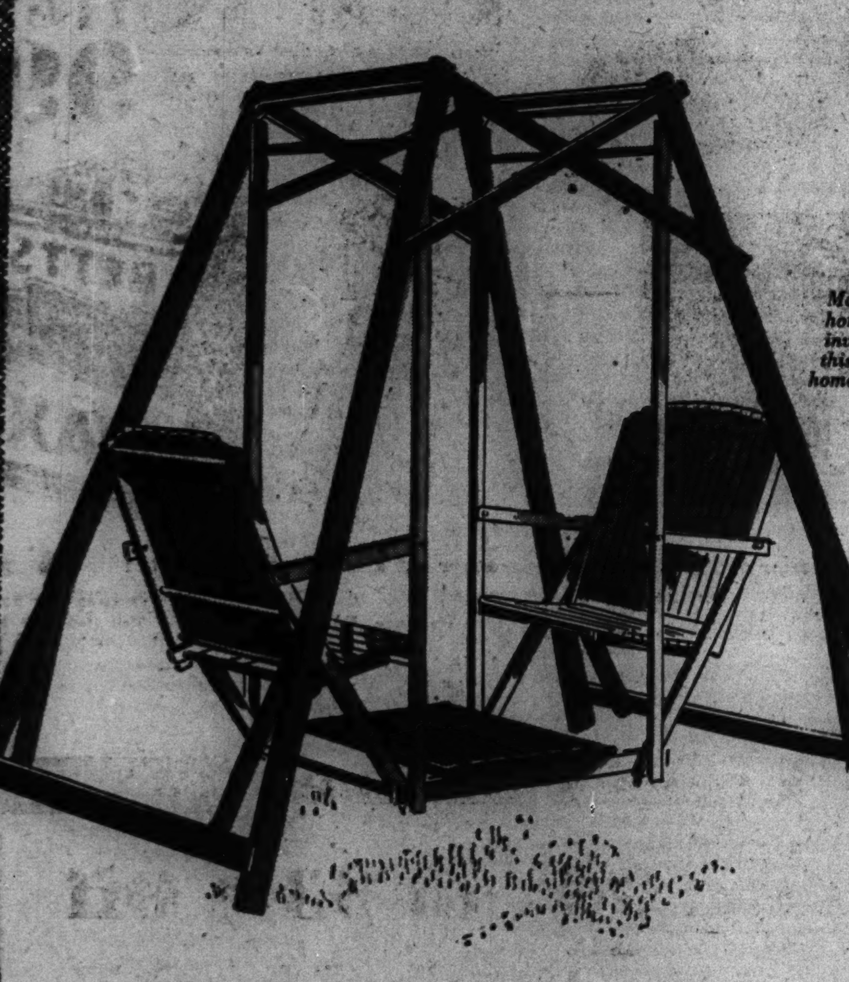

Make your home more inviting for this more-at-home summer!

Gay, Sturdy! A Lift for Your Yard!

Goshen Swing

$15.95

In Arbor Green with Bittersweet Trim!

Bask in the sunshine in this swing . . . pack in the genuine vitamins! Relax in it during warm summer evenings, too, when there doesn't seem to be a breath of air! But the gentle motion of this swing will create cooling breezes. Large enough for four persons to sit comfortably.

Sturdy and Popular!

Camp Stools

3 for $1

These folding camp stools go along on hikes, to picnics and parades and take only a small amount of space. Hardwood frame; canvas cover in natural color.

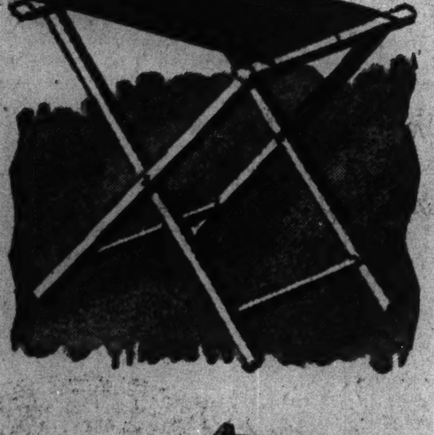

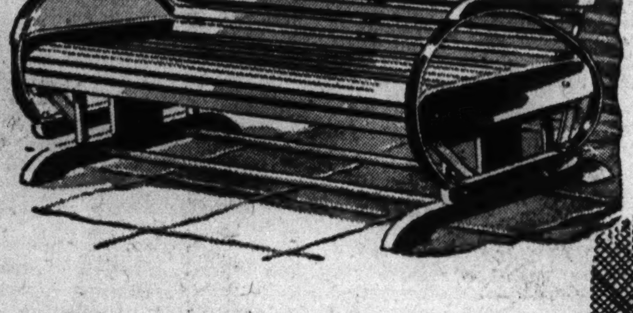

Adjustable to 4 Positions!

Steamer Chairs

$1.49

Folding steamer chairs that you can use in upright position or in choice of 3 reclining positions. Hardwood frame with brightly striped canvas cover. Select now.

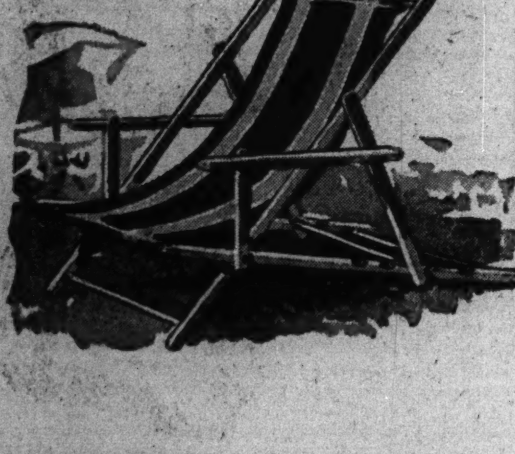

Ready . . . in Three Sizes! Famous

Rok-O-Glider

The Trio Size **$15.95**

The Duo, $14.95 *The Solo, $10.95*

Built of non-critical materials for outdoor durability. Extremely comfortable. Large size requires 28x57 inches of ground space; the others 28x41 and 28x22 respectively. In BITTERSWEET with BLUE or GREEN!

Mahogany chair has red leatherette seat and back

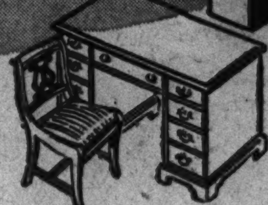

Walnut chai lyre back style, has rayon damask seat

Choice of Walnut or Mahogany Veneers and Gumwood!

Desk with Chair

These are times when you want to write many more letters than usual! These are times when you want to budget household accounts carefully to watch for every available war-bond-buying dollar! This outfit makes such tasks far easier. Desk, with conservatively designed metal hardware, has one double-depth drawer for filing, and 7 other roomy drawers.

$29.88 complete

Easy to Pack, Easy to Carry

Officers' Wardrobes

$17.98

Holds two uniforms (or suits) on hangers with plenty of room for shirts, shoes and other accessories. Heavy O. D. duck with solid, natural leather trim.

Zipper Utility Kits
$2.98 to **$4.98**
Full zipper opening, waterproof lining.

Army Lockers
Solid wood frame, fibre covered, olive green finish. **$6.98**

On MILWAUKEE near ASHLAND *ARMitage 1000*

On LINCOLN near BELMONT *WELlington 1000*

On SIXTY-THIRD near HALSTED *ENGlewood 8700*

On ASHLAND BLVD. near MADISON *SEEley 1000*

In EVANSTON on DAVIS ST., *DAVis 1000* *ROGers Park 2775*

In OAK PARK—LAKE ST. at HARLEM AVE.—*FORest 4600* *Berwyn 6300, COLumbus 8060*

Four Killed and 15 Hurt When Trains Crash Near Aurora—Victims Iden[illegible]mmer Man Suspect

[TRIBUNE Photo.]

The wreckage after head-on collision of a one car passenger train and a freight locomotive four miles south of Aurora. Four were killed and 15 others injured. The crash occurred in full daylight. The passenger car, tho of steel construction, burned after the crash.

(Story on page 1.)

[TRIBUNE Photos.]

A closeup of the wreckage after train crash near Aurora. The heavy steel locomotive split the passenger car open. Uninjured passengers assisted in the rescue work.

(Story on page 1.)

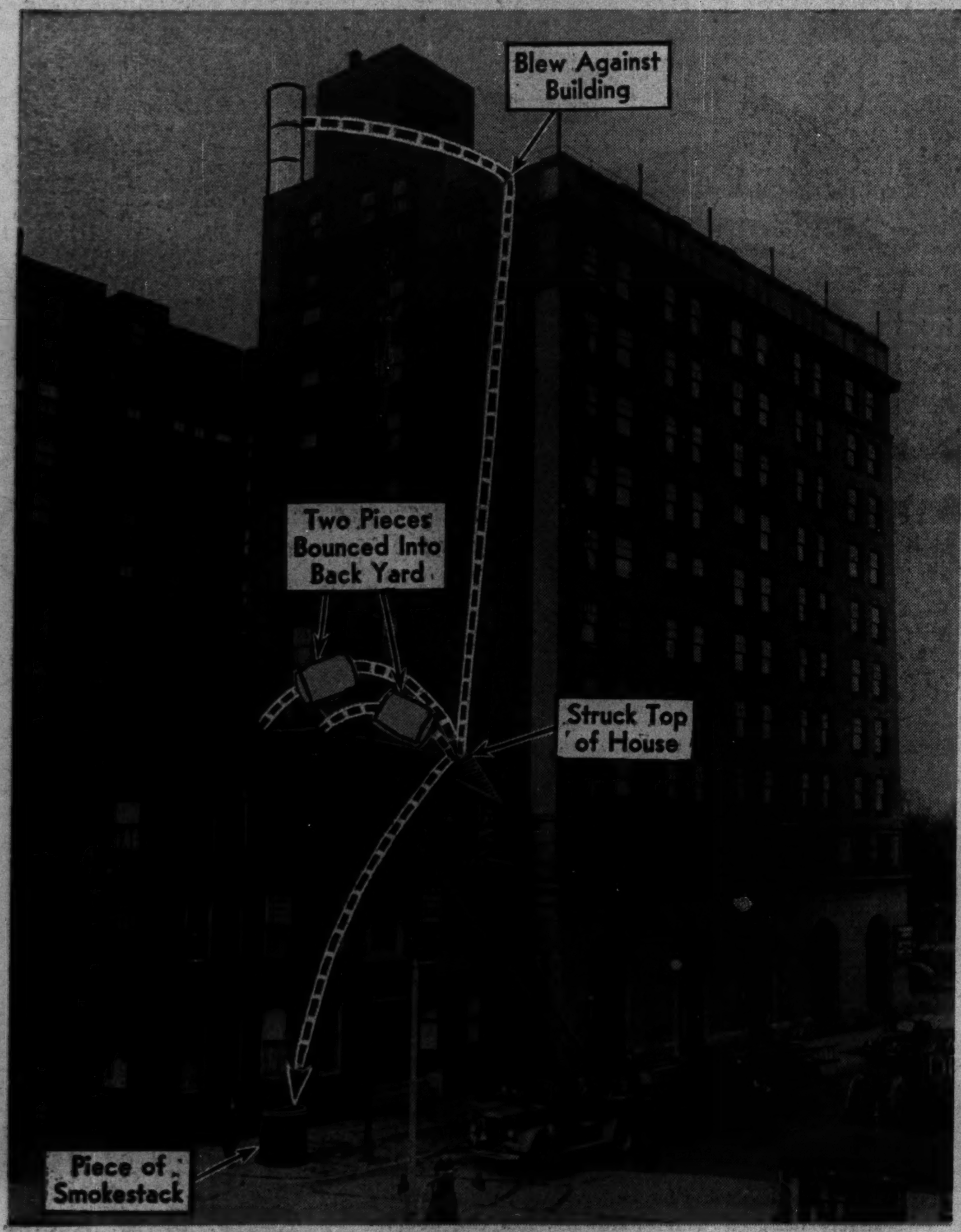

[TRIBUNE Photo.]

Damaged building next to Parkway hotel, 2100 Lincoln Park West, after wind blew down three sections of hotel chimney as indicated in diagram. No one was injured.

(Story on page 22.)

[TRIBUNE Photo.]

Peggy McManus, 9, looking at one section of the chimney which crashed after falling from hotel roof.

(Story on page 22.)

[TRIBUNE Photos.]

The interior of the burned out passenger car after wreck. Fire from the locomotive's boiler set it afire. A bride and bridegroom on their honeymoon were among those injured.

(Story on page 1.)

[TRIBUNE Photo.]

Eleanor Jannusch picking apricot blossoms from a tree in full bloom in the back yard of the E. J. Bradley home, 6249 Newark avenue, yesterday.

(Story on page 22.)

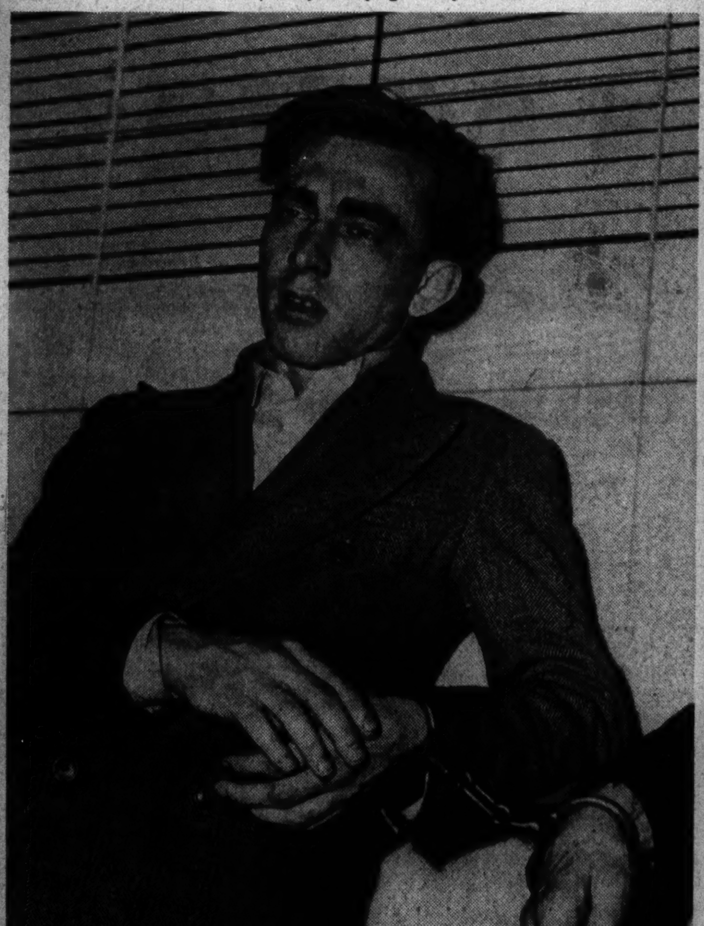

[TRIBUNE Photos.]

Eugene Schmittling at police showup, where he was identified by victims as northwest side hammer man.

(Story on page 1.)

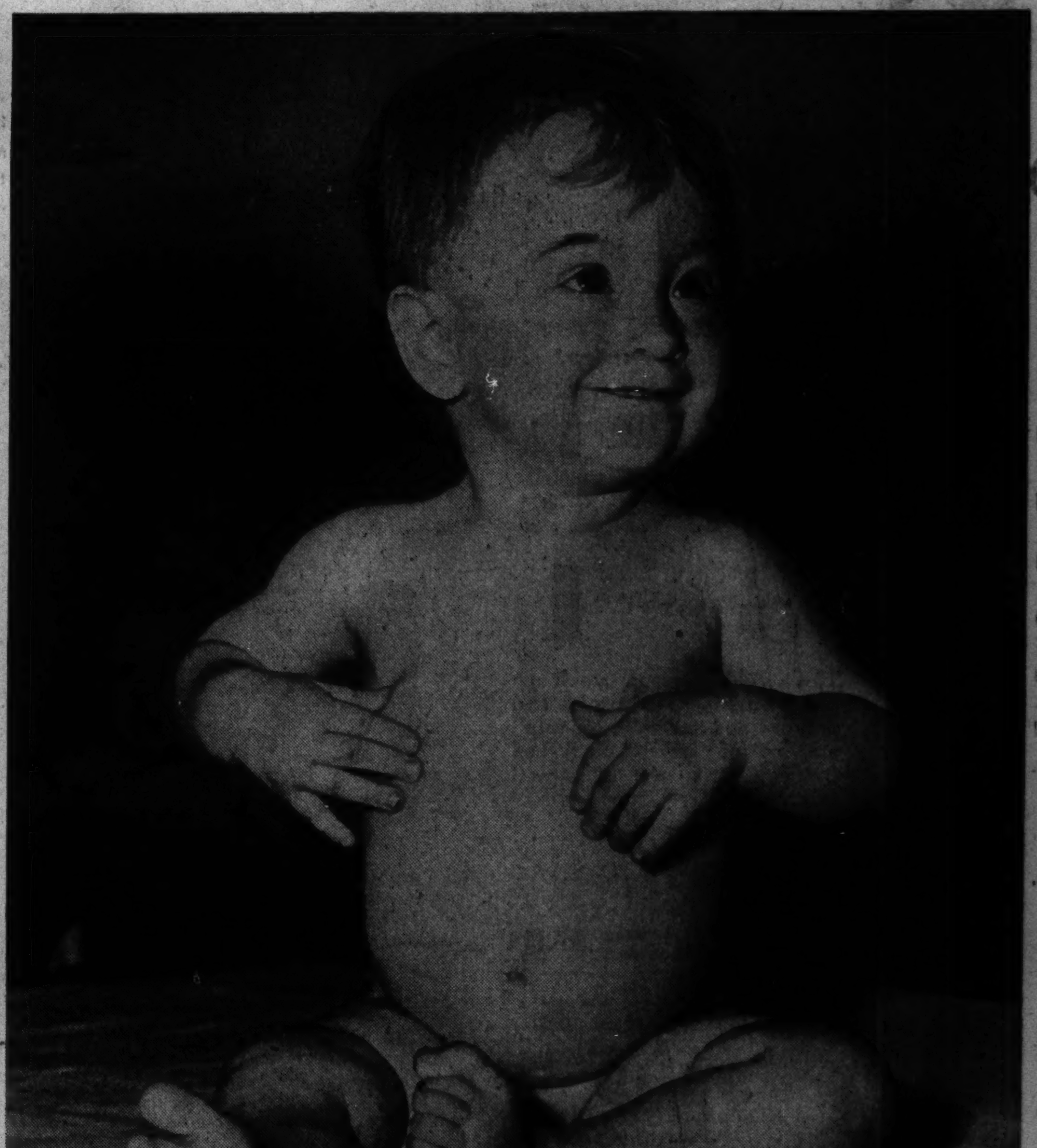

[TRIBUNE Photo.]

Donna Jean Casino awaiting her turn for attention at the infant welfare station in Seward park. Baby week in Chicago opens Sunday.

(Story on page 24.)

BILL TO PENSION JUDGES' WIDOWS VOTED IN SENATE

Barr Calls Victory Step for Stronger Bench.

[Chicago Tribune Press Service.]

Springfield, Ill., April 27.—Sen. Richard J. Barr [R., Joliet] won his senate fight today to extend pension benefits to widows of judges. The vote, 31 to 17, ignored party lines.

Legislative observers said the vote represented a defeat of anti-pension legislators and that it indicated less pressure exists in the campaign to repeal the entire system of judges' pensions. A bill to accomplish that is under consideration in the house.

Barr said his extension bill would strengthen the Illinois bench by encouraging able lawyers to go on the bench.

Sen. Simon Lantz [R., Congerville] and Sen. T. Mac Downing [R., Macomb] led opposition speakers fighting the bill.

Lantz Reads Speech.

Lantz read a speech which summed up four points against the widow's pension plan—that it is not actuarily sound, that the combined rate for judges who wish to participate in widows' benefits will not meet the cost of the added benefits, that it represents discrimination for judges who already have served 18 years on the bench, and that the major burden of the "rising costs of annuity" will fall on the state.

Barr accused Lantz of reading a speech which "was prepared by the taxpayers' federation."

"I'm surprised that you would let any one put you up to reading a thing like that," Barr told Lantz, who is seated next to him in the senate.

Objects to Judges' Presence.

Downing used the broader base of attacking the need and advisability of the judges' pension setup in his argument against the bill. He said he objected to judges appearing in open hearing for the bill and charged that the 15 attorneys in the senate were letting judges sway their votes.

Under the proposed act judges who participate in the widows' plan would pay an additional 1½ per cent of their salaries [a total of 4 per cent] into the pension fund. Sen. Walker Butler [R., Chicago] and Sen. Wallace Thompson [R., Galesburg] both argued the bill did not concern the pension setup as a whole, and that the increase in assessment would more than make up for the increased cost of the widows' plan.

The senate also passed a bill introduced by Sen. A. L. Marovitz [D., Chicago] which makes it a misdemeanor to drive an automobile without the owner's consent.

Fox Bounty Debated.

Foxes cropped up for debate for the second time this session as the upper house passed Sen. Thompson's bill providing a bounty for fox scalps. Fox hunters who defeated an open season bill in the house last week did not object to the Thompson measure because fox hunting seasons were unchanged by the bill.

Another question which caused debate in the house was thrown before the senate when Sen. Wilbur J. Cash [R., Towanda] introduced a bill authorizing war time manufacture of ice cream containing not less than 10 per cent of weight by milk fat instead of 12 per cent, as provided at the present. A similar measure was defeated by the house.

Sen. John M. Lee [D., Chicago] introduced a measure which would give city councils power to fix salaries of city civil service commissioners.

CHICAGOAN REPORTED AMONG MISSING IN NAVY CASUALTY LIST

Washington, D. C., April 27 (AP).—Matt V. Hoss, a marine whose home is 1257 North Central avenue, Chicago, was reported missing in a casualty list made public today by the navy. His mother was listed as Mrs. Hattie Hoss of the Central avenue address.

Matt V. Hoss.

The casualty list included 11 persons, one dead and 10 missing. Others listed from Chicagoland, all marines, were 1st Lt. Egbert V. Wagner, reported dead, son of the Rev. and Mrs. R. Wagner, Treynor, Ia.; Lawrence F. Winkel, missing, son of Joseph F. Winkel, Cherokee, Ia., and John J. Kuipers, missing, son of George Kuipers, Grand Rapids, Mich.

The list brought to 24,872 the total navy, marine corps, and coast guard casualties reported to next of kin since Pearl Harbor. The total includes 7,161 dead, 4,664 wounded, and 13,047 missing.

Flyers Silence Radio Used to 'Jam' Allied Stations

BERNE, Switzerland, April 27 (AP).—A Marseille dispatch to the Geneva Tribune said today that British flyers had silenced a radio station used to jam American and British broadcast at Cabot.

Reign of Terror

(Story on page 1.)

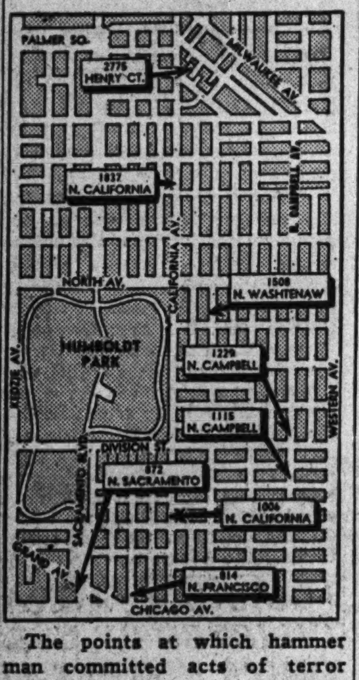

The points at which hammer man committed acts of terror against Chicagoans. A suspect has been seized and identified.

5 in Family Are Stricken with Measles; Baby Dies

Measles, which has stricken all five children of Mr. and Mrs. Andrew Sullivan, 7709 South Morgan street, yesterday had claimed the life of the youngest child, John Patrick, 8 months old. The baby, who contracted the disease Friday, died en route to the St. Bernard's hospital. His brothers and sisters suffering from the malady are Daniel, 7; Anna Mae, 6; Andrew, 5; and Mary Margaret, 2.

JUNIOR COLLEGE BILL IS OFFERED IN LEGISLATURE

State Aid Provided For in Program.

BY JOHNSON KANADY.

[Chicago Tribune Press Service.]

Springfield, Ill., April 27.—A measure to facilitate the establishment of junior colleges with state aid, interpreted by some as a counter move against the proposed University of Southern Illinois, was introduced in the house of representatives today under sponsorship of nine members.

Rep. David Hunter.

Rep. David Hunter Jr. [R., Rockford] was spokesman for the bill, which authorizes high school districts, with the approval of the state superintendent of public instruction, to submit to the voters a proposition to establish a junior college which would carry curricula recommended by the University of Illinois. An annual tax limit of 25 cents on a hundred dollars is provided for educational purposes only and the state would be authorized to participate in the cost of setting up and running the schools. The bill appropriates $350,000 which the state can apportion at a rate of $50 a pupil.

Approved by Dr. Works.

Sponsors of the bill besides Hunter are Representatives Thomas Bolger [D., McHenry], Charles W. Clabaugh [R., Champaign], C. D. Franz [D., Freeport], Bernice T. Van Der Vries [R., Winnetka], Lottie Holman O'Neill [R., Downers Grove], J. Ward Smith [R., Ottawa], W. O. Edwards [D., Danville], and Fred J. Hart [R., Streator].

Hunter denied that the proposed junior college act is an attempt to offset the clamor for a University of Southern Illinois at Carbondale, but said that the measure was drawn with the advice of Dr. George Works, dean emeritus of the University of Chicago and nationally known expert on the development of higher education.

Dr. Works testified twice before senate groups that the University of Southern Illinois plan is unsound.

ROB COLLECTOR OF $68.

Joseph Merrick, 3501 Hirsch street, an insurance collector, was robbed of $68 yesterday by two Negroes in a hallway at 357 East 29th street.

What's Cookin'?

Yes Man! Golden brown corn fritters . . . Mmmm! Canadian bacon . . . Yum! Yum! The Best Food in Town!

Judge O'Goode Foode

Cocktail Lounges Open 'Til 4 A. M.

NEAR ALL TRANSPORTATION

ISBELLS

590 DIVERSEY 940 RUSH ST.
1435 EAST 51ST ST.

WANTED
500 PIANOS
Spinets--Grands--Uprights
WILL PAY CASH
Come In or Write
3859 S. ASHLAND
or Telephone LAFayette 1093

Have a Savings Plan

Lighten the problem of meeting taxes and other obligations by systematic saving. Open a savings account at The First—where convenient location makes your banking easier, and courteous service makes it more enjoyable.

1st

The First National Bank of Chicago
Building with Chicago Since 1863
DEARBORN, MONROE AND CLARK STREETS
MEMBER FEDERAL DEPOSIT INSURANCE CORPORATION

I PAY MORE MONEY FOR YOUR DIAMONDS
Diamonds are worth more today. Before you sell—see
Lloyd J. Butler, President
PRUDENTIAL LOAN ASSN.
133 NORTH CLARK Main Floor

[ADVERTISMENT]
Don't Gamble Guard Against Trouble from Minor Injuries—
Cuts, Scratches, Burns
Be wise. Guard against infections which may "lay you up." Cleanse wound instantly. Then apply effective, inhibitory antiseptic OIL-O-SOL. Used for over 40 years in thousands of factories, garages, industrial first aid stations, fire departments and homes. Pleasant to use. Combats infection; quickly helps relieve pain. Only 50c at your druggist's. Must satisfy you or your money back. Get Mosso's OIL-O-SOL today.

Back up your boy! Buy an additional War Bond today
SECOND WAR LOAN

IS YOUR RETAILER HERE?

The Sign of a Friendly Host — HEILEMAN'S Old Style Lager

Here is a partial list of Old Style Lager Retailers

NORTH SIDE

Bauer Liquors....839 Montrose Ave.
Bauer Liquors....3401 Sheffield Ave.
Cubs Buffet....3756 Sheffield Ave.
Carbon Club....5128 Broadway
Davalente's Restaurant....6400 N. Clark St.
Gus' Tavern....5151 N. Clark St.
J. Gustafson's Tavern....3270 N. Clark St.
Hawaiian Paradise....943 N. Ashland Ave.
Naughton's Tavern....2017 Lincoln Ave.
Newberry Grill....848 N. Clark St.
940 Club....940 N. State St.
Old Rock Cellar....3219 N. Clark St.
Park Inn....1820 N. Wells St.
Shamrock....2121 N. Clark St.
Southport Tavern....3435 N. Southport Ave.
Sportsmen Inn....2659 N. Clark St.
Armitage Tavern....2659 W. Armitage Ave.
Wieland Cafe....227 W. North Ave.
La Salle Liquors....127 W. North Ave.
Tony's 909 Club....909 Rush St.
Pine Tree Inn....1959 N. Clark St.
Ackerman's Tavern....1149 N. Clark St.
Playtime Bar....1158 N. Clark St.
Ballantine Restaurant....1203 N. Dearborn St.
Belden Stratford Hotel....2300 Lincoln Pk. W.
Six Point Tavern....2201 Geneva Terrace
Matt Shulless....1608 N. Halsted St.
Sacramentors....4647 N. Western Ave.
Harry's Tavern....2604 Irving Park
Sheldrake Food....4516 Clarendon Ave.
Gold Drugs....1329 Wilson Ave.
Uptown Liquors....1146 Wilson Ave.
Liquortown Liquors....1201 Wilson Ave.
Pearl Harbor Inn....4721 Clifton Ave.
Aragon Ballroom....1106 Lawrence Ave.
Belle Shore Liquor....1056 Bryn Mawr
Kastel Liquor....1100 Granville Ave.
Kilroy's Tap....6136 N. Clark St.
Paul Effland....6228 N. Clark St.
North Western Tap....7657 N. Western Ave.
Abbott Liquor....2127 Howard St.
Shore Line Liquor....2061 Howard St.
Bryn Mawr Liquor....2015 Howard St.
Stuart Liquors....1959 Howard St.
The 400 Liquors....7550 Clark St.
Muth's Tavern....5740 N. Western Ave.
Congo Club....936 W. Gordon Terrace
Victory Lounge....944 Irving Park
Dakin Liquor....3933 Sheridan Rd.
Double Day Inn....3934 Sheridan Rd.
J. W. Schlosser Co....3959 Broadway
Lakeview Village....3817 Broadway
Vogue Liquors....3514 Broadway
Hob Knob Inn....3777 Broadway
Klemmer's Restaurant....3719 N. Halsted St.
Esquire Liquor....3211 Broadway
Sheffield Gardens....3300 Sheffield Ave.
The Nordic Inn....3301 N. Clark St.
King's Tap Room....943 Belmont Ave.
The L Tavern....944 Belmont Ave.
The Ivanhoe....3000 N. Clark St.
American Fruit Co....2922 N. Clark St.
Lansing Food....1934 N. Dearborn St.
Schwartz Liquors....2487 N. Clark St.
Orell Cigar Store....2464 N. Clark St.
Hygrade Liquors....525 Diversey Pky.
Horwitz Food & Liq....716 Diversey Pky.
Stratford Liquor....3466 Broadway
Lieberman's Drugs....4700 N. Kenmore Ave.
Granville Liquor....1136 Granville Ave.
Allwell Liquor....1406 Devon Ave.
De Luxe Liquor....6662 Sheridan Rd.
De Luxe Liquor....1416 Morse Ave.
Howard Liquor....1537 Howard Ave.

SOUTH SIDE

SOUTHWEST SIDE

WEST SUBURBAN

CICERO, ILLINOIS
BROOKFIELD, ILLINOIS
MAYWOOD, ILLINOIS
FOREST PARK, ILLINOIS
MELROSE PARK, ILLINOIS
BELLWOOD, ILLINOIS
BERWYN, ILLINOIS
LA GRANGE, ILLINOIS
NORTH RIVERSIDE, ILLINOIS
BERKELEY, ILLINOIS
LYONS, ILLINOIS

Let's keep the Things we have!

We earn our pleasures in the American Way of Life!

John the postman, who for years has been delivering our mail, today gets a new thrill...the thrill of bringing to the home folks a letter from the boy in service. Life would be mighty empty without John's regular friendly call. This neighborly interest and countless other blessings combine to form what we choose to call our American way of life! Thru nearly a hundred years of service to the American public, the brewers of Old Style Lager beer have held steadfast to the ideal of producing a wholesome and refreshing beverage. Like other things that have won a place in our American way of life, we have sought for improved and finer standards. The zeal for quality has earned for Old Style Lager a reputation as "America's Quality Beer." It is supplied by Merchants dedicated to the highest standards of service. Keep Pitching, America!

Pitch hard all day... then Relax the Old Style way!

DRINK Old Style* Lager
UNION MADE

FOR NEARLY 100 YEARS • • • AMERICA'S QUALITY BEER

COPYRIGHT 1943, G. HEILEMAN BREWING CO., LA CROSSE, WISCONSIN *TRADE MARK

G. Heileman Brewing Co. (Chicago Branch) 1561 S. Union Ave., Chicago. Hay. 6066

CHICAGO & COOK COUNTY DISTRIBUTORS

Sheridan Beverage Co., 4655 N. Pulaski Rd., Keystone 3500.
H. T. Haller, Dist., 2519 Irving Park Road, Irving 5516.
Knoll Distributing Co., 1818 W. North Ave., Armitage 5707.
Jack Decker Beer Dist., 2424 W. Ogden Ave., Canal 3200.
Leo Norkus Jr., Dist., 2259 W. Cermak Rd., Monroe 0808.
Witzel Beer & Bev. Dist., 6757 S. Ashland Ave., Hemlock 7543.
John Miletich Dist., 8326 S. Anthony Ave., Saginaw 9867.
K & P Beverage, 5445 S. Wabash Ave., Boulevard 5861.
Skokie Valley Beverage Co., Winnetka Ave. & Skokie Rd., Northfield, Ill., Winnetka 3950.
Park Ridge Bev. Co., 488 Northwest Highway, Park Ridge, Ill., Park Ridge 1596.
Theo. J. Gorski, 1 River St., Lemont, Ill., Lemont 155.
Southwest Beer Distributors, 5510 W. 95th St., Oak Lawn, Ill., Oak Lawn 71.
Midwest Beverage Co., 7742 Monroe St., Forest Park, Ill., Forest 404.
John Stockle Bev. Co., 401 Plummer St., Calumet City, Ill., Hammond 6870.

NORTH SUBURBAN

SKOKIE, ILLINOIS
HIGHWOOD, ILLINOIS
LAKE FOREST, ILLINOIS
MORTON GROVE, ILLINOIS
DEERFIELD, ILLINOIS
LAKE BLUFF, ILLINOIS

SOUTH SUBURBAN

HARVEY, ILLINOIS
DOLTON, ILLINOIS
CALUMET CITY, ILLINOIS
PHOENIX, ILLINOIS

IS YOUR RETAILER HERE?

The Sign of a Friendly Host — HEILEMAN'S Old Style Lager

Here is a partial list of Old Style Lager Retailers

LOOP AREA, CHICAGO

WEST SIDE

NORTHWEST SIDE

NORTHWEST SUBURBAN

GLENVIEW, ILLINOIS
NILES, ILLINOIS
SCHILLER PARK, ILLINOIS
FRANKLIN PARK, ILLINOIS
PALATINE, ILLINOIS
ARLINGTON HEIGHTS, ILLINOIS
RIVER GROVE, ILLINOIS
BARRINGTON, ILLINOIS
DES PLAINES, ILLINOIS
PARK RIDGE, ILLINOIS

SOUTHWEST SUBURBAN

OAK LAWN, ILLINOIS
JUSTICE PARK, ILLINOIS
PALOS PARK, ILLINOIS
MIDLOTHIAN, ILLINOIS
EVERGREEN PARK, ILLINOIS
BLUE ISLAND, ILLINOIS
CHICAGO RIDGE, ILLINOIS
HOMEWOOD, ILLINOIS
POSEN, ILLINOIS
LEMONT, ILLINOIS
DIXMOOR, ILLINOIS

CURB ON CANNING FOR CIVILIANS IS RELAXED BY WPB

OPA to Rescind Grade Labeling Order.

[Chicago Tribune Press Service.]

Washington, D. C., April 27.—The war production board today permitted the canning for civilian use of 13 additional kinds of soups, fruits, vegetables, and other products not permitted in original restrictions on the 1943 pack.

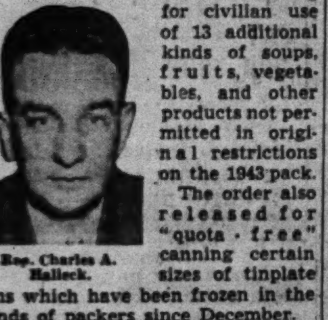

Rep. Charles A. Halleck.

The order also released for "quota - free" canning certain sizes of tinplate cans which have been frozen in the hands of packers since December.

Meanwhile, officials of the OPA said Price Administrator Prentiss M. Brown has decided to rescind an earlier order requiring grade labeling of every can of fruits and vegetables in the 1943 pack. Brown said the order rescinding the labelling provision has not been signed, but other OPA sources said the decision has been made.

Protests Effect Change.

The grade labeling requirement is being dropped, it was said, because of protests from members of congress and others. Brown and other OPA officials recently were called before a house investigating committee to explain under what authority grade labeling ha' been ordered, after congress on several occasions had refused to make it mandatory by legislation.

Members of congress, led by Rep. Charles A. Halleck [R., Ind.], charged that grade labeling was an illegal measure adopted by the OPA as a step toward the possible elimination later of brand names and trademarks, upon which consumers have been accustomed to rely in making purchases.

Brown admitted before the house committee that the OPA lacked authority to order grade labeling. James K. Galbraith, OPA deputy price administrator and former college professor, contended, however, that the labeling was required to make price controls effective.

Invoice to Specify Grade.

Officials said the revised OPA order will require canners to specify grades on their invoices but will drop the rule that cans must carry on A, B, or C grade marking. This will rescind grade labeling requirements in price orders already issued for the 1943 packs of peas, corn, tomatoes, and beans, it was said.

The 13 additional products which may be canned for civilians under today's WPB order and the quotas are:

PRODUCT.	QUOTA.
Soups—	
Mushroom	Unlimited
Bean	75 per cent of 1942
Turtle	75 per cent of 1942
Red raspberries	100 per cent of 1942
Cherries [red sour pitted frozen]	50 per cent of 1942
Mixtures of vegetables	75 per cent of 1941
Mushrooms	50 per cent of '41-'42
Okra	100 per cent of 1940
Tomatoes and okra	100 per cent of 1940
Ground fish	Unlimited
Turtle	Unlimited
Liquid modifications of milk	90 per cent of 1942
Liquid pectin	Unlimited

Tinplate cans unfrozen by today's order are mostly small size cans which packers previously were forbidden to use, officials said. Canners may now use these cans for packing any permitted products without including them in their allotted quotas. Officials said they could not estimate how many cans are affected by the unfreezing order.

CHILD DIES OF SCALDS.

Patricia Vincent, 3 years old, 2346 Farwell avenue, died yesterday in St. Francis hospital, Evanston, of scalds suffered April 22 when she fell into a tub of hot water. Her mother, Mrs. Gilbert Vincent, was washing clothes when the mishap occurred.

MAY 1 MOVING DAY HEADACHE IN CHICAGO EASING TO TINY PAIN

With May 1 only three days away, every one identified in any way with Chicago's annual moving day headache agreed yesterday that in many ways it'll be the most painless hegira of citizenry in the city's history.

The principal reason is that there'll be fewer individual headaches owing to the lack of places to move into. Most families who in ordinary years would move to newer quarters — if only on general principles — this year are sitting tight in the old domicile.

Federal rent control has had much to do with this and the highest occupancy in many years is another reason for a quiet May 1. The only bottle neck, said Edward D. Byrnes, executive secretary of the National Furniture Warehousemens' association, is the shortage of man power for moving vans. This lack, he said, will slow up moving.

Moving from one loop office building to another will be almost negligible, said an official of the Chicago Building Managers' association.

U. S. PROMISES TO RATION FOOD PARLEY GUESTS

Also Says Delegates Can Make No Commitments.

BY JOHN FISHER.

[Chicago Tribune Press Service.]

Washington, D. C., April 27.—Government spokesmen today sought to dispel adverse rumors concerning the coming allied food conference, on which a virtual press ban has been imposed, by declaring that the conferees will be subject to all rationing restrictions and will not be empowered to make binding commitments. The parley opens May 18 at Hot Springs, Va.

Because of the secrecy with which the administration has attempted to cloak the parley, a flood of reports has been circulated concerning the purpose of the sessions.

One report was that the conferees would not be subject to rationing.

Ferguson Questions Brown.

This report reached the ears of Sen. Homer Ferguson [R., Mich.] from what were considered reliable sources. He put the question to Prentiss M. Brown, price administrator, whom he defeated for the senate last November. If this were true, "it would be one of the scandals of the country," Ferguson wrote, Brown.

Brown replied after a 10 day delay, it was disclosed today. He asserted that "there is no intention of giving any special consideration to the Homestead at which the conferees will reside."

Deny Any Secret Aims.

Meanwhile, a state department spokesmen declared that the conference delegates will not have power to make commitments for their governments, and denied reports that the parley is scheduled to explore secretly prospective war and post-war political and military arrangements of an international nature.

A senate agriculture subcommittee, consisting of Senators Guy M. Gillette [D., Ia.] and George D. Aiken [R., Vt.], conferred today with Secretary of State Cordell Hull concerning negotiations for a senate committee to be represented at the conference.

Gillette and Aiken issued a statement after seeing Hull saying the subject was discussed fully, but it was believed that Hull still turned thumbs down on the senators attending the conference.

LOUIS CAMPAGNA, INDICTED BY U. S., QUITS HOSPITAL

Louis [Little New York] Campagna, one of seven Chicago hoodlums indicted in New York on charges of extortion and conspiracy in connection with a million dollar alleged shakedown of motion picture operators, was released yesterday from the West Suburban hospital in Oak Park where he had undergone an appendectomy.

Campagna, with the other five defendants, faces removal to New York for trial.

GIRL AND UNCLE HELD IN THEFT OF $1,900 HOARD

Shirley Mae Fagan, 15 years old, a Waukegan High school sophomore who told police she wanted some spending money, was held yesterday on a charge of stealing $1,900 in $10 and $20 bills from her widowed mother, Mrs. Loretta Fagan, 40, of 414 Lake court, Waukegan.

Her father, Earl, a North Chicago city employé, was killed in a truck accident and the money was from insurance policies which matured at his death. Held with her is her uncle, Ernest Jensen, 33, of 23 Sumac avenue, who, police said, hid the money for her in a bale of straw at his home.

Police Chief Bart Tyrell said the girl told him she took the money last Sunday while her mother was visiting at the Jensen home. He said Jensen drove her home to get a cake and on the way the girl proposed to take the money and her uncle consented to hide it for her.

Mother of Dead Navy Hero to Sponsor New Warship

Mrs. M. R. Walsh, Galesburg, Ill., has been named sponsor of a destroyer escort vessel which will be launched Saturday in the Bethlehem Shipbuilding company's Quincy, Mass., yards. The vessel will be named USS Weber in honor of Mrs. Walsh's son, Ensign Frederick T. Wèber, who was reported dead last July 3. The navy cross was awarded to Ensign Weber posthumously. He lost his life as a member of a bomber squadron attached to a carrier.

COURT REJECTS WAR WORK PLEA; SPEEDER IS FINED

Alex Gromak, 27 years old, 1428 South Hamlin avenue, a machine shop foreman in a war plant, was fined $56 by Judge Joseph Hermes in Safety court yesterday on a charge of speeding 70 miles an hour.

Alex Gromak.

Gromak, who had eight passengers in his automobile, told the court he was taking them home, and was in a hurry to get home himself. His name was certified to the office of price administration for possible revocation of his gasoline ration privileges.

His plea that he was a war worker was scouted by Judge Hermes, who said, "A war worker should be the first to realize the necessity of conserving tires."

IDENTIFY AMNESIA VICTIM.

A woman amnesia victim taken into custody by police early yesterday at 55th street and Normal boulevard, was identified last night as Mrs. Olga Heckl, 68 years old, 2736 Mildred avenue.

TODAY'S MENU

Mrs. Grass' Vegetable Noodle Soup
Codfish Patties, Celery Sauce
Baked Potatoes
Brussels Sprouts
Banana-Nut Salad
Lemon Sponge Pudding
Beverage

MRS. GRASS' NOODLE SOUP

[ADVERTISMENT]

A MEATLESS MEAL WITH ALL-BRAN SUPPER PANCAKES

Here's a delicious dish to build a meatless meal around—All-Bran Supper Pancakes. Delicious and *satisfying*. Give you all the valuable proteins, minerals, vitamins and carbohydrates of famous KELLOGG'S ALL-BRAN —plus added protein-rich cheese. Your family will love them—and never miss not having meat! Try them soon!

All-Bran Supper Pancakes

2 eggs
2½ cups milk
3 cups flour
2 tablespoons baking powder
1½ teaspoons salt
½ teaspoon dry mustard
½ cup melted shortening
1 cup Kellogg's All-Bran
15 thin slices cheese

Beat eggs, add milk and mix well. Sift flour with baking powder, salt and mustard; add to first mixture, stirring until flour disappears. Add melted and cooled shortening and All-Bran. Dip cheese slices in batter and bake on hot griddle, turning only once. Yield: 15 cakes (5½ inches in diameter)

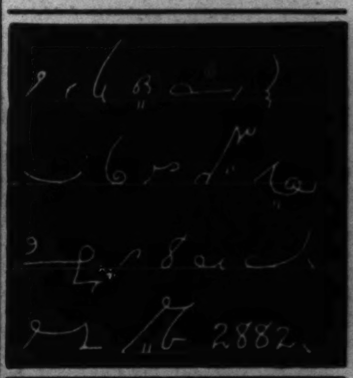

BUY MORE WAR BONDS

BRING YOUR TIRE RATION CERTIFICATE TO SEARS! AND SAVE MORE!

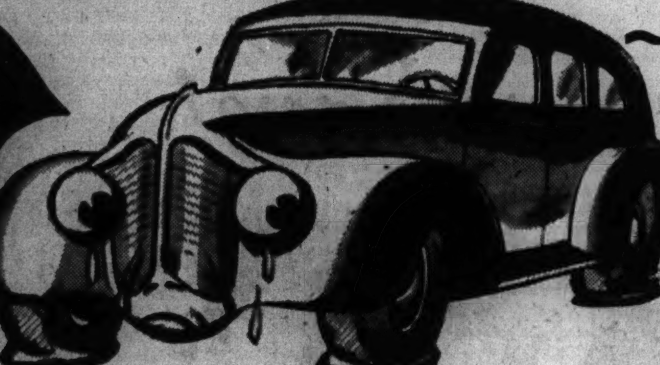

PRE-WAR TIRES

If you're entitled to buy tires, bring your ration certificate to Sears to be sure of getting the best value!

PRE-WAR QUALITY! 600x16.......... 12.71 PLUS FED. TAX

Pre-War Quality! Pre-War Rubber! Road-tested casings that can take the wear and tear of today! You'll always remember, with definite satisfaction, this splendid tire value! These are not Allstates but unquestionably good tires!

No Certificate Needed to RECAP YOUR TIRES 6.00x16 6.50

SAVE ON WAR TIRES

600x16.... 11.92 PLUS FED. TAX

Manufactured to government specifications! Guaranteed when used in accordance with war tire regulations and drivers at Wartime speeds! Not Allstates but another quality tire! Quantities are limited!

ALLSTATE GRADE I TIRES

NON-SKID OR RIB TREAD 600x16.......... 13.51 PLUS FED. TAX

Pre-War Quality! Pre-War Rubber! The tire that made the name "Allstate" famous throughout the nation! Safe, dependable, high profile tread on coolerized cord for long wear! Unlimited guarantee against defective materials and workmanship!

To the prices quoted, approximately 2% will be added to cover Illinois Retailers' Occupation Tax expense.

NEIGHBORHOOD STORES OPEN THURS. AND SAT. 'TIL 9:30 P. M. STATE ST. STORE OPEN 'TIL 5:45 P. M.

ALSO ON SALE AT THESE COMMUNITY STORES

ROSELAND, 11417 S. Michigan Ave.
BLUE ISLAND, 13105 S. Western Ave.
DES PLAINES, 524 Miner St.
EVANSTON, 810 Church St.
HAMMOND, IND., 452 State St.
DOWNERS GROVE, 5132 Main St.
GLEN ELLYN, 495 Main St.
CICERO, 5928 W. Cermak Rd.
CHICAGO HEIGHTS, 50 Illinois St.
ELMHURST, 170 N. York Rd.
HIGHLAND PARK, 517 Central Ave.
MAYWOOD, 700 S. Fifth Ave.
LA GRANGE, 16-20 Burlington
CHICAGO HARLEM, 2457 N. Harlem Ave.

Sears SEARS, ROEBUCK and CO.

Items above also sold at Sears Gary Store

State St.	Lawrence Ave.	West	Irving Park	79th Street	Western Ave.	Englewood
State and Van Buren Wab. 4600	1900 Lawrence Ave. Long. 4000	900 S. Homan Ave Sac. 1000	Cicero Ave. & Milwaukee Mul. 2121	1334 E. 79th Sag. 1700	6153 S. Western Ave Hem. 4300	63rd and Halsted Sts. Went. 4600

HERE IT IS... CHICAGO!

Sears Greatest! 9th Annual Bulk OIL SALE!

CROSS COUNTRY 100% PURE PENNSYLVANIA MOTOR OIL

IN YOUR CONTAINER 12½c QUART! in Gallon Lots Plus 1½c Qt. Fed. Tax S. A. E. GRADES 10 TO 60

BRING YOUR OWN CAN!

Due to current shortages we are unable to furnish container without charge! Glass Jug, with purchase, 12c.

CROSS COUNTRY OIL BOND

WE GUARANTEE THAT CROSS COUNTRY MOTOR OIL IS UNSURPASSED BY ANY OTHER OIL REGARDLESS OF PRICE

"GOLD CREST" MOTOR OIL

In 1 Gallon Lots 6½c Quart Plus 1½c qt. Fed. Tax

For excellent protection and care of your car . . . stock up during this record-smashing sale!

SAVE 4 IMPORTANT WAYS ON THIS TOP QUALITY SUMMER MOTOR OIL ... NOW!

1—Save on Gas! 3—Save on Repairs!
2—Save on First Cost! 4—Save on Add-A-Quart Cost!

Today . . . more than ever before, the quality and condition of the motor oil used in your automobile, truck, tractor . . . or what have you, is of the utmost importance! This . . . proven by test, "Cross Country" Oil is absolutely as dependable and efficient as any oil you can buy! Compare it with oil selling for 35c a quart . . . you'll join in our enthusiasm!

Garagemen! Fleet Owners! Taxi Owners! Contractors!

BUY IN QUANTITY DURING THIS SPECTACULAR SALE ..... WHILE YOUR SAVING IS SO WORTHWHILE!

ALSO ON SALE AT THESE COMMUNITY STORES

ROSELAND, 11417 S. Michigan Ave.
BLUE ISLAND, 13105 S. Western Ave.
DES PLAINES, 524 Miner St.
EVANSTON, 810 Church St.
HAMMOND, IND., 452 State St.
DOWNERS GROVE, 5152 Main St.
GLEN ELLYN, 495 Main St.
CICERO, 5928 W. Cermak Rd.
CHICAGO HEIGHTS, 50 Illinois St.
ELMHURST, 170 North York Rd.
HIGHLAND PARK, 517 Central Ave.
MAYWOOD, 700 S. Fifth Ave.
LA GRANGE, 16-20 Burlington
CHICAGO HARLEM, 2457 N. Harlem Av.

Sears SEARS, ROEBUCK and CO.

Buy War Bonds and Stamps!

State St.	Lawrence Ave.	West	Irving Park	79th St.	Western Ave.	Englewood
State and Van Buren Wab. 4600	1900 Lawrence Ave. Long. 4800	900 S. Homan Ave. Sac. 1000	Cicero Ave. & Milwaukee Mul. 2121	1334 E. 79th Sag. 1700	6153 S. Western Ave. Hem. 4800	63rd and Halsted Sts. Went. 4600

GARY—813-833 Broadway, Gary, Indiana

a Pledge

EARLY MARKETS . . . SPORTS . . .

RED FLASH

NEW ORLEANS STATES

LARGEST AFTERNOON CIRCULATION IN LOUISIANA

PRICE CITY AND COUNTRY 5c

VOL. 64—NO. 95 NEW ORLEANS, LA., FRIDAY EVENING, APRIL 23, 1943

100-SHIP ORDER TO HIGGINS

Forty Million Contract for Cargo Craft

A $40,000,000 contract for construction of 100 new-type steel cargo ships has been awarded to Higgins Industries, Inc., by the war department, it was revealed today in Washington.

It was reported that the vessels—all contracted for delivery by Higgins Industries by the end of the year—are to be 168 feet long and 32 feet wide. Type and capacity of the ships were not divulged.

Confirming the awarding of the contract, President A. J. Higgins, Sr., of the New Orleans boatbuilding concern, said that the first keel has been laid, on the new wartime vessels at the Industrial plant.

... the 100 ships ... livery to ... th...

SAYS AVIATION

A Pledge to

THE TRANSPORTATION CORPS, UNITED STATES ARMY

by the men and women and management of Higgins Industries, Inc., New Orleans, U. S. A., "Hub of the Americas."

Attest: Rain or shine—night and day—the task will be completed on or before schedule. We are aware of the need. We will not let our armed forces down.

Signed—
A. F. OF L. SHIPBUILDING
AND ASSOCIATED TRADES.

The management of Higgins Industries announces to the American people that the ships awarded under a contract placed with us under date of January 11, 1943, are now under construction. All required plant facilities are being provided without government subsidy. Purchases of materials and sub-contracts for fabrications amounting to approximately $20,000,000 (representing more than half of the amount of the contract) have been made, are on hand, or are arriving on well regulated schedules. We have not encountered difficulties in procurement as the War Production Board is functioning efficiently.

We pledge to build these ships faster, better and cheaper than previously conceived to be possible.

Let the war be fought on foreign shores!

HIGGINS INDUSTRIES, INC.,
Andrew J. Higgins,
President

WESTERN UNION

FROM: BUREAU OF SHIPS WASHINGTON D.C. MARCH 26, 1943
TO: SUPSHIPS, NOLA
261826
THE BUREAU OF SHIPS IS FOLLOWING WITH ADMIRATION THE EFFORTS YOU COMMA THE OFFICIALS AND WORKERS OF THE HIGGINS INDUSTRIES ARE PUTTING FORTH TO ACCOMPLISH THE HEAVY TASK WE HAVE IMPOSED UPON YOU
TOD 2315 MAR 26 C8
OK WRH

We earned that. We anticipate a similar acknowledgement from The Transportation Corps, United States Army.

WESTERN UNION

APRIL 23, 1943
TO: HOLT ROSS AMERICAN FEDERATION OF LABOR, NOLA
DELIGHTED TO SEE WAR DEPARTMENT ANNOUNCEMENT OF AWARD OF CONTRACT TO HIGGINS INDUSTRIES FOR RAPID CONSTRUCTION OF 100 SMALL CARGO VESSELS THUS AFFORDING HIGGINS AND LABOR AN OPPORTUNITY TO DEMONSTRATE AND PROVE THEIR EFFICIENCY IN LINE PRODUCTION ON SHIPS, AN OPPORTUNITY DENIED THEM WHEN THE MARITIME COMMISSION CANCELED THEIR LIBERTY SHIP ORDER.
WILLIAM GREEN
PRES. AMERICAN FEDERATION OF LABOR

Higgins
INDUSTRIES INCORPORATED

Chicago Daily Tribune
THE WORLD'S GREATEST NEWSPAPER
FOUNDED JUNE 10, 1847
WEDNESDAY, APRIL 28, 1943.
ENTERED AS SECOND CLASS MATTER MAY 14, 1903, AT THE POSTOFFICE AT CHICAGO, ILL., UNDER ACT OF MARCH 3, 1879.

All unsolicited articles, manuscripts, letters, and pictures sent to The Tribune are sent at the owner's risk, and The Tribune company expressly repudiates any liability or responsibility for their safe custody or return.

A free press stands as one of the great interpreters between the government and the people. To allow it to be fettered is to fetter ourselves.—*United States Supreme Court.*

TAX DODGING DE LUXE.

Two articles on the excess profits tax which have recently appeared in the financial section merit careful consideration. With a tax of nearly 100 per cent on earnings above a defined level, tax avoidance often becomes the dominant purpose of business planning.

Several methods have come into common use to buy immunity from this tax. It has been done by buying the books and the name of an inactive company which has large invested capital even tho all of its assets have vanished. There is juice in lemons which were thought to have been squeezed dry. The tax base of the acquired defunct concern is added to that of the profitable one. Taxes have been minimized if not avoided by merging a profitable concern with one which has a tax base because it was profitable from 1936 to 1939 but no longer is. Some deals of this sort are arranged by an exchange of stock basis and others on a cash basis. Some heavily capitalized firms in industries, which were prosperous before the war and are not now, have been buying up little concerns with profitable war contracts. One firm alone has purchased eight companies within a year.

In many cases a business pays a high tax if a poor man owns it, and a much lower tax if it is sold out to a big, heavily capitalized company. The little concern which sells gives up less than the big company acquires when it buys. Deals are made because of the tax inequality.

The result of such discrimination is the fostering of consolidations without the creation of more efficient operating units. Certainly no financial man from New York can come out and run a business more successfully than it was run by the man who built it. Big business is swallowing up little business with the aid of a tax law, without any benefits accruing to society. Enterprise is being concentrated in fewer hands and there are not any offsetting social advantages.

Of course, the treasury will contest some of the devices which are being used to avoid the excess profits tax, and the courts may hold as in Woolford Realty company vs. Rose [286 U. S. 319] that "the mind rebels against the notion that congress in permitting a consolidated return was willing to foster an opportunity for juggling so facile and so obvious."

Nevertheless the house ways and means committee ought to study thoroly the effects of the excess profits tax. The impetus it is giving to the concentration of business should be carefully considered. It may be true as Prof. Magill said in his recent book that "heavy profits from war contracts are somehow an affront to public morals." But this has not prevented some individuals seeking such profits for themselves, and as a result to deprive the government of revenue it would otherwise receive.

Congress ought to weigh carefully the conclusions of two secretaries of the treasury who had experience with the excess profits tax in the last war. Secretary Carter Glass said: "The excess profits tax puts a premium on overcapitalization, and a penalty on brains, energy, and enterprise, discourages new ventures and confirms old ventures in their monopolies." And Secretary David F. Houston said: "The tax does not attain in practice the theoretical end at which it aims. It discriminates against conservatively financed corporations and in favor of those whose capitalization is exaggerated; indeed, many overcapitalized corporations escape with unduly small contributions. It is exceedingly complex in its application and difficult of administration, despite the fact that it is limited to one class of business concerns—corporations."

HENRY SPEAKS HIS MIND.

The Associated Press quotes Henry Wallace, winding up his Latin-American speaking tour in Bogotá, as telling the Colombians that the democracies, to achieve lasting world peace, must make it their fundamental policy to limit individual liberty in order to permit mass unity.

Henry isn't exactly an innovator in that ideological field. What he preaches has been practiced for some time by Hitler and Mussolini, by Tojo and Stalin. They have the mass unity, but the individual liberty has been tempered to death. Henry is preaching the totalitarian state, and the only difference between him and the rest of his crowd is that he is not so adept as some of them are at making his words conceal his thoughts.

TAKE-HOME PAY.

It is no secret that in these times a great many people are much more willing to talk about the sacrifices which the war entails than to share them. Gentlemen with two cocktails and a sizable meal under their belts fall sometimes in their luncheon club speeches to refrain from ridiculous comment on the privations we must all endure for victory.

Less trivial problems, moreover, are often approached in the same frame of mind, as when George Meany, the secretary-treasurer of the American Federation of Labor, in protesting the increase in the cost of living the other night, cited some federal statistics on the current wages of labor. Mr. Meany employed a new phrase but one which the country, unfortunately, is probably going to hear frequently in the near future. When he spoke of workers' incomes he referred to their take-home pay.

This line of argument has been anticipated with some foreboding during the discussion of payment of income tax at the source. Take-home pay is the cash the workman actually gets in his pay envelope. It doesn't include his social security deductions nor his victory tax, nor, presumably, his union dues where he works under a checkoff. Whether it includes the money he spends thru his company for war bonds is uncertain, but it is probable that Mr. Meany did not intend to lump that with other deductions.

When unions start to talk about take-home pay the inference is plain. It is that during the war the union member should be guaranteed a wage to meet certain standards after, and not before, he has paid his share of the war taxes, and even after he has paid whatever dues the union has extracted thru the checkoff or a friendly war labor board order for union maintenance. Take-home pay is, in other words, a device of organized labor for evading its share of the war burden.

STALIN DENOUNCES POLAND.

The soviets have broken diplomatic relations with the Polish government in exile. In a statement of the utmost violence, the Russians have accused Gen. Sikorski's government of giving aid to the Germans by giving currency to their propaganda. The immediate occasion for the rupture was a Polish request for an inquiry by the International Red Cross into the charge that the Russians had murdered some 10,000 Polish officers near Smolensk.

The real reason for the Russian outburst is the refusal of the Poles to accept Russia's claim to the eastern half of Poland as it existed from 1919 to 1939. The Russians have announced that once the Germans have been driven from that territory Russia is going to keep it. The annexation has already been written into the Russian constitution. There is ample reason to believe that Mr. Churchill and Mr. Eden, on behalf of the British government, have approved Russia's claim and much reason to think that when Mr. Eden came here to confer with our government he persuaded Mr. Roosevelt to go along. The Russian action is calculated to force a showdown. Obviously, if the Atlantic charter means anything, Britain and America must denounce the proposed rape of Poland, but they have not done so and Stalin appears to be confident that they will not do so.

The extreme violence of the Russian declaration is easily explained. The commissars know that their conduct in the past has made it easy for the world to believe the story of the massacre of the 10,000 officers. As the bolsheviks have murdered millions of their own people, including many hundreds of revolutionary comrades, there is no inherent reason to believe that the man who ordered all these executions would hesitate on humanitarian grounds to kill a relatively small number of Polish leaders.

Likewise, the Russians know that it was their deal with Hitler and their support of Hitler in the invasion of Poland that started the war in '39. They loudly accuse the Poles of coöperating with the Germans in face of the fact that there are scores of thousands of Poles who are fighting the Germans on every front. It doesn't take much of a psychologist to explain the tone of the Russian declaration. It springs from a sense of guilt and, characteristically, the Russians accuse their victims of the very sins of which the Russians are manifestly guilty: imperialist ambition, double dealing, and coöperation with the Nazis.

For Americans the incident holds particular interest. The quarrel between Russia and Poland is an old one, typical of the conflicts that periodically rend Europe. There is no effective strategic frontier between the two countries. Russia as recently as the czars ruled over most of the territory now in dispute. Poles can remember when their rule extended far to the east, into what is now Russia. The historical claims are reinforced by differences of language, religion, and social and economic organization. All over Europe there are powder kegs like this one, waiting for some one to touch a match to them as some one periodically does.

Let it be supposed that this war is ended and that some kind of adjustment has been made of the Polish-Russian frontier. It makes no difference for the purpose of this argument whether the decision is favorable to Russia or Poland. It is altogether certain that, however the question is settled, there will be dissatisfaction on one side or the other and quite likely both. Let it be supposed, also, that the internationalists in this country have had their way and that the United States has entered some kind of a world organization whose business it shall be to maintain the status quo. Then what?

The long history of modern Europe teaches us that no sooner will peace be restored than intrigue will begin. Those who feel themselves aggrieved by the settlement will begin to manipulate national sentiments and align powers to upset it. The nations that are dissatisfied with the peace will tend to coalesce and as soon as they have begun to recover from the last war's destruction will prepare for the next war.

It is said that after this war the nations will behave differently, but surely there is no reason to believe that prophecy when we have before our eyes the evidence that in the midst of a war in which Russia, England, and Poland are allies the Russians are savagely denouncing Poland. At the very time when Poles by tens of thousands are fighting valiantly in Britain's army, navy, and air force, England is siding with Russia against Poland, for whose defense the war was undertaken in the first place, if we are to believe the British account of the war's origins. If these nations can't maintain a united front at a moment when Hitler is threatening them all with destruction and slavery what reason is there to believe they can remain united when the pressure to do so is lifted?

More especially, what reason is there to believe that America alone or America in combination with Britain can dictate to Russia where her western boundary shall lie? There is a widespread belief in this country that if only our strength is thrown into the balance, all nations will automatically behave reasonably and peaceably, or if they rebel, that we shall have no difficulty in forcing them into line. In fact, Russia will emerge from this war with a vast and tried military machine and a huge apparatus of guns, tanks, planes and all the other paraphernalia of war. Just how is a new league of nations, by whatever name it is called, going to bring overwhelming pressure upon Russia to make her behave as we think she ought to behave?

Any one who thinks this is an easy question to answer can profitably study the map of Europe.

It has been a wonderful spring for any one who can chuck a baseball. Left handers are being named as starting pitchers who in normal times would have been returned to Wichita unopened.—New Haven, Conn., Register.

The fellow who engraved the Lord's Prayer on a pin is reopening with the sideshow, having brushed up last month by entering 15 deductible items in his income tax form.—Detroit News.

A LINE O' TYPE OR TWO

Hew to the Line, let the quips fall where they may.

Reg. U. S. Pat. Office

LADY IN A BLUE GOWN.

The belle of the party at the Chicago Historical society's exhibition of ancestral citizens as painted by G. P. A. Healy is Burton Holmes' mother. She surpasses the aristocratic Mrs. Potter Palmer and the glamorous Mrs. Mahlon Ogden. Incidentally, these three portraits will convince the rising generation that early Chicago was not entirely populated by hatchet-faced pioneer women, washing the family line beside the covered wagons.

* * *

Healy's portrait of Mrs. Ira Holmes is brighter in color than the others. Apparently her famous son has given it the care and occasional cleaning that old paintings get only in art museums. A year ago he opened one of his travel lectures with a color photograph of this family relic as it hung in his New York apartment. Within the last few months he has presented the picture to the historical society.

* * *

Mrs. Holmes, whose maiden name was Virginia Burton, was in the full bloom of her beauty during the 1860s in Chicago. She married a banker who went up the grades from cashier to president. The family home was at 229 South Michigan avenue, a site now covered by the south wing of the Congress hotel.

* * *

The catalog of this exhibition contains detailed biographical notes on Healy's sitters, and is therefore a publication of value for regional historians. These sketches were prepared with the assistance of Herma Clark, whose memoirs of early Chicago are a popular feature of THE SUNDAY TRIBUNE.

* * *

Two self-portraits by Healy show that he affected the tufted underlip of art studio tradition. This immature goatee or bobbed imperial seems to have been the badge of American artists who had won recognition in Paris. After Healy's came Whistler's, and hundreds of others. Some art critic ought to write a learned essay about this tuft and its symbolism. The only name we have ever heard given to it is unprintable.

APRIL'S NICE, BUT——

You saunter out in summer finery—
The temperature is twenty-ninery.
You then creep out in winter toggery—
The heat comes on, and on whole hoggery.
You dress for rain, encounter snow,
And, in between, the cyclones blow.
It's warm; it's cold; it's damp; it's dusty.
It's anything but true and trusty.
The robins who lately arrived from Georgia
Cast disrespectful glances torgia;
While thermometers climb and dive like whee,
With a lunatic gleam in their mercury. . . .
So don't look *too* shocked when I shout:
"Nerts to April! Trot May out!"

Cholly.

What's Wrong with This Picture?

Nobody knew exactly what, but circumstantial evidence had convinced the neighbors that there was something wrong with the Hawkins family.

They owned the finest house and grounds in town and maintained them in perfect order; their home was furnished in exquisite taste; they contributed generously to charities; their children were intelligent, clean, polite, and at the head of their classes in school; a bill collector had never been seen on their premises and, worst of all, they attended to their own business and never participated in gossip.

So there just *had* to be something radically wrong with them. W. L. Hudson.

SPRING BLOSSOMING.

White hyacinths lift gleaming peaks,
Coy crocus bonnets nod,
And throngs of golden daffodils
Now star the cool, green sod.
Dispel our troubled thoughts, O, flowers,
Fresh from the hand of God.

Gail Brook Burket.

Rationing in 1777.

The text of a British handbill issued in Philadelphia, Dec. 8, 1777:

"Regulations under which the inhabitants may purchase the enumerated articles mentioned in the proclamation of his excellency, Sir William Howe, K. B., general and commander in chief, etc., etc.

"*Molasses* is not to be sold [except by importer] in any quantity exceeding one hogshead, at one time, nor without a permit as aforesaid.

"*Salt* may not be sold [except by importer] in any quantity exceeding one bushel at one time, for the use of one family, nor without permit as aforesaid.

"*Medicines* not to be sold without a special permit by order of the superintendent general."

Clyde D. Foster.

END AND BEGINNING.

Put away all of his baby pictures,
The toys he played with, the clothes he wore.
Try to remember he isn't your baby
Any more.

Try to think of him clad in khaki,
Silver wings on his breast, if you can.
This is the day for which you bore him.
He is a man.

Marjorie F. W.

Silver door-plates in Chicago? Please consider ours, altho it is of brass, with the name engraved in black script. It was used on my parents' first home in Germany in 1918. It came to Chicago, with their hearts and hopes, in 1926. Soon it will travel 3,000 miles to a third home in California.

R. K. B.

Clipped from the sports section of the San Francisco Chronicle:

"A lad in Los Angeles, tired of being called Seabiscuit and Whirlaway, has asked the Superior court to change his name, Charles Horsey, to Charles Collins."

Heard in the newsroom:

"Did President Roosevelt break any precedent when he crossed the Mexican border?"

"Certainly; on this trip he took Eleanor."

The queer birds with long bills that are being seen around town may be refugee storks from Germany.

CHARLES COLLINS.

How to Keep Well By Dr. Irving S. Cutter

To the limit of space, questions pertaining to the prevention of disease will be answered. Personal replies will be made under proper limitations, when return stamped envelope is inclosed. Dr. Cutter will not make diagnoses or prescribe for individual diseases.

[Copyright: 1943: By The Chicago Tribune.]

A VITAL STOMACH ACID.

THE process of digestion may be compared to an endless chain. There are many delicate but important links. If one part breaks or fails, the entire mechanism is thrown out of commission.

Free hydrochloric acid is a normal constituent of the gastric juice. It is one of the essential chemicals in the solution of food. If it is missing, soon or later the patient will observe signs of trouble, many of which point to poor nutrition.

As we all know, after eating, the edibles are jumbled beyond recognition by the time they reach the intestine. On entering the small bowel they will appear anything but appetizing. Nevertheless, they are within nature's laboratory where dissolving ferments and enzymes work their will. Finally, if all goes well, every bit of worth-while nutriment is prepared for assimilation.

But when acid is absent, we may be confronted with anemia, chronic gastritis, injury to the liver, malnutrition, or irritation of the colon. Fortunately, a simple check will enable us to catch this deficiency before it has gone too far. A test meal may be given, a portion of the food withdrawn, whereupon a routine chemical procedure will reveal the true state of affairs.

While no typical symptoms may present themselves at first, many of these persons will complain of gas, pain, nausea, vomiting, heartburn, alternating constipation and diarrhea, and soreness of the tongue. Furthermore, the "bread basket" will empty itself quite too speedily. It seems to realize that it cannot function as it should, hence the faster it gets rid of its cargo the better.

A thoro examination of every patient past 40 years of age who suffers from indigestion should include the composition of the gastric juice. The importance of this is emphasized by the case of a 56 year old farmer who experienced intermittent distress in the chest region. Every now and then he would be seized with an attack of vomiting. In three years he had lost 25 pounds.

After a brief fast, the stomach content was removed. This was followed by the alcohol test meal [another useful device] and complete lack of acid was disclosed. He was placed upon 30 to 40 drops of this substance with each meal and, within a month, had gained eight pounds, with strength fully restored.

All sufferers will not exhibit manifestations so characteristic. Some will not encounter the slightest discomfort; others will not lose weight. In fact, the greatest damage may be observed in the blood, with a drop in hemoglobin [red coloring matter]. With these individuals, acid plus iron may be required. The latter remedy is needed because this metal in the diet is apparently not absorbed.

Why is this acid so important? It controls the production of certain hormones and enzymes which determine the digestion of proteins. In addition, it discourages the growth of bacteria and activates other secretions which would fail were it not present.

The job of taking this material day after day is a small price to pay for improved health. If anemia does not yield promptly to skilled management, we may be dealing with the pernicious variety which demands liver therapy as well.

DEGENERATION VS. INFLAMMATION.

E. M. writes: What is the difference between tuberculosis and a lung abscess?

REPLY.

The tubercle bacillus is responsible for tuberculosis. It destroys as it grows. It is not an abscess former. Many other germs, however, may give rise to pus pockets. After pneumonia, for example, if other organisms have entered the field—an abscess may develop.

REPLACE WATER.

B. writes: Is it harmful to drink water after taking a hot bath?

REPLY.

Natural and proper. In the process, the tissues may have lost considerable fluid thru perspiration.

NOT CORRECT.

G. W. writes: I have heard that women with hair on the chin cannot have children. Is this true?

REPLY.

No. Many young mothers are bothered in this respect.

BUY HIM A ONE WAY TICKET

VOICE OF THE PEOPLE

Writers should confine themselves to 200 or 300 words. Give full names and addresses. No manuscripts can be returned. Space for letters is obviously limited. Incoming mail far exceeds it. If a letter is not printed attribute it to lack of room. Address letters to Voice of the People, THE TRIBUNE.

RACIAL ANTAGONISMS.

Sodus, N. Y., April 23.—No hypothesis, either that based on the ancient Ham, Shem, and Japheth, or that based on the modern selection and survival of species, accounts wholly and adequately for racial differences. The facts are, however, that there are races differing in complexion from Nordic fairness to African blackness, that differentials run the whole gamut from philosophers and empire builders to grunting and man eating savages, and from the beginning down to the present day uncomplimentary epithets have been passed between them.

Some of the ancients tried to overcome that racial antipathy by teaching that all nations of men had a single origin and were in nature alike. Only about two centuries later, however, another reputable thinker remarked that it takes more than nature to make men good and noble, and that extra is education or the desire for and the getting of knowledge. Also, the Stoic pre-revolution French philosophy taught that social laws, not altogether bad, amend the equality in which men are born in a state of nature.

In spite of all the revelation, enlightenment, aufklarung, racial antagonisms do not seem to be diminishing, but even increasing; spreading over a greater part of the face of the earth like a cancer; and any one who undertakes to wrestle with that situation will get experience.

It is not a wholly hopeless situation, however. It is well understood that there are fine individuals in all nationalities; that it is not always easy for one to get along with those of the same blood and traditional backgrounds; that if we cannot do business with a person we leave him alone; that it would be considered the height of stupidity and arrogance to crash in and tell people what to do; that there is something inconvenient about condemning people for doing what we ourselves also do; that trade, more so than most things, obliterates racial distinctions; that business men, importers, and exporters are usually honorable and makers of good will; that sentimental ineptitudes, political aspirations, economic warfare, antagonistic tariffs, inordinate greed, exploitation of the weak, hatred of the strong, are not racial difficulties but human propensities, and that if they are cut out or checked, international peace may become something more than a dream.

ROBERT J. LOCKHART.

THE POOCH PERIL.

Chicago, April 22.—I am appealing to you to help to stop that great nuisance which exists in the suburbs of Chicago and especially in Morgan Park. The dogs are overrunning our gardens and playing havoc in our newly prepared seedbeds. Some people have from one to three dogs and, with absolutely no consideration for their neighbors who have prepared gardens, they open the doors in the morning and chase them out and let them do the destruction, instead of building a kennel.

G. F. MAURER.

SAME OLD ARMY.

Chicago, April 23.—In the April 22 Friend of the Yanks it states that the army is going to disregard the examinations given on April 2 to all high school and college students. I think this is a shame after getting the boys all worked up and looking forward to trying for a commission and giving their time to taking the examination, to have it mean nothing to them. Do they or don't they know what it's all about? Seems just like the army I was in in 1917.

GEORGE W. INSKEEP.

USURPATION BY "POPULAR" LEADERS.

Lyons, Mich., April 21.—Hitler's birthday was celebrated yesterday in Germany. One wonders how much of this celebration was genuine and how much of it hypocrisy, dictated by fear, or mere tendency to follow the current and not be conspicuous.

This mental attitude, dictated by these diverse emotions, is found in many places outside of Germany, too, as may be seen in popular jubilations whenever a so-called leader starts to spout his reveries, however airy; but it is significant that Hitler became possible in Germany, after the country had become democratic, in name at least, and thereafter let down the barriers erected against encroachment of monarchial rulers. Possibly this is a weakness in the democratic systems, that while a monarch is instinctively feared or distrusted, a "popular" leader is not, and the latter will in that way be able to encroach more on the people's liberties than a monarch, usually by employing parliamentary procedure and having the powers centered in himself, by weak-kneed or even bought parliaments whose members curry favor with the executive in hopes of political advancement.

This was the method used by Hitler in grabbing one emergency power after another, while the people looked on, uneasily, perhaps, but paralyzed by fear, snobbery, and the tendency to follow the Fuehrer and avoid thinking for themselves.

It is to be hoped that when victory permits introduction of new constitutions in many countries, that this weakness of populations and the tendency to encroachment by "popular" leaders will be recognized and amply guarded against.

Our own Constitution may profitably be used as a basis, and we could then use the opportunity to correct weaknesses which we ourselves may have noticed, so that we may all benefit from the efforts.

AXEL HOLST.

HOLD EVERYTHING.

Chicago, April 24.—In regard to Mr. Jeffers' problem as to how women are expected to keep their pants up, I really have a solution. Remember way back when women and children wore muslin drawers with embroidery ruffles and a fitted belt with button and buttonholes at the waist? That really would solve the rubber situation and I wouldn't be surprised if the women won't be wearing them if the war lasts much longer.

MRS. M. DUNKLEMAN.

WHERE RESPONSIBILITY LIES.

Chicago, April 22.—Now, surely, public indignation should rise against Washington's neglect of the Japanese situation.

E. A. P.

PLANES FOR MacARTHUR.

Chicago, April 23.—I may forget Pearl Harbor, but never shall I forget my grief and shame at the fall of Bataan and Corregidor. At that time I was convinced that these boys were sent to their distant posts and abandoned to their fate at the hands of a nation of known barbarity by an uncomprehending government.

If this crime is repeated in Australia, surely the most stupid voter can realize that the master minds of our war effort are either hopelessly incompetent or are deliberately sabotaging the war by placing thousands of our men in positions where they may be disposed of by the enemy as he sees fit.

No one needs to tell our fighting men what to do. Just give them planes and the finest fighting force in the world will do things that the Washington soldiers can't even think of. What wouldn't these men do with even half the equipment lying on the bottom of the Atlantic ocean.

M. J.

WIDOW'S MITES.

Elgin, Ill., April 23.—The letter printed in the Voice of the People April 22 under the heading of "Gas Refunds" has interested us tremendously. By "us" I mean widows who continued the payment of gas bills for years and years after our husbands had passed away.

We returned the checks made out in the name of the husband as requested and followed out the instructions sent. I can vouch for many of my friends as well as for myself, that every detail regarding time, signature, seal of notary public, everything, was complied with and we have as yet to hear from the company.

What a noble, patriotic gesture to deprive widows [some quite aged and in need of every dollar] of their rightful claim for refund and then term the gift "charity."

ANNA H. BRYSON.

FRIEND OF THE PEOPLE

The volume of Legal Friend mail necessitates printed statements on common questions. No copies or records of the letters or answers are kept. Hence follow-up letters should be complete in themselves. If questions are based on some previously printed problem a clipping of the article should accompany. Most of the replies are mailed. Letters bearing no name are disregarded. A self-addressed envelope will expedite handling.

BACK YARD RABBIT HUTCH.

Chicago, April 23.—[Legal Friend of the People.]—Is there a city ordinance prohibiting the raising of domestic rabbits in hutches located in the back yard of a 30 foot city lot? We are anxious to try to supplement our meat supply.

W. C.

No, but if the condition amounts to a nuisance it could be enjoined.

TRIBUNE LAW DEPARTMENT.

IT'S A COLD, COLD WORLD

[Kansas City Star.]

Test Your Horse Sense

By Dr. George W. Crane

Select the answers which you consider best. The last problem counts five points. Then look for the correct answers on page 44.

1. Which type of insurance would be the most expensive to keep up?
   Ordinary life   Term   Endowment   Accident.
2. Which one of these colors is typical of a jonquil?
   Red   Yellow   Blue   Violet.
3. Calcium oxide should make one think of which of these workers?
   Electrician   Plumber   Bricklayer   Barber.
4. The brakes on a railroad train are usually operated by which method below?
   Steam   Electricity   Air   Mechanically.
5. The brakes on an electric train are usually operated by
   Steam   Electricity   Air   Mechanically.
6. You are entitled to one point for each correct matching of the items in the left hand column below with the respective sports or games to which they refer.

[a] Alley	[v] Baseball
[b] Court	[w] Skating
[c] Ring	[x] Bowling
[d] Rink	[y] Tennis
[e] Diamond	[z] Boxing

Score yourself as follows: 0-2, poor; 3-6, average; 7-8, superior; 9-10, very superior.. [Note—The last question counts five points.]

[Reg. U. S. Pat. Off.: Copyright: 1943: By The Chicago Tribune.]

BRITISH PRESS POLES TO HEAL RUSSIAN BREACH

Churchill Calls Sikorski; Envoy Still in Moscow.

[Continued from first page.]

criticizing the Poles for, as the Evening Star puts it, "falling straight into a trap" prepared by Goebbels' German propaganda machine.

The Evening News, describing the mass murder story as "preposterous," said that the "Polish government rather tactlessly asked for a commission of inquiry by the Red Cross. It was an impracticable suggestion, for no inquiry conducted under German auspices and based on evidence manufactured for the occasion could product anything of value."

The Evening Standard held Poland responsible for the breach, firstly, because "they had no right to suppose that the German allegation might contain the truth;" secondly, "they had no right to call for an investigation in territory occupied by the enemy." At the same time the Standard "regrets" that the soviet government did not seek the mediation of the American and British governments before taking "such stern and peremptory action."

Allies "Super Sharp Defeat."

Altho most of Wednesday morning's papers laid the blame for the dispute at the door of the Polish government, the criticisms have become more general. The News Chronicle, for instance, said:

"For the tense situation now created, Britain and America are not free from blame." It insisted that "their diplomacy has been lacking in foresight" and that the "dangers inherent in Goebbels' propaganda ought to have been appreciated earlier and active steps taken to forestall its consequences."

The Labor organ, the Daily Herald, under the heading: "Setback to Unity," said that the allied nations have "suffered a sharp defeat." It warned that "if we fail to appreciate the gravity of the Russo-Polish cleavage, we will be taking a dangerously disproportionate view of the war."

The Daily Express stated outright that the Poles "should withdraw their application to the International Red Cross and the Russians should revoke their decision to break off relations."

Design on Lands Blamed.

[By Wireless to the New York Times and The Chicago Tribune.]

MOSCOW, April 27.—Tadeuz Romer, the Polish ambassador to the U. S. S. R. is expected to go to Kuibyshev at the earliest opportunity to arrange for the departure from the soviet union of the embassy's large staff.

Foreign Commissar Vyacheslav Molotov made it clear that soviet resentment of statements in the émigré press about the eastern frontiers is playing an important part in creating the present situation.

The government mouthpiece Izvestia this morning goes so far as to claim that the roots of the trouble lie in Polish designs on the western Ukraine, Byelo-Russia, and Lithuania states that the soviet decision to suspend relations shows that soviet interests and the inviolability of the sacred rights of its people are being mightily and vigilantly defended.

The more one considers the course of soviet-Polish relations since the resumption of diplomatic contacts in July, 1941, the greater appears the significance of the departure of the Polish army from the soviet union. Altho this step was taken in accord with the soviet government and tho at that time the presence of reënforcements in the middle east may have seemed desirable to the British command, nevertheless, the Russians considered that the Poles showed an overeagerness to quit Russia which was not in accordance with their pledge to exert their full strength for Hitler's overthrow.

From the moment the Polish divisions left the soviet union, criticism was widespread that for their part Poland was not giving all she could to aid the soviet union in the common struggle. Many reasons have been advanced from both sides for attitudes taken but the central fact remains that since the Polish army left the soviet union the impression has gained ground that the present Polish government expects the Red army to present it with Poland's independence "on a plate."

American Polish Leaders Brand Russia a Nation of Liars and Old Conspirators

Detroit Speaks Out

Detroit, Mich., April 27 [Special].—Polish-Americans of this city deplored the rupture of Polish-Russian relations today, but many were outspoken in questioning the sincerity of Russia's outburst against the Polish government in exile and in voicing fears of Russia's territorial aims.

"We have never believed in the sincerity of the Russian government, and we have been expecting they would do something like this for a long time," said John Ostrowski, editor of the Polish Daily News. He asserted the Russian contention that the Polish government was acting in response to Nazi propaganda was disproved by the fact that Poland's first inquiry concerning the fate of 10,000 officers was made early in 1941, before the Nazi invasion of Russian territory.

Says Reds Always Lied.

"The Russians never gave a satisfactory reply," Ostrowski said. "They have always lied. We knew for nearly two years that the officers were somewhere behind the Russian lines."

Louis Chayka, Detroit attorney and leader in Polish-American affairs, said he regarded the Polish government's request for an inquiry a fair one and no cause for a break in relations.

"Polish officers were the ones murdered, not the Russian," he said. "It was time for somebody to speak up. If anybody had a right to break off relations, it was the Polish government, not the Russian."

Puts Burden on U. S.

Arthur Koscinski, prominent Polish-American attorney, pleaded for judicious consideration before accusations were made that might widen the breach in the front against the common enemy.

"The rupture won't do the allies any good," said Dr. W. T. Osowski, president of the Michigan chapter of the American Slav congress. "It is too bad and it ought to be patched up. The United States should do everything possible to heal relations. The whole thing, I believe, is the outcome of German propaganda."

Joseph Skutecki, engineer with the department of street railways, said that the Russian policy of territorial expansion, altho soft pedaled after the German invasion of Russia, again had become aggressive now that the Russians are pushing the Germans back.

Anger in Milwaukee

Milwaukee, Wis., April 27 [Special].—The two daily Polish language newspapers here editorially denounced today the action of the Russian government in breaking off relations with Poland.

The Kuryer Polski, published by Col. Peter F. Piasecki, former Milwaukee postmaster, asserted that "the fault is all Russia's, and the next move is up to Moscow," while the Nowiny Polskie, edited by T. A. Jasiorkowski, charged that "Russia wants to take all Poland and doubtless would like to conquer all Europe by revolution."

The two newspapers have a combined circulation of more than 50,000.

Challenges Russia's Stand.

The editorial in the Kuryer said in part:

"If soviet Russia's hands and conscience really are clean with respect to these prisoners [officers said to have been executed], there is no reason why she should object to such an investigation, and, in fact, she should have demanded it herself.

"It has been said that the Polish government has fallen for Goebbel's propaganda and swallowed it hook, line, and sinker. No Pole need be instructed or warned about Nazi propaganda. If any one has been naive in this respect, it is the soviet government.

"Russia, who attacked Poland from the rear and partitioned her in company with Germany, today has the audacity to say that the Polish government is guilty of a 'treacherous blow' to the soviet union merely because it seeks to inquire into the fate of 10,000 officers who have been ruthlessly murdered."

Fears Gain for Hitler.

Then the editorial added: "It is to be hoped that the quarrel will be patched up as speedily as possible, before Hitler derives any more benefit from it than he already has."

The Nowiny editorial said:

"It is better for Poland that she severed her relations with Russia. . . . Russia wants to take all Poland, and doubtless would like to conquer all Europe by revolution. Communists everywhere, and this goes for the United States, are agents of Russia. It is just as well that we have the showdown now."

New Yorkers Firm

Buffalo, N. Y., April 27 [Special].—The break in relations between Russia and the Polish government in exile today brought sharp criticism of the Reds by some leaders of Buffalo's large Polish population, while others are inclined to withhold judgment until "all the facts are available."

No words were wasted by Joseph H. S. Kaszubowski, attorney and legal representative in the Buffalo area for the Polish government.

"Russia did not break relations with Poland just because of the controversy involving the 10,000 Polish officers whom Berlin charged had been executed by the Reds," he asserted. "Differences between the two nations have been shaping up for years.

Finds Fears Well Founded.

"Naturally, having fought the Reds 23 years ago in defense of their new nation, the Poles have felt more or less reserved toward them. It seems as tho the fears were well founded, for as Germany crashed thru the western Polish borders, the Russians rolled in from the east.

"Let Russia put her cards on the table—all at one time. The time to straighten things out is now, not at the peace table where we might haggle as dogs fighting over a bone."

Anotony J. Walkowiak, a civic leader of many years, echoed Kaszubowski's opinion in part, concluding:

Hitler Big Menace.

"The big beast of this war is in Berlin. There is no doubt of that. With Hitler and Hirohito out of the way, I feel the united nations could do a good job for the future world, but Russia will have to come a little farther than she has."

Other opinions were:

Dr. Francis E. Fronczak, health commissioner and student of Polish political and economic affairs: Things have happened too fast. We haven't got all the story, yet. Judgment should be reserved till the true facts are thoroly examined.

Thaddeus D. Powalski, city councilman: It is truly an unfortunate incident for the united nations. It should be straightened out immediately for the good of the allied cause.

RED-POLE SPLIT CALLED MAJOR ALLIED DEFEAT

Capital Says President Will Direct Mediation.

BY WALTER TROHAN.

[Chicago Tribune Press Service.]

Washington, D. C., April 27.—The severance of Polish-Russian relations was widely regarded in the capital as a major allied diplomatic defeat because the break has split the solid ranks of the allied nations.

The gravity of the rupture was emphasized by the fact that the state department maintained a strict silence after an initial expression of regret, thus indicating all decisions on this delicate matter were left directly up to President Roosevelt.

It was believed the President and Prime Minister Churchill would assume personal direction of the problem occasioned by the break. Churchill, it was expected, would deal with the Polish government leaders in London and confer with Roosevelt on the formation of policy.

No Red Castigation Expected.

No castigation of the Reds for the promotion of allied disunity was expected to come from London and Washington as the British-American policy toward Russia has been one of full appeasement.

The British are reported to have approved Russian demands for large sections of Poland, which precipitated the break, as the price of continued resistance against the Nazis.

It was also reported that British Foreign Secretary Anthony Eden undertook to sell American officials on this post-war partition of Poland during his recent visit here.

U. S. Puts Pressure on Finns.

The Polish-Russian split came as the state department was putting pressure on Finland, at the behest of Russia, to induce the Baltic republic to break relations with Germany and sue for peace with Russia.

As part of this appeasement program, the United States recalled almost its entire diplomatic staff in Finland, a step just short of a full severance of diplomatic relations.

The Polish-Russian break was expected to postpone indefinitely the anticipated Roosevelt-Churchill-Stalin conference. It has been reported that in addition to turning down an invitation to the Casablanca conference, Stalin has rejected two other invitations on the ground that he was too busy.

May Help Nazi Efforts.

Now, it was felt, Roosevelt will not extend another invitation until the full impact of the diplomatic rupture is measured.

It is possible that the Russian action may be of great aid to the German war machine because Poles and possibly Lithuanians, Czechs, and other Communist-hating nationals, might work hard in nazi plants or even take arms against the Reds.

The polish embassy said that no comment could be made until the Polish government in London issued its statement.

SPLIT BETWEEN REDS AND POLES PLAYED UP BY AXIS PROPAGANDA

[BY THE ASSOCIATED PRESS.]

Axis propagandists yesterday seized upon the rupture in relations between Russia and Poland as indicating in part that the Atlantic Charter is being violated by the powers that drafted it and calling the affair a "scandal for the whole allied front." It was in a dispatch reputedly from Shanghai that the Atlantic Charter angle was taken. The dispatch broadcast by Berlin asserted the American-British-Russian-Polish-Finnish affairs show the charter is being broken by its framers.

In a Vichy broadside, the Berlin radio also said the Russian action [in severing or suspending relations with Poland] was "a clear admission of the guilt of the soviet union."

The Berlin radio quoted Virginio Gayda, the Italian editor, as saying the Russian-Polish rupture showed that only the axis powers were in a position to "defend European culture."

Broadcasts heard by the federal communications commission added that the German government had created an "international commission" to investigate the "mass graves" near Smolensk, with a "Finnish professor of anatomy" as one member of the commission.

CHICAGO POLES SURPRISED BY RUSSIAN BREAK

Post-War Boundaries Are Issue, Leader Says.

Regret that soviet Russia felt it necessary to break diplomatic relations with the Polish government in exile and a desire to know the full facts of the disagreement were expressed by Polish-American leaders in Chicago yesterday.

"The soviet union had absolutely no right to break relations," said John J. Olejniczak, president of the Polish Roman Catholic union. "I am surprised to learn the news, because Poland has stood only on its just rights and has tried to avoid any action that might result in strained relations between the two governments.

Assails Russian "Pretext."

"The question of post-war boundaries between Poland and Russia undoubtedly is at the bottom of this matter," Olejniczak said. "Russia's reaction to the Polish government's queries about the executed Polish officers is only a pretext, altho the Polish government never has received satisfactory replies from the Russians as to the fate of those men."

Charges by the soviets that Polish authorities had helped the Germans carry out a hostile campaign against Russia in connection with Germany's accusation that the Russians had murdered 10,000 Polish officers near Smolensk were branded as "fantastic and ridiculous" by Janusz L. Stamirowski, director of the Polish information center here.

Polish Coöperation Cited.

Stamirowski, who fought with the Polish army as a lieutenant of artillery in 1939 and later escaped to Paris, said that the Polish government, since the beginning of the war, had laid stress on the united effort of all nations opposing Nazi Germany. "We certainly would take no action detrimental to the united war program," he said.

"In spite of the soviet invasion of Polish territory after the Nazi invasion, the Polish government has gone out of its way to coöperate with the soviets since the start of the Russo-German hostilities," Stamirowski added. "We did not raise the boundary question. That was done by the Russians."

Poland Seen as Victim.

Fear that the Polish government had played into the hands of Germany and was an unwilling victim of German propaganda was expressed by Walter Lewandowski, past commander of Kosciusko post, American Legion, in Gary. "Polish-Americans are disappointed over the break and sorry to see anything happen to harm coöperation between the allies," said Lewandowski. "I doubt if the Russians killed those Polish officers, as Germany charges."

Contrary to Lewandowski's belief, Leon Pomianowski, past commander of the Polish Veterans' association in Gary, said he believed the Polish officers were slain by the Russians and that the Russians were trying to discredit Poland in the eyes of the world so they could seize large parts of Europe after the war.

Pastor Denounces Russia.

"Poland has fought for freedom for 300 years and never has been able to obtain it from Russia," said the Rev. Flavien Nievianski, Polish-born pastor of St. Hedwig's church in Gary. "Russia always has been against democracy and Christianity. I know. I was there."

The Rev. Leo Nalewaj, pastor of Gary's Polish national church, said that, by breaking relations with the Poles, Russia was going counter to the united aims of the allies. "Stalin is becoming another Hitler," he said.

STATION W59C GIVEN FULL FM RADIO LICENSE

The federal communications commission in Washington, D. C., yesterday granted a permanent operating license to station W59C, W-G-N's frequency modulation sister station in Chicago. This license replaces a series of 60 day temporary operating licenses by authority of which the station had been operating. W59C now operates with a power of three kilowatts. The permanent license issued the station provides that, altho it must continue to operate at that power for the duration of the war, it may increase its power to 50 kilowatts after the war.

STEEL INSPECTOR DIES SUDDENLY.

Frank Marigold, 51 years old, 6440 Sangamon street, an inspector at a steel plant, was stricken with a heart attack while at his home last night and was pronounced dead upon being taken to St. Bernard's hospital.

Store Hours, Monday through Saturday, 9:45 to 5:45

Marshall Field & Company

It's sweeping the country

HOME-TO-MARKET PET

$7.95

The little wonder wrap-around you don for marketing—keep on for the weekly sweeping. The little washable rayon shantung you whizz into for breakfast. Choose the polka dot in red, brown, navy, green; the plain rayon shantung in green, brown, red, gold. 12 to 20.

House and Town Frocks
Fifth Floor. Also Evanston
Oak Park, Lake Forest

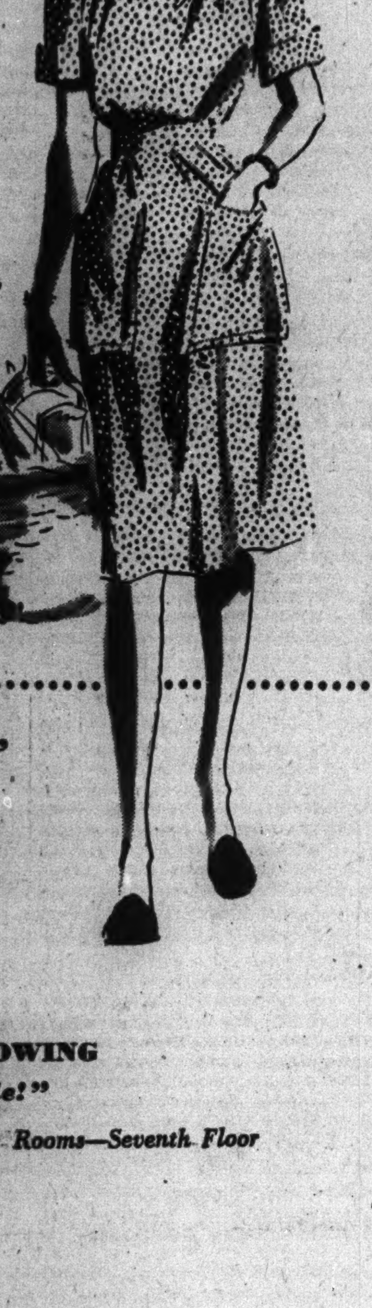

Lecture today at 2 p. m.—Victory Garden Theater

"Preserve Your Food for Winter"

Dr. Ruth Cowan Clouse, Director of the Department of Home Economics, Illinois Institute of Technology, Past Chairman of The Chicago Nutrition Committee will give you vital pointers on food canning.

Victory Garden Theater—Ninth Floor

Today! Wednesday!

LUNCHEON FASHION SHOWING

"Here Comes the Bride!"

12 noon; repeated at 1:15. Walnut and Narcissus Rooms—Seventh Floor

Store Hours, Monday through Saturday, 9:45 to 5:45

Marshall Field & Company

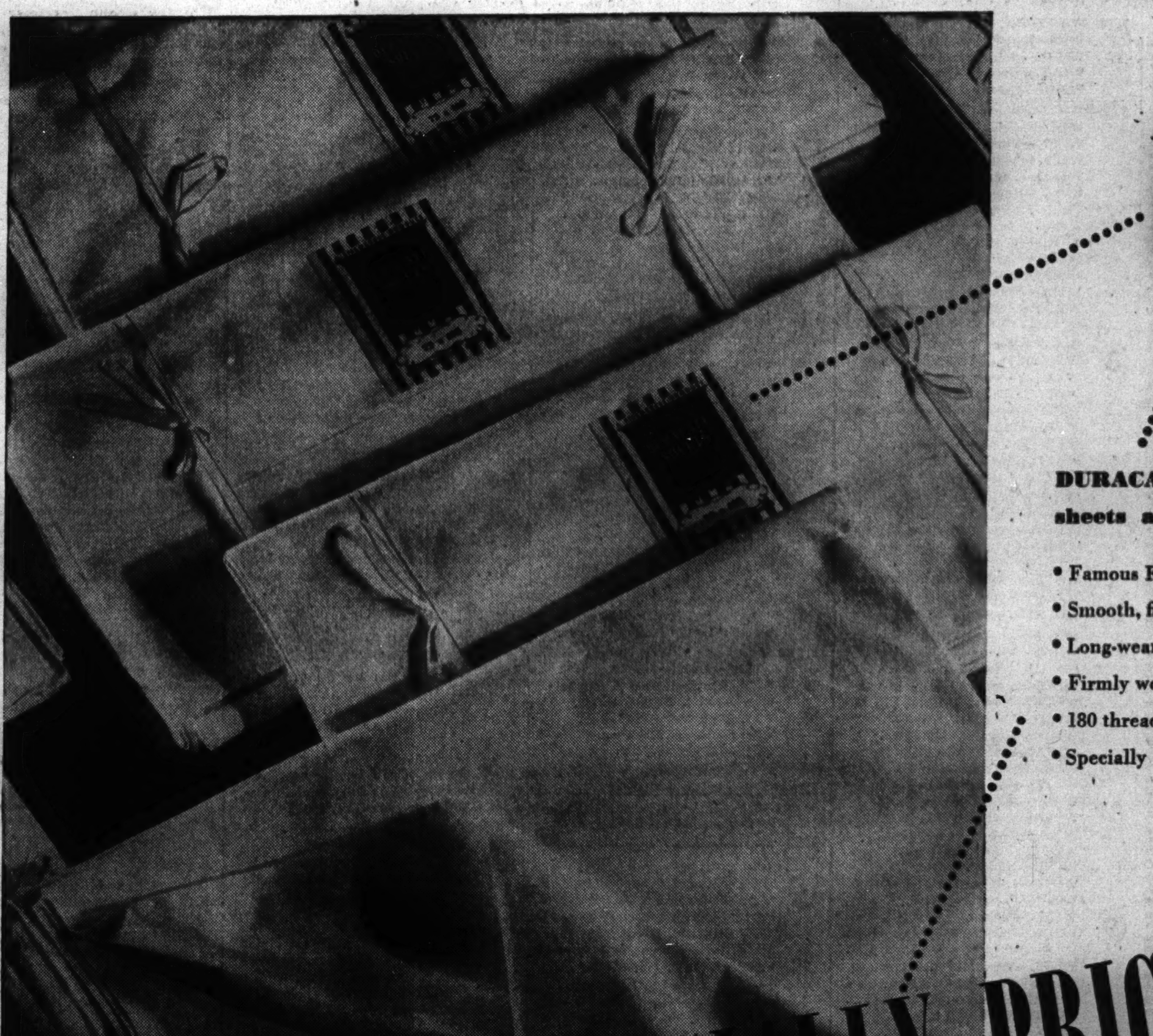

DURACALE percale sheets and cases

- Famous Fieldcrest products
- Smooth, fine finish
- Long-wearing quality
- Firmly woven in our own mills
- 180 threads to the square inch
- Specially priced—now!

SPECIALLY PRICED

SAVE ON DURACALE PERCALE SHEETS, CASES

sheets $1.75 to $2.10 cases 45c to 60c

Spring is the time to check up on your supply of sheets and cases! If those you're using now are showing signs of wear, or if you need extras, get them now while they're specially priced. Staunch, long-wearing quality you need these days. In a complete range of sizes for your selection—at savings. *Second Floor, North, State. Also in Evanston, Oak Park and Lake Forest*

All sizes before hemming

Sheets		
Twin	72x108	each $1.75
Double	81x108	each $1.95
Extra large	90x108	each $2.10

Cases		
Small	42x40½	each 45c
Standard	45x40¼	each 50c
Twin size	42x48	each 55c
Twin size	45x48	each 60c

IF YOU CAN'T FIGHT, YOU CAN HELP WIN. BUY MORE BONDS. CONVENIENT BOND BOOTHS ON OUR FIRST FLOOR

Thru the Hours with WGN

TAKE A CARD
WGN
7:30 TONIGHT

HONEY JOHNSON

Comedian Lew Lehr, zany di-alectician of the news reels, will be guest player tonight on WGN's new quiz show, "Take-A-Card," starring Wally Butterworth, assisted by blonde Honey Johnson. Winning contestants will receive over $200 in cash prizes and gifts. Don't miss it!

WALLY BUTTERWORTH

NEWS
6:30 P. M.
Monday Thru Saturday

JOHN HOLBROOK

Among the most popular of WGN's many daily news broadcasts and commentaries is that presented by John Holbrook at 6:30 P. M. every Monday thru Saturday. To get the news while it's "hot," tune in WGN every day.

THE NORTHERNERS
9:30 Tonight

LOIS WALLNER

Lois Wallner, popular soprano, will again be the featured soloist of a program of new and old song favorites offered tonight over WGN at 9:30 o'clock by the famous Northerners octet, under the direction of Harry S. Walsh. Be sure to hear this half hour of outstanding musical entertainment.

WGN
THE VOICE OF THE PEOPLE
720 on Your Dial
A 50,000-watt clear channel station
Mutual Broadcasting System

COMPLETE RADIO PROGRAMS AND HIGHLIGHTS FOR TODAY

CHICAGO FREQUENCIES.

W-G-N—720	WAIT—820	WJOB—1230
W59C—45.9	WLS—890	WSBC—1240
W51C—45.1	WENR—890	WCRW—1240
W67C—46.7	WAAF—950	WEDC—1240
WIND—560	WCFL—1000	WMRO—1280
WILL—580	WMBI—1110	WGES—1390
WMAQ—670	WJJD—1160	WHFC—1450
WBBM—780		

MORNING

[Central war time.]
[M] indicates MBS, [N] NBC, [C] CBS, and [B] Blue network.

5:30—W-G-N—The Farm hour, Engle.
WBBM—Treasury program.
WIND—News; Farm Fare.
WLS—Smile-a-While program.
WJJD—Breakfast Frolic.
5:45—WBBM—Farm and Factory hr.
WIND—Uncle Sam, OWI.
6 —W-G-N—Breakfast Time Frolic.
WCFL—Cheerful Earful.
WIND, WMAQ—News reports.
WBBM—Paul Gibson program.
WLS—Farm news, G. Menard.
WMBI—Sunrise songs.
6:15—WIND—The Yawn Patrol.
WLS—Morning Devotions.
WMAQ—Town and Farm.
6:30—WLS—Doc Hopkins, Ramblers.
WJJD—Breakfast Frolic, music.
WAAF—Farm Folks hour.
WIND—Family Bible League.
6:45—WLS—Ervin Lewis, news.
WIND—Yawn Patrol.
WMBI—Devotions program.
WMAQ—Morning Jubilee; news.
6:55—WBBM—First Edition.

On Soldier Show

Martha Mears, songstress, who will appear as guest on Soldiers with Wings at 8:30 o'clock tonight over W-G-N and Mutual.

7 —W-G-N—Record Reveille; news.
WBBM—News of the World [C].
WMAQ—Suburban hour.
WIND—Polish-American prog.
WLS—Alex Dreier, news.
WAAF—The Breakfast Express.
WHFC—Cicero Bible Church.
WILL—The Concert Airs.
WCFL—Daily War Journal [B].
WJJD, WMBI—News reports.
WGES—George Jaworowski.
7:15—W-G-N—Dr. Preston Bradley.
WLS—Red Foley, Saddle Pals.
WBBM—John Harrington, news.
WCFL—Musical Clock program.
WMBI—Morning worship.
7:30—W-G-N—Record Reveille.
WBBM—Wishing Well, Paxton.
WCFL—Time to Shine.
WILL—Daily Illini news.
WIND—The Music Men [C].
WAIT—Heaven and Home hour.
WLS—Mac and Bob, blind duo.
7:45—WLS—Jesse Rogers' roundup.
WIND—Greenfield V. chapel [C].
WJJD—News Edition.
WMBI—Meditations.
WILL—Student Churches.
WBBM—Jolly Joe program.
7:55—WMAQ—Clifton Utley, news.
8 —W-G-N—Your Morning News.
WMAQ—Your Neighbor prog.
WJJD—Morning Serenade.
WBBM, WMBI—News.
WIND—News; Women Voters.
WCFL—Breakfast club [B].
WLS—The Dawnbusters.
WAIT—The Life Line.
WHFC—Variety, news, music.
WILL—European History.
8:15—W-G-N—Song Souvenirs.
WBBM—You Know the Answer?
WJJD—Christian Science prog.
WLS—Ervin Lewis, news.
WAIT—Christianity in Action.
WIND—Home Grown program.
8:20—W-G-N—Time for Victory.
8:25—W-G-N—Good Morning program.
8:30—W-G-N—Victor H. Lindlahr.
WMAQ—Musical and news.
WIND—Morning Melodies.
WBBM—News; Musical Clock.
WJJD—Hawaiian Echoes.
WMBI—Morning Melodies.
WEDC—Czech Breakfast prog.
WLS—Breakfast club [B].
WAIT—Message to Israel.
8:45—W-G-N—The Wishing Well.
WBBM—Nothing But the Truth.
WMAQ—Songs in Fashion.
WHFC—Bohemian hour.
WIND—News reports.
WGES—Lithuanian Housewives.
9 —W-G-N—News reports.
WBBM—Valiant Lady [C].
WMAQ—News; Morning Mood.
WLS—Songs of a Dreamer [B].
WCFL—Wheel of Fortune.
WAAF—Bob Bryar, news.
WEDC—Polish news review.
WJOB—Masterwork hour.
WJJD—The Concert Hall.
WAIT—J. C. O'Hair.
WMBI—Bread of Life.
WILL—Home exercise for fitn's.
WIND—Start the Day Right.
9:15—W-G-N—Morning Musical.
WCFL—Roy Porter, news [B].
WMAQ—The O'Neills [N].
WBBM—Kitty Foyle [C].
WLS—Doc Hopkins, songs.
WAAF—Canary Serenade.
WIND—Console Melodies [C].
WILL—Salon music.
9:30—W-G-N—June Baker program.
WMAQ—Helpmate, serial [N].
WBBM—Amanda, serial [C].
WCFL—Vaughn Monroe's orch.
WIND—News; Melodies.
WLS—Prairie Ramblers.
WMBI—Community Salute.
WGES—Swedish program.
WEDC—Italian musical.
WAIT—Family Altar.
WILL—Market reports.
9:45—W-G-N—Treasury Star Parade.
WMAQ—Lone Journey, ser. [N].
WBBM—Bachelor's Children[C].
WCFL—Gene and Glenn [B].
WLS—Ervin Lewis, news.
10 —W-G-N—News; Music Box.
WMAQ—Road of Life [N].
WBBM—Food news roundup[C].
WLS—Eddie, Fannie Cavanaugh.
WAIT—Uncle John program.
WMBI—Novachord music.
WILL—Treasury Star Parade.
WIND, WJJD—News reports.
WCFL—For Women Only.
WAAF—Lovely Lady Serenade.

Listeners' Choice

SPECIAL EVENTS.

5:30 a. m.—W-G-N—The Farm Hour: Mrs. Nona Ogren discusses "How the Black Market Jeopardizes Our War Effort."

Noon—WMAQ—Elizabeth Hart Presents Betty Jane Konopa, winner of Clean Up slogan contest in Chicago schools, and John Peter Olson.

2:15 p. m.—WBBM—James Lawrence Fly, chairman, federal communications commission, speaking from NAB convention in Chicago.

2:55—W-G-N, WJJD, WCFL—White Sox vs. Cleveland Indians.

5:30—W-G-N—Safety Legion, with Colleen Moore, Jess Kirkpatrick.

1:00 a. m.—WENR—Men of the Land, Sea, and Air: Interview from England with Lt. Thomas Gootee of Chicago.

VARIETY AND COMEDY.

Noon—W-G-N—Bondwagon, with Lee Bennett. Guests: Cab Calloway's band; Arthur Lee Simpkins, and Terrell Jacobs, lion tamer.

3:00—WENR—Club Matinée, with Durward Kirby, Nancy Martin.

5:00—W-G-N—Swing It:. Bill Anson, with scores and music.

7:00—WBBM—Sammy Kaye's show, with Nancy Norman, Red Barber.

7:30—W-G-N—Take a Card: New quiz show, with Wally Butterworth, Honey Johnson, and James Willington. Guest: Lew Lehr.

8:00—WMAQ—Eddie Cantor's show, with Dinah Shore, Bert Gordon. Guests: Lucille Ball and her husband, Desi Arnaz.

8:30—W-G-N—Soldiers with Wings, from Santa Ana air force base. Guests: Lloyd Nolan and Martha Mears, songstress.

8:30—WBBM—Milton Berle's Variety show, with Diane Courtney, Elsa Maxwell, and David Broekman's orchestra.

9:00—WMAQ—Kay Kyser's Kollege of Musical Knowledge.

9:15—WENR—Gracie Fields show salutes the Netherlands.

10:00—W-G-N—The Answer Man. Al Mitchell replies to questions.

DRAMA.

7:00 p. m.—WMAQ—Mr. and Mrs. North: "The Norths Buy a Doll."

7:30—WBBM—Dr. Christian, starring Jean Hersholt, movie actor.

7:30—WLS—Manhattan at Midnight, with Jim Ameche as narrator in "My Kid Brother."

8:00—WENR—John Freedom in Sicily. Karl Weber plays lead.

8:00—WBBM—Mayor of the Town, with Lionel Barrymore celebrating his 65th birthday. Guest: Lionel Stander.

8:30—WMAQ—Mr. District Attorney: "Case of the Garden Weeds."

11:15—WMAQ—Author's Playhouse: "Until the Day Break."

MUSIC.

9:00 a. m.—WJJD—Concert Hall: "Giovanna D'Arco" overture.

10:30—W-G-N—Musical Milkwagon, with Patti Clayton, Curt Massey.

Noon—WAAF—Symphonic Hour: Scriabin's "Poem of Ecstasy."

6:00 p. m.—WJJD—Dinner Concert: Selections from Gershin's "Girl Crazy," and Herbert's "The Only Girl."

7:30—WMAQ—Tommy Dorsey's show, with Dick Haymes, baritone.

8:30—WENR—Spotlight Bands, with Jan Garber's orchestra.

9:00—WBBM—Great Moments in Music, with Jean Tennyson, Jan Peerce, and Robert Weede in "Pagliacci."

9:30—W-G-N—The Northerners, with Lois Wallner, soprano, male octet, and string orchestra directed by Harry S. Walsh.

9:30—WBBM—Carnival, with Lauritz Melchior, Georgia Gibbs, and Morton Gould's orchestra.

10:05—WIND—Symphonic hour: Meyerbeer's "Coronation" march.

10:30—WCFL—Music Lovers' hour: Strauss "Acceleration" waltz.

Midnight—WENR—Music You Want When You Want It: Smetana's "Bartered Bride" overture and arias from Bizet's "Carmen."

10:15—W-G-N—Pat and the Mike.
WMAQ—Vic and Sade [N].
WBBM—Second Husband [C].
WCFL—Danceland music.
WLS—Breakfast at Sardi's [B].
WJJD—Cleary's Day Off.
WAIT—15 Minutes with Bible.
WMBI—No. 9 Elm Street.
WILL—Moments musical.
WIND—Dance and Romance.
10:30—W-G-N—The Musical Milkwagon.
WMAQ—Snow Village [N].
WBBM—Bright Horizon [C].
WIND, WHFC—News reports.
WMBI—The Home hour.
WAIT—Bing Crosby, songs.
WAAF—News; the Swing Shift.
WJJD—Safety court trials.
WLS—Rusty and Dawnbusters.
10:45—WMAQ—David Harum, ser. [N].
WBBM—Aunt Jenny's stories[C]
WLS—Ervin Lewis, news.
WIND—M. Carroll Reads [C].
WCFL—Rationed Meals.
WHFC—Polka Time.
11 —W-G-N—Boake Carter, news [M]
WCFL, WIND, WAIT—News.
WBBM—Kate Smith Speaks [C].
WMAQ—Painted Dreams, serial.
WMBI—Child Evangel. Fellow.
WILL—American philosophy.
WLS—Martha and Helen.
WJJD—Food Reporter.
WCRW—V for Victory program.
WGES—The Polish Reporter.
11:05—WJJD—Listen Ladies.
11:15—W-G-N—Linda's First Love.
WBBM—Big Sister, serial [C].
WMAQ—Dick Noble, news.
WCFL—Musical program [B].
WIND—Rockin' Chair Time.
WJJD—Bing Crosby, songs.
WAAF—Speaking of Life, Niles.
11:30—W-G-N—John Holbrook, news.
W51C—Mattinata.
WMAQ—Music of Yesterday.
WCFL—Danceland music.
WBBM—Roman. of H. Trent [C]
WLS—Market reports.
WIND—The Star Parade.
WMBI—Continued story reading.
WJJD—It's Showtime, music.
WAIT—Melodic Interlude.
WCRW—Good neighbor prog.
WAAF—Hit the Jackpot.
WJOB—Lucky Lady program.
11:45—W-G-N—The Open House.
WBBM—Our Gal Sunday [C].
WLS—Farm news and markets.
WIND—Dick Baker, songs.
WMAQ—Reveille Roundup.
WHFC—Classical Gems.
WILL—News for Illinois.
WGES—Uncle Sam Calling.

AFTERNOON

12 —W-G-N—Bondwagon show.
W51C—Musical Tête-à-Tête.
WBBM—Life Can Be Beautiful.
WMAQ—Elizabeth Hart Presents
WLS—Gov. D. Green reports.
WCFL—Baukhage Talking [C].
WAIT, WJJD, WMBI—News.
WAAF—Symphonic hour.
WIND—News; Serenade at Noon
WGES—Polish Dinnerbell.
WCRW—Uncle Sam, OWI.
12:15—WMAQ—Tunes and Tips.
WCFL—The Gospel Singer [B].
WMBI—Hymns; Safety talks.
WJJD—Symphony in Swing.
WBBM—Ma Perkins, serial [C].
12:30—W-G-N—News reports.
W51C—Pop concert.
WIND—March to Music.
WLS—Julian Bentley, news.
WBBM—Vic and Sade [C].
WMAQ—Don Elder, news.
WCFL—Bing Crosby, songs.
WAIT—820 Club program.
WJJD—Loop noonday service.
WILL—Illinois Farm hour.
WCRW—Daily Reminders.
12:45—W-G-N—Jim Poole, markets.
W51C—Gypsy Romance.
WMAQ—Sweet River, serial.
WBBM—The Goldbergs [C].
WCFL—C. Longmire, news [B].
WLS—Smilin' McConnell; mkts.
WIND—Tempting Tempos.
WHFC—Song Cycles.
1 —W-G-N—The Deacon, philosophy.
W51C—The Salon hour.
WIND, WCFL, WHFC, WAAF—News reports.
WJJD—Live Stock markets.
WLS—School Time.
WMAQ—Light of the World [N]
WBBM—Young Dr. Malone [C].
WAIT—News; Music We Love.
WCRW—Midday Serenade.
WILL—Homemakers program.
WMBI—Living Water program.
WGES—Amerigo Lupi program.

News Broadcasts

MORNING.

7:00—WBBM	8:00—WBBM	10:00—WJJD
7:00—WLS	8:15—WLS	10:00—WBBM
7:00—WIND	8:45—WIND	10:45—WLS
7:00—WCFL	9:00—W-G-N	11:00—W-G-N
7:10—W-G-N	9:00—WAAF	11:00—WCFL
7:15—WJJD	9:15—WCFL	11:00—WBBM
7:15—WBBM	9:30—WIND	11:00—WIND
7:45—WJJD	9:45—WLS	11:15—WMAQ
7:55—WMAQ	10:00—WIND	11:30—W-G-N
8:00—W-G-N		

AFTERNOON.

12:00—W-G-N	1:25—WLS	4:00—WAAF
12:00—WJJD	1:30—WJJD	5:00—WIND
12:00—WCFL	1:30—WCFL	5:00—WBBM
12:30—W-G-N	1:45—W-G-N	5:00—WCFL
12:30—WMAQ	2:00—WIND	5:15—WMAQ
12:30—WLS	2:15—WLS	5:25—W-G-N
12:45—WCFL	2:40—W-G-N	5:30—WJJD
1:00—WIND	3:00—WIND	5:45—WBBM
1:00—WCFL	3:30—WBBM	5:45—WMAQ
1:00—WAAF	4:00—WIND	

EVENING.

6:00—W59C	7:55—WBBM	10:00—WCFL
6:00—WLS	8:00—W-G-N	10:15—WMAQ
6:00—WIND	8:00—WIND	10:30—W-G-N
6:00—WBBM	8:00—WCFL	10:30—WBBM
6:00—WCFL	8:15—W-G-N	10:30—WENR
6:15—WMAQ	8:45—WIND	11:00—W-G-N
6:30—W-G-N	9:00—W-G-N	11:00—WENR
6:30—WIND	9:00—W59C	11:00—WIND
6:45—WMAQ	9:00—WENR	11:00—WMAQ
7:00—W-G-N	9:00—WCFL	12:00—W-G-N
7:00—WCFL	9:00—WIND	12:00—WIND
7:00—WIND	9:30—WCFL	12:00—WBBM
7:00—WLS	9:45—WENR	1:00—WIND
7:30—WIND	10:00—WIND	1:30—W-G-N
7:30—WCFL		

1:15—W-G-N—Painted Dreams, serial.
WMAQ—Lonely Women, ser.[N]
WCFL—Treasury program.
WJJD, WHFC—Treasury Star Parade.
WBBM—Joyce Jordan, M.D.[C].
WIND—The Job Reporter.
WLS—Markets; Vanguard of Victory.
WILL—Market reports.
1:30—W-G-N—The Editor's Daughter.
WMAQ—Guiding Light, ser.[N].
WBBM—We Live and Learn [C].
WCFL—J. McDonald, news [B].
WJJD—News reports.
WIND—Sentimenal Serenade.
WAAF—News; Matinée Theater.
WJOB—Baptist Gospel hour.
WAIT—Treasury Star Parade.
WILL—The Digest; news.
WLS—Of Interest to Women.
WMBI—Sinfonietta, music.
1:45—W-G-N—John Holbrook, news.
WBBM—Pep. Young's Fam. [C].
WMAQ—Hymns, All Church [N]
WIND—Caesar Petrillo's or. [C].
WJJD—Dick Baker, songs.
WLS—Vang'rd of Victory; news.
WCFL—Your Favorite Melodies.
WAIT—Uncle Sam, OWI.
WHFC—Kate Smith, songs.
2 —W-G-N—The Music Mart.
W51C—Waltz musical.
WBBM—David Harum, ser. [C].
WMAQ—Story of M. Marlin [N].
WIND, WGES, WCFL—News.
WILL—Censorship Communi't's.
WJJD—Voice of the Army.
WHFC—Rocking Chair Time.
WMBI—Gospel music.
WJOB—Matinée Dance.
WLS—Morton Downey, songs[B].
WAIT—Victory Spotlight.

Title Taker

[Seymour Photo.]

Geraldine Kay, recently chosen "Favorite Pin-Up Girl" by an M. P. company stationed in Texas, is heard on Author's Playhouse, WMAQ, at 11:15 p. m. Wednesdays.

2:15—WMAQ—Ma Perkins, serial [N].
WJJD—Reflections.
WBBM—J. L. Fly of FCC [C].
WLS—Julian Bentley, news.
WIND—Sports Edition to 3.
WCFL—Music America.
WILL—Concert hour; news.
2:30—W-G-N—Women Make News.
W51C—Latin Moods.
WJJD—Baseball Warmup.
WMAQ—Pepper Young [N].
WSBC—Italian Radio Theater.
WBBM—The Chicago hour.
2:35—W-G-N—Musical Moods.
2:40—W-G-N—News reports.
2:45—W-G-N—The Leadoff Man.
WJJD—Dugout Interviews.
WBBM—Meet the Missus.
WLS—Let's Talk It Over.
WMAQ—Right to Happiness[N].
WCFL—Baseball Interviews.
WMBI—Hymns of the Home.
WAAF—Your Job Reporter.
3 —W-G-N—Baseball; Sox-Cleve.
W59C—Let's Go Latin.
W51C—Dance Maestro.
WENR—Club Matinée [B].
WJJD, WCFL—Sox-Cleveland.
WIND, WAIT, WGES—News.
WMAQ—Backstage Wife [N].
WILL—Community Welfare.
WAAF—The 950 Club, music.
WHFC—Music Appreciat'n Time.
WMBI—Bible Radio School.
WBBM—18th Cent. Draw. Rm.
3:15—W59C—Waltz Time.
WBBM—Lynn Chalmers.
WMAQ—Stella Dallas, serial[N].
WIND—Sports Edition to 4.
WGES—Uncle Sam, OWI.
3:30—W59C—Rhythm Matinée.
W51C—Ivory Skirmishes.
W67C—Accent on Song.
WMAQ—Lorenzo Jones, ser.[N].
WIND—Perry Como, songs [C].
WEDC—Bohemian Melodies.
WBBM—News reports.
WENR—The Mystery Chef.
WAIT—Race results to 4.
WGES—Italian Matinée.
3:45—W51C—Rainbow trio.
W67C—Rhythm of the Day.
WMAQ—Widder Brown, ser.[N].
WBBM—Mr. Moneybags.
WENR—Off the Record, news.
WIND—Race results.
WMBI—Musical Meditation.
4 —W59C—Pause for Music.
W51C—Concert Reveries.
W67C—Masterworks program.
WENR—Beulah Karney prog.
WMAQ—When a Girl Marries[N]
WILL—Mary Anderson, songs.
WIND, WAIT, WAAF—News.
WBBM—Paul Gibson program.
WMBI—Questions and Answers.
WJOB—Rocking 'n' Rhythm.
4:15—W59C—Modern Masterpieces.
WMAQ—Portia Faces Life [N].
WIND—Sports Edition to 5.
WEDC—News reports.
WHFC—Land of the Free.
WILL—Sullivan and Watt recitl.
4:30—W51C—Fireside quartet.
WBBM—Are You a Genius? [C].
WMAQ—Just Plain Bill [N].
WILL—The Playhouse.
WHFC—March of Health.
WEDC—Hot and Bothered prog.
WENR—Blue Points; news.
4:45—W51C—Swinging Strings.
WBBM—Keep Home Fires Burning [C].
WENR—Dick Tracy, serial.
WAAF—Fashions in Rhythm.
WMAQ—Front Page Farrell[N].
5 —W-G-N—Swing It show.
W59C—Tropical Serenade.
W51C—Accordion Ripples.
W67C, WIND, WCFL, WAAF—News.
WENR—Terry and Pirates [B].
WMAQ—Music at Five.
WJJD—The Scoreboard.
WCRW—Variety program.
WMBI—Haven of Rest.
WBBM—Donald McGibeny, news.
WILL—Music of the Masters.
WHFC—Morton Topics.
5:15—W-G-N—Evening Serenade.
W59C—Piano Pictures.
W51C—Military Patrol.
W67C—Organ Echoes.
WENR—Adv. of Jimmy Allen.
WCFL—Hit Tunes of the Day.
WIND—Behind the Headlines.
WMAQ—News; J. Turner, songs.
WJJD—Sports Roundup.
WBBM—Serenade program.
WAIT—Ann Hunter, news.
5:25—W-G-N—News reports.
5:30—W-G-N—The Safety Legion.
W59C—Rhythm Cocktails.
W51C—Musical Pickup.
W67C—So. American music.
WJJD—Pan-Americana.
WENR—Jack Armstrong [B].
WCFL—Kay Kyser's orchestra.
WMAQ—Musical program.
WBBM—Keep Singing, Am. [C].
WAIT—Dinner-Dance.
WCRW—Your Home program.
WIND—The Star Parade.
5:45—W-G-N—The Superman [M].
WBBM—The World Today [C].
WENR—Capt. Midnight [B].
WJJD—Let's Dance.
WMAQ—Dick Noble, news.
WIND—Bill Anson program.
WCFL—Presenting.
WAAF—Holly'd Newsgirl, Bryan
5:55—WBBM—Jos. Harsch, news [C].

EVENING

6 —W-G-N—Ralph Ginsburgh's orch.
W59C—Louis Bromfield, news.
W51C—The Master's Album.
W67C—Dance Varieties.
WMAQ—Sweet and Spanish.
WJJD—Dinner concert.
WCFL, WBBM, WMBI, WAIT—News.
WIND—News; Sports review.
WLS—Julian Bentley, news.
WCRW—Around the Town.
WAAF—The Juke Box.
6:15—W-G-N—Jack Brickhouse, sports.
W59C—Twilight Casino.
WLS—Amanda Snow, songs.
WMAQ—News of the World [N].
WBBM—Harry James' orch.[C].
WILL—Uncle Sam, OWI.
WCFL—Musical Motorcade.
WIND—Garden Fair of the Air.
6:30—W-G-N—John Holbrook, news.
W59C—California Melodies [M].
W67C—Six-Thirty Serenade.
WMAQ—Music; Stand By, Amer.
WBBM—Easy Aces [C].
WCFL—The Lone Ranger [B].
WHFC—Uncle Sam Speaks.
WAIT—Dave Minor program.
WLS—The Lone Ranger [B].
WIND—News; Supper Songs.
WCRW—Treasury Star Parade.
6:45—W-G-N—Your Key to Happiness.
WMAQ—Kaltenborn, news [N].
WBBM—Mr. Keen, Tracer [C].
WIND—The Korn Kobblers.
7 —W-G-N—Cal Tinney, humor [M].
W59C—Dance Parade.
W51C—Composer's hour.
W67C—Novelettes.
WMAQ—Mr. and Mrs. North[N].
WLS—Earl Godwin, comm. [B].
WBBM—Sammy Kaye's or. [C].
WCFL, WAIT—News reports.
WIND—News; Soft and Mellow.
WEDC—The Russian hour.
WJJD—Suppertime Frolic.
WMBI—Salvation Army band.
WHFC—Bohemian hour.
7:15—W-G-N—The Comedy Capers.
W67C—Treasury hour.
WLS—Lum and Abner [B].
WIND—Cooking with Cash.
WCFL—Uncle Sam, OWI.

ON SHORT WAVES

LONDON.

The following short wave programs from London may be heard over GSC, 9.58 meg., 31.32 m.; GRG, 11.69 meg., 25.68 m.

4:15 p. m.—London Calling.
4:30 p. m.—Front Line Family.
4:45 p. m.—Latest news.
5:15 p. m.—The War at Sea.
5:45 p. m.—News analysis.
6:00 p. m.—Prog. for Newfoundland.
6:15 p. m.—Bridgebuilders.
6:30 p. m.—Power for the R. A. F.
7:00 p. m.—"What Is Fascism?"
7:30 p. m.—Britain Speaks.
8:15 p. m.—Welsh Guard's band.
9:45 p. m.—News and commentary.
10:00 p. m.—Radio Newsreel.
11:30 p. m.—Late news.

CHUNGKING.

9:00 a. m.—Talk in English, XGOY, 9.36 meg., 31 m.

MOSCOW.

5:48 p. m.—Broadcast in English, RKE, 15.1 meg., 19.7 m.
8:00 p. m.—Comments in English, RKE, 11.8 meg., 25.3 m.

MELBOURNE.

9:45 p. m.—In Australia This Week, VLG6, 15.23 meg., 19.6 m.

7:30—W-G-N—Take a Card [M].
W59C—The Concert Hall.
W51C—Concert Classics.
W67C—Dance Time.
WMAQ—T. Dorsey show [N].
WBBM—Dr. Christian, dra. [C].
WLS—Manhattan at Midnite[B].
WIND—Capt. M. Fielding, news.
WCFL—News; Varieties.
7:45—W67C—News reports.
WIND—Time to Remember.
WCFL—J. Robert Johnson.
7:55—WBBM—Cecil Brown, news [C].
8 —W-G-N—G. Heatter, news [M].
W51C—Waltz Time.
W67C—Masterworks of Music.
WENR—John Freedom [B].
WMAQ—Time to Smile [N].
WBBM—Lionel Barrymore [C].
WIND—News; Keep Home Fires Burning.
WCFL—News reports.
WJJD—Suppertime Frolic.
8:15—W-G-N—John Holbrook, news.
WCFL—Treasury Star Parade.
8:20—WIND—Melody Moments.
8:30—W-G-N—Soldiers with Wings[M]
W59C—Varieties program.
W51C—Evening Concert.
WMAQ—Mr. District Atty. [N].
WBBM—Milton Berle's show [C]
WENR—Spotlight, Jan Garber.
WCFL—Labor news flashes.
WIND—Musically Speaking.
8:45—W59C—Sketchbook.
WIND—Dr. G. Schacher, news.
WCFL—News on the Job Front.
8:55—WENR—Little Known Facts [B]

Dual Celebration

Lionel Barrymore, star of Mayor of the Town heard on WBBM-CBS Wednesdays, is pictured here, as Sharon Douglas pins a bouquet on him in celebration of his 65th birthday and his 50th year as an actor.

9 —W-G-N—John B. Hughes [M].
W59C—News; also WIND, WCFL
W51C—Piano Interludes.
WENR—Raymond G. Swing [B].
WMAQ—K. Kyser's Kollege [N].
WBBM—Gt. Mmt. in Music [C].
WGES—News in Italian.
9:15—W-G-N—H. Sanders, G. Savage.
W51C—Gypsy Melodies.
WENR—Gracie Fields' show [B]
WCFL—Jack Kelly's orchestra.
WIND—Musical program.
9:30—W-G-N—Northerners concert.
W51C—Popular Refrains.
WIND—Nine-Thirty Edition.
WBBM—Carnival [C].
WENR—Alec Templeton Tm.[B]
WCFL—News reports.
9:35—WENR—Dance Time.
9:45—WIND—Emil Flindt's orchestra.
WENR—News reports.
WCFL—Any Bonds Tonight?
10 —W-G-N—The Answer Man.
W51C—Concert Reveries.
WENR—Most Honored Music.
WCFL, WEDC—News reports.
WIND—News; Symphonic hour.
WBBM—I Love a Mystery [C].
WMAQ—Waring's Pl'suretm.[N]
10:15—W-G-N—Chicago at Night.
WBBM—So the Story Goes.
WMAQ—Cleve Conway, news.
WCFL—Tates' variety show.
10:30—W-G-N—News reports.
W51C—Concert Gayeties.
WMAQ—Herbie Mintz, pianist.
WENR—Paul Schubert, comm.
WCFL—Music Lovers' program.
WBBM—Eugene Read, news.
WEDC—Dance Time.
10:45—W-G-N—Here's Hoopie.
WENR—News; Random Rhythm
WMAQ—Nelson Olmsted, story.
WBBM—Names You'll R'm'mb'r.
11 —W-G-N—News reports.
W51C—Evening varieties.
WENR, WIND, WBBM—News.
WMAQ—News; Moment Music.
WGES—The Salvation Army.
11:05—W-G-N—Griff Williams' orch.
WIND—Music for Everybody.
WBBM—Gene Krupa's orch. [C].
11:15—WENR—Lou Breese's orchestra.
WMAQ—Author's Playhouse.
11:30—W-G-N—Eddy Howard's orch.
WBBM—Neil Bondshu's orch.[C]
WCFL—From Our Music Album.
WIND—Dance orchestras [C].
WENR—Russ Morgan's orch.
11:45—WMAQ—Ray Mace's orch. [N].
12 —W-G-N—News reports.
WENR—Music You Want.
WMAQ—Emile Petti's orchestra.
WBBM—News roundup [C].
WIND—News; The Nite Watch.
12:05—W-G-N—Chuck Foster's orch.
12:15—WBBM—Jimmy Blade's orch.[C]
12:30—W-G-N—Armand Buisseret's or.
WMAQ—Pot Luck; news.
WBBM—Boyd Raeburn's orch.
WENR—C. Colloway's or.; news
1 —W-G-N—Freddy Slack's or. [M].
WIND—News; also at 2, 3, 4, 5.
WENR—Swing Shift to 3 a. m.
1:15—W-G-N—Henry King's or. [M].
1:30—W-G-N—Late news roundup.

RADIO INDUSTRY GETS WMC WORD OF NEW INROADS

Broadcasters Must Seek More Talent.

BY LARRY WOLTERS.

Perplexing problems of man power and material occupied the attention of the National Association of Broadcasters at their war conference yesterday in the Palmer House. Lawrence A. Appley, executive director of the war man power commission, disclosed that reserves are gone and that vast supplies of labor must be developed to enable the army and navy and industry to reach their objectives in man power as set for the end of the year.

Appley declared that the objective for the army and navy by the end of the year is approximately 11 million men. In excess of 7,500,000 are enrolled to date, he said. For war industry and supporting services the goal for the year end is 20 millions, which will require an addition of some 2,500,000 to the present rolls.

Farms Need 9 Millions.

The requirements for agriculture are about 9 millions, virtually the same as last year, plus 3 million peak season, part time workers. He said that the WMC was confident that the various programs and pre-employment training services would be productive and that the goals would be reached.

No slackening of man power needs is expected by the war production board, he said, by the end of the year.

Appley disclosed that some 14,000 Mexican laborers already have been brought into the United States and that approximately 60,000 Mexicans will be available if required. Smaller numbers of Puerto Ricans and Bahamians, he said, will be available.

Broadcasters found small comfort in these man power figures. Already more than 26 per cent of their male personnel has been drawn into the military services. And the army and navy had representatives on hand yesterday explaining that further inroads into radio's supplies of technicians are inevitable.

Hold Swap Sessions.

Radio men gathered in little groups in corridors to swap the ever scarcer materials required for broadcasting. Here a transmitter tube was promised in exchange for a small supply of copper wiring. In another knot the problem of where to get new music, mindful of the Petrillo ban on recordings, was discussed.

"It's hard to work up any hot boogie-woogie or jive music," observed one broadcaster, "with nothing but a cappella choirs."

Formation of a post-war planning committee consisting of radio industry leaders was announced yesterday by Neville Miller, president of the NAB.

Couple's $4,600 Savings Taken by Rockford Thief

Rockford, Ill., April 27 [Special]. —Their $4,600 life savings were stolen yesterday from a trunk in the apartment of Mr. and Mrs. Erick Sandell, 512 North 1st street, police reported today. They had taken the money from a safe deposit box three weeks ago to purchase a home. The thief also took $18 from two pocketbooks and two rings valued at $50.

DEAF?
HEARING IS BELIEVING
AUREX users will tell you that AUREX gives them complete hearing . . . and only AUREX makes a special instrument designed for every type of hearing loss and to fit exactly each prescription. A trained hearing analyst will gladly call at your home so that you may hear for yourself how the AUREX instrument and individualized fitting will bring back the kind of hearing you have lost. The AUREX is tiny, light in weight, inconspicuous. Write or call for booklet T.
Aurex Chicago Co.
Suite 1602, 6 N. Michigan Ave.
Central 0740
NAME ....
ADDRESS ....

WHEATON CADET AMONG 4 KILLED IN AIR COLLISION

Albuquerque, N. M., April 27 (AP). —Two training planes collided on missions over practice bombing ranges west of here last night, resulting in the death of four crewmen in one ship, the Kirtland field base public relations office announced today.

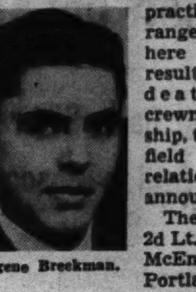

Eugene Breckman.

The dead were 2d Lt. Eugene W. McEntee, pilot, Portland, Ore.; 2d Lt. Howard L. Bondy, bombardier instructor, Philadelphia, Pa.; Bombardier Cadet Eugene Breckman, 112 West Liberty drive, Wheaton, Ill., and Bombardier Cadet Henry P. Bradshaw, Drummond, Mont.

WINGS DUE MAY 29.

Cadet Eugene Breckman, 20, killed Monday night in a New Mexico air crash, was the son of Mr. and Mrs. Ray Breckman, 112 West Liberty drive, Wheaton. He became a cadet Dec. 11, 1942, and was to receive his wings May 29. He was a graduate of the Wheaton Community High school. In addition to his parents, a brother, Robert, survives.

Wisconsin Cadet Loses Life.

Cape Girardeau, Mo., April 27 (AP). —Aviation Cadet David Bruce Frederick, 20 years old, Sparta, Wis., and Dominic Cassera, 20, Nutley, N. J., an instructor, were killed yesterday in a training plane crash near Benton, Mo.

Iowa Lieutenant Killed.

Sarasota, Fla., April 27 (AP).—Lt. Ralph D. Searl, 21, was killed yesterday when his fighter plane crashed 10 miles east of Sarasota army air base, the base public relations office announced today. His mother, Mrs. C. C. Searl, lives at Yale, Ia.

TWO BANDITS GET $150.

Two Negro bandits took $150 yesterday from Harold Schain, 808 East 37th street, in his drug store at 3645 Cottage Grove avenue.

MAGICAL ★ MUSICAL ★ CONTRASTS
"CRESTA BLANCA CARNIVAL"!!!!!
A carnival of unique musical variety . . . a rare treat for lovers of swing or symphony.
WBBM 9:30 TONITE!
New time . . . new station . . . and coast to coast Columbia network.
MORTON GOULD and 50 piece orchestra
Cresta Blanca's gifted composer-conductor with his own thrilling arrangements.
LAURITZ MELCHIOR
opera's greatest Wagnerian tenor . . . a thrilling and heroic voice!
Georgia Gibbs!!!!
lovely young radio songstress with a way all her own with blues, swing and torch songs
FRANK GALLOP!!!
your host for Cresta Blanca Wine
GODDARD LIEBERSON
Noted annotator, who will comment on the music.
presented by Schenley's California
CRESTA BLANCA WINE
Schenley Cresta Blanca Wine Co. Inc. Livermore, California

NUTS AND JOLTS By Bill Holman

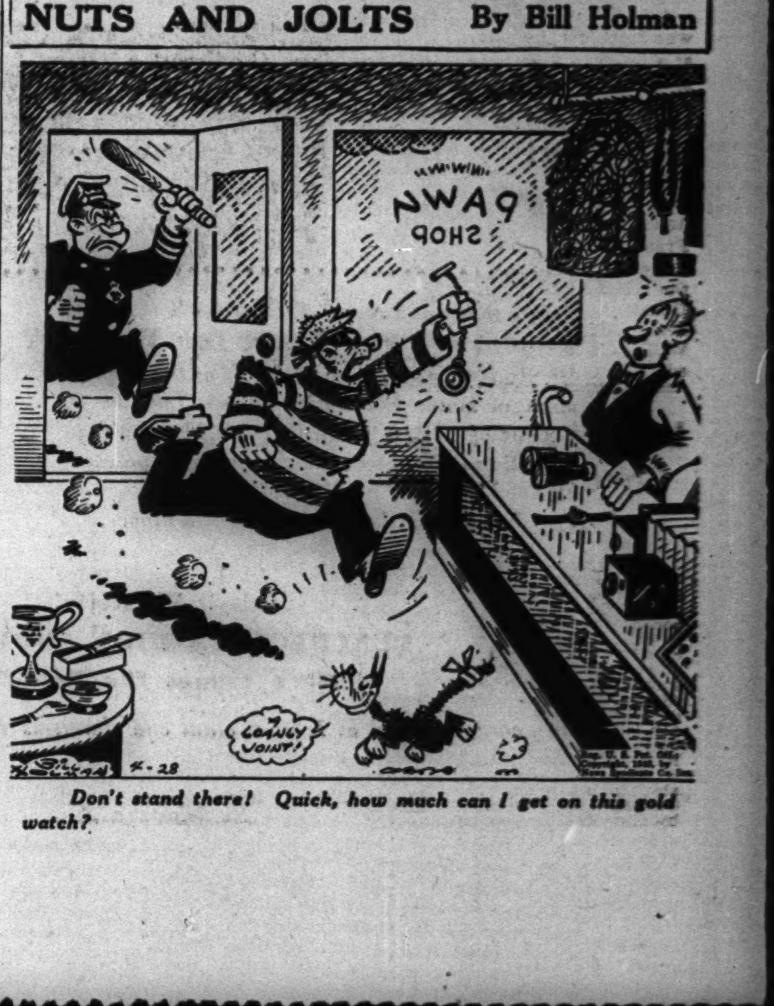

Don't stand there! Quick, how much can I get on this gold watch?

NELSON UPHOLDS JEFFERS IN ROW OVER PRIORITIES

Predicts All Bare Needs Will Be Met.

BY HAL FOUST.

[Chicago Tribune Press Service.]

Washington, D. C., April 27.—Donald M. Nelson, chairman of the war production board, today defended Rubber Director William M. Jeffers against last week's attacks in the press by Undersecretary of War Robert P. Patterson and Secretary of Interior Harold L. Ickes, who is war petroleum administrator. Nelson was the first witness in an investigation by the Truman committee of the two secretaries' declaration that Jeffers in his zeal for rubber has prolonged the war by curbing high octane gasoline production thru priorities.

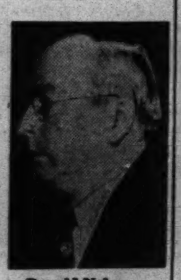
Donald Nelson.

"There's no place in war time," said the WPB chief, "for personal rivalries, personal vanities, and popularity contests. The controversy could and should have been avoided. A resort to public clamor is no way to settle differences of opinion as to priorities for construction programs. These differences are settled within the war production board."

Charges Needs Underestimated.

"Then why," asked Sen. Homer Ferguson [R., Mich.], "was the controversy carried to the public?"

"The answer may be found in light of personalities, which I do not care to discuss," Nelson replied.

"Did you have difficulty in getting the army to coöperate in scheduling its requirements for aviation gasoline?" asked Sen. Harry S. Truman [D., Mo.], chairman of the committee.

"It failed to anticipate anywhere near its present requirements," the witness answered.

"And the navy didn't make up its mind until last January about requirements for escort vessel construction?" Truman continued. "I thought this [tardiness of the army and navy decisions] might be one reason for the present controversy."

"I think it is, sir," Nelson replied positively.

The WPB executive had explained that construction of cargo ships, escort vessels, synthetic rubber plants, planes, and aviation gasoline refineries were all of utmost urgency, all competing for scarce component parts with the gas refineries and the rubber plants in the most serious competition for identical units, such as gauges, pumps, heat-exchangers, and instruments.

"You can't advance one of these programs without retarding others," Nelson said. "Last December and in January, overriding priorities were given to a portion of the gasoline and a portion of the rubber program. In giving this aid to rubber, we know it would retard the refineries. I was responsible for this decision, and if it were done over, I'd do the same thing.

Expects to Meet Necessities.

"I don't discount the importance of fueling planes to hit the enemy. Nor do I discount the importance of maintaining the civilian economy with agriculture and industry dependent upon rubber borne transport. Without this aid to rubber, there would be a disastrous bankruptcy of our stockpile in the fourth quarter of this year. There is still this danger, but I believe that we are going to be able to meet bare necessities.

"To get a synthetic [rubber] production of 175,000 tons in 1943, we have had to schedule for completion in July and August plants with an annual capacity of 430,000 tons. This is not one pound more than is absolutely necessary, not one pound for pleasure riding.

"Any rubber production in excess of barest necessities would be detracting from other urgently needed construction. It would be contrary to national interests at this time."

Tomorrow Patterson, Ickes, and Undersecretary of the Navy James V. Forrestal are to appear before the committee with Jeffers slated to testify on Thursday.

BROADCASTERS HONOR RADIO'S WAR CASUALTIES

A tribute was paid to radio men who have lost their lives in the war at a luncheon session of the National Association of Broadcasters' war conference yesterday in the Palmer House. To the sound of the call to colors a narrator cited the sacrifices of the men honored while the flag was lowered to half staff. Among those saluted were the late Frank J. Cuhel, W-G-N-Mutual war correspondent, who was killed in the Clipper crash at Lisbon; Lieut. Donald L. Chase, WTMJ, Milwaukee, and Maj. George B. Hart, WCPO, Cincinnati. Taps were sounded at the close of the ceremony.

[ADVERTISMENT]

Lemon Juice Recipe Checks Rheumatic Pain Quickly

If you suffer from rheumatic, arthritis or neuritis pain, try this simple inexpensive home recipe that thousands are using. Get a package of Ru-Ex Compound, a two-week supply, today. Mix it with a quart of water, add the juice of 4 lemons. It's easy. No trouble at all and pleasant. You need only 3 tablespoonfuls two times a day. Often within 48 hours—sometimes over night—splendid results are obtained. If the pains do not quickly leave and if you do not feel better, return the empty package and Ru-Ex will cost you nothing to try, as it is sold by your druggist under an absolute money-back guarantee. Ru-Ex Compound is for sale and recommended by drug stores everywhere.

The Neighbors By George Clark

"Here's a popular book—if you don't object to some rather strong language."

The Inquiring Camera Girl

BY FREIDA ZYLSTRA.

[The Tribune will pay $5 for each interesting question submitted by a reader and used by The Tribune. Today's question was submitted by Ellida Sutton, 1819 Lawrence avenue.]

THE QUESTION.

What kind of hats do you prefer on the women?

WHERE ASKED.

La Salle-Wacker building.

Robert Meyers, labor inspector, Belmont hotel—If a woman wears a hat that is typical of her I like it. I think flowers and streamers of veiling are a nice feminine combination and most of the women can arrange the stuff so it looks like a hat. But as to dislikes in hats I haven't any.

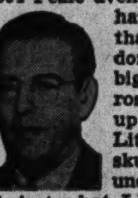

Kenneth E. Johnson, salesman, 1004 Peale avenue, Park Ridge—No hat at all is better than some I've seen. I don't like those great big brimmed sombreros. I think they take up too much room. Little "beanies" or skull caps are rather unessential. As long as it's just a hat, I like it.

H. M. Kroon, lawyer, 2750 Pine Grove avenue—If my wife wore some of the extreme styles, that I might on occasions turn around to admire, I'm sure I would feel quite conspicuous. I'm much happier when she wears something that is fashionable, but not so novel as to attract attention.

Peter S. Bezek, salesman, Evanston—They all fascinate me. I like something different and the women never disappoint me. I like the perky little clusters of flowers they fasten on those skull caps. In the flower version they can pile on more or less according to the effect they want.

Irving Koppel, lawyer, 5216 Harper avenue—When they cover up half or more of their faces with big drooping brims, I don't like the suspense of wondering who goes there. Neither do I like those little things on the back of the head that you don't see until the wearer turns around.

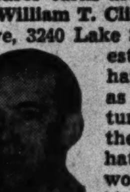

William T. Cline, insurance executive, 3240 Lake Shore drive—In my estimation there is no hat quite so feminine as the large brim picture hat. I think that the lines of a larger hat can do more for a woman's face than any bit of fluff that in itself doesn't add to the face, but is quite complete in itself.

1 OUT OF 3

NEW LOANS MADE BY US are on the recommendation of present customers. WHAT BETTER PROOF is there that our service is satisfactory?

Loans $10 to $300

FAMILY LOAN CORPORATION

LOOP
202 S. State St., Cor. Adams, Century Bldg., Rm. 301. Telephone WABash 2994

LOGAN SQUARE
3147 W. Logan Blvd., cor. Kedzie, 2nd Fl., Near "L" Terminal SPAulding 4100

NORTH-SIDE
6349 N. Western Ave., Cor. W. Devon Rm. 206, Devon Bldg. Tel. BRiargate 4121

WEST-SIDE
4806 West Madison St., Near Cicero, Next to Walgreen. Tel. MANsfield 4211

SOUTH-SIDE
2105 E. 71st Street East of Bryn Mawr I. C. Station, 2nd floor. DORchester 2811

SOUTH CHICAGO
9113 S. Commercial Ave. (opp. Goldblatt Bros.), Lincoln Bldg., Rm. 10 REGent 6220

BLUE ISLAND
13018 South Western Avenue
Dial Operator, Blue Island 86

MAN GOES BERSERK, KILLS 2 DAUGHTERS AND SELF IN HOME

Bay City, Mich., April 27 [Special].—Cecil J. Lisk, 44 years old, went berserk with a shotgun in his home here today and killed two daughters and himself while police were pouring tear gas into the place in an effort to subdue him.

Two other daughters were shot by Lisk during his rampage, and one of them, Geraldine, 10, was in a serious condition at Mercy hospital. Bernice, 8, was wounded less seriously. The daughters killed were Vivian, 5, and Kathleen, 2.

A quarrel with his wife, Josephine, 43, during which Lisk chased her into the street, was a prelude to the tragedy, according to Patrolman Roy Robb.

When Link returned to the house and threatened to "kill everybody," police resorted to tear gas. After a few minutes shots were heard. Lisk's body was found in the basement and the four girls in an upstairs room.

EX-UMP GOES 105 MILES PER HOUR TO NAB SPEEDER

Sergt. Emmett [Red] Ormsby, former American league umpire and now a deputy sheriff at the Homewood county police station, was cruising along Cicero avenue near 183d street yesterday when an automobile streaked past him.

Ormsby gave chase. He clocked the speeding car at 90 miles an hour, then stepped his own car up to 105 miles an hour to overtake the speeder.

As the two cars drew to a halt, the driver of the first automobile, Robert Cristie, of Bloomington, poked his head out the window and smiled at Ormsby.

"What's the matter?" he asked. "Was I going a little too fast?"

Cristie was booked for speeding at the Homewood station, and his hearing was set for today before Judge William Donoghue. He told police the car was owned by Miss Helen Scheldt of Streator, who was riding with him. Miss Scheldt supplied $48 of the $50 bond set by the judge.

BUTLER ADMITS 'SPIKE' SOUGHT $70,000 'SPLIT'

Official Also Asserts O'Donnell Beat Him.

BY JAMES DOHERTY.

Joseph J. Butler, city superintendent of streets, was reported to have told the grand jury yesterday that Edward [Spike] O'Donnell did demand $70,000 from him in connection with a city paving job, but he said he didn't know how, why, or on what basis Spike was basing his claim.

Joseph J. Butler.

The city official is a stocky man of medium build and iron gray hair who is over 60 years old and has been a city employé for more than 30 years. In talking with reporters he referred to O'Donnell as a "hoodlum," "fink," and "hophead" as he told how O'Donnell assaulted him last January on the 7th floor of the city hall. To the grand jurors he is said to have professed himself mystified about O'Donnell's connection with any paving deal.

Butler Leaves After Beating.

O'Donnell, who is somewhat over 50 years old, at least 4 inches taller than Butler, and perhaps 40 pounds heavier, told the same grand jurors on Monday he had given Butler two beatings. O'Donnell also admitted having attacked Robert G. McKay, asphalt magnate, and suggested that the jury ask Butler and McKay to answer why.

Butler returned to the city late Monday night, he said when he appeared in the state's attorney's office. He explained he left the city shortly after he was assaulted last January; that he was sick and on the advice of friends he made no complaint against O'Donnell because, among other reasons, he had no witnesses.

Butler told First Assistant State's Atty. Wilbert F. Crowley: "He and a goon who was with him accosted me in the lobby of the city hall. O'Donnell slapped me in the face, knocking off my glasses. Then he ran away."

O'Donnell Shot in March.

O'Donnell was shot in the back last March 15. For a few weeks he hovered near death. What few remarks he made to police and the state's attorney's representatives were to the effect that he had given Butler severe drubbings on two occasions and once he said he had beaten McKay, sometimes called the Asphalt King by Chicago contractors.

O'Donnell's story briefly, was that he had engineered a deal by which the paving contractors of Chicago were enabled to sell 210,000 tons of asphalt to the federal government for WPA work in 1938.

O'Donnell said he arranged to have it spent here and the paving ring agreed to give him a fee of $70,000.

"I don't know anything about it," Butler was reported to have assured the grand jury. "It was strictly a WPA job. It cost the city nothing."

"I never knew O'Donnell until he came into my office two years ago and demanded $70,000 as his 'split.' He said he understood there was some 'junk' being passed around and he wanted his. I told him to get out of my office. I called the police to put him out, but he left before the police arrived."

It's true that Santa Fe Trailways Bus fares are economical—but thrift isn't the only reason extra thousands use the bus today. Bus routes link nearly every village and community in America and service is as frequent and convenient as equipment will permit. When you travel, help make room for military personnel, defense workers and others by traveling "light"—carry only necessary baggage. This is another way to help "share the ride!"

Member, National Trailways Bus System

TRAILWAYS BUS DEPOT

20 E. RANDOLPH
RAN. 9500

I want to put signs all over that piece of property...

... saying that I own it!

It's all yours, something you've hoped for, worked for, dreamed about. You feel mighty proud to own "a home of your own"—a home that will be your children's after you. When you first buy it, you want to tell the world it's yours. Yes, you face the future prouder, happier and more securely when you buy that home of your own.

* * *

For many a man, earning more today than ever before, this is the time to take the first step toward a dream-come-true. Buy the homesite *now*—so that the War Bonds you're buying regularly can help build a home for your family, after the war.

Most properties—homesites, two-flats, homes—have advanced less in price than many commodities. Isn't this a good time to see a realtor and look around?

CHICAGO TITLE AND TRUST COMPANY

Title Protection that Guarantees ... and DEFENDS

They GIVE their LIVES! You LEND your MONEY! Speed the day of Victory by investing in AMERICA'S 2nd WAR LOAN

69 WEST WASHINGTON STREET

THRONGS MOURN FATHER BUBACZ; STREETS FILLED

Old St. Stephen's Pastor Eulogized at Funeral.

Thousands of the poor filled the streets around Old St. Stephen's church, Ohio and Sangamon streets, yesterday during the solemn pontifical requiem mass for the Rev. Stephen A. Bubacz, pastor of the church, who died of a heart attack last Thursday at the age of 52. He was widely known as a Polish-American leader and as a champion of the underprivileged.

The church was packed, and most of those who came to mourn "Father Steve," as the pastor was affectionately called, could not get in. However, loud speakers were set up outside the church.

Praise His Work.

The celebrant at the funeral mass was Archbishop Francis J. Beckman, of Dubuque, Ia., who had been Father Bubacz' professor in philosophy at Mount St. Mary's seminary in Cincinnati, O., early in the century. The sermon was preached by Archbishop Stritch of Chicago.

Archbishop Stritch in his sermon and Archbishop Beckman in a statement issued after the ceremony both stressed Father Bubacz' work among the poor. A portion of Archbishop Beckman's statement follows:

"With the passing of Father Bubacz the poor of Chicago have lost a good friend; the Polish people have lost a leader—a great and worthy leader who, more than any other, looked to their true interests and their spiritual and material welfare. . . . Father Bubacz was a living adornment of his race, the exemplification of all that is good and true in the Polish people. . . .

Poor Mourn His Passing.

"What greater tribute can we pay him than that the poor now mourn his passing? When the news that Father Bubacz was dying became known to his parishioners some one remarked: 'God cannot let him die; what will the poor do without him?' Let this then be his epitaph, a simple line inscribed indelibly upon the hearts of those whom, by his priestly ministrations, he has served so well and faithfully."

Interment was at St. Adalbert's cemetery.

EDUARD A. FURST DIES; WEALTHY REALTY DEALER

Edward A. Furst, wealthy real estate operator, died last evening in his home at 1346 Astor street. He was born in Chicago 79 years ago. Mr. Furst was educated in Chicago and Stuttgart, Germany. His early business years were devoted to machinery manufacture. Later he entered the real estate business with his father, Conrad Furst. He was a member of the Chicago Real Estate board, the Chicago Athletic association, the Art institute, and other organizations. A daughter, Mrs. John Laurenza Hinkens; one grandchild, two great grandchildren, and a sister survive. Funeral services will be announced later.

OBITUARIES

Miss Cora B. Perrine.

Services for Miss Cora B. Perrine, 76 years old, a member of the staff of the Harper Memorial library at the University of Chicago for more than 40 years until her retirement in 1934, will be held at 3:30 p. m. today in the chapel at 4227 Cottage Grove avenue. Miss Perrine died Monday in her home at 5529 University avenue.

Mrs. Clarinda Pendleton Lamar.

Atlanta, Ga., April 27 (AP).—Mrs. Clarinda Pendleton Lamar, 86 years old, widow of the late Justice Joseph Rucker Lamar of the United States Supreme court from 1910 to 1916, died here today. Mrs. Lamar, nationally known author and civic leader, was honorary president of the National Society of Colonial Dames.

Benjamin B. Linton.

Benjamin B. Linton, a retired merchandise broker, died yesterday in his home at 849 Castlewood terrace. He was 62 years old. His widow, Nona May; a daughter, Miss Nona May, and two sons, Capt. Frank L. and Corp. John R. Linton, survive. Funeral services will be announced later.

Morris A. Gold.

Morris A. Gold, an attorney with offices at 127 North Dearborn street, collapsed in a restaurant at 168 Washington street yesterday and died while being taken to St. Luke's hospital. He was 52 years old. His home was at 831 Virginia street, Crystal Lake. Surviving are his widow, Esther, and two daughters.

Mrs. Marta Corrigan Hannah.

[Chicago Tribune Press Service.]

SAN JOSE, Costa Rica, April 27.—Marta Corrigan Hannah, daughter of Frank P. Corrigan of Cleveland, O., American ambassador to Venezuela, and the wife of Lt. A. B. Hannah, assistant American military attaché in Costa Rica, died last night following a five day illness.

Francis E. Williamson.

Urbana, Ill., April 27 [Special].—Francis E. Williamson, 71 years old, died today. An attorney, he served in the state legislature during the 48th, 49th, and 53d sessions. He is survived by his widow and three children.

Miss Ann Clark Lorenzen.

Miss Ann Clark Lorenzen, one of the owners of a gift shop in Evanston, died yesterday in a hospital in Madison, Wis. She was 43 years old. Her home was at 913 Elmwood avenue, Evanston.

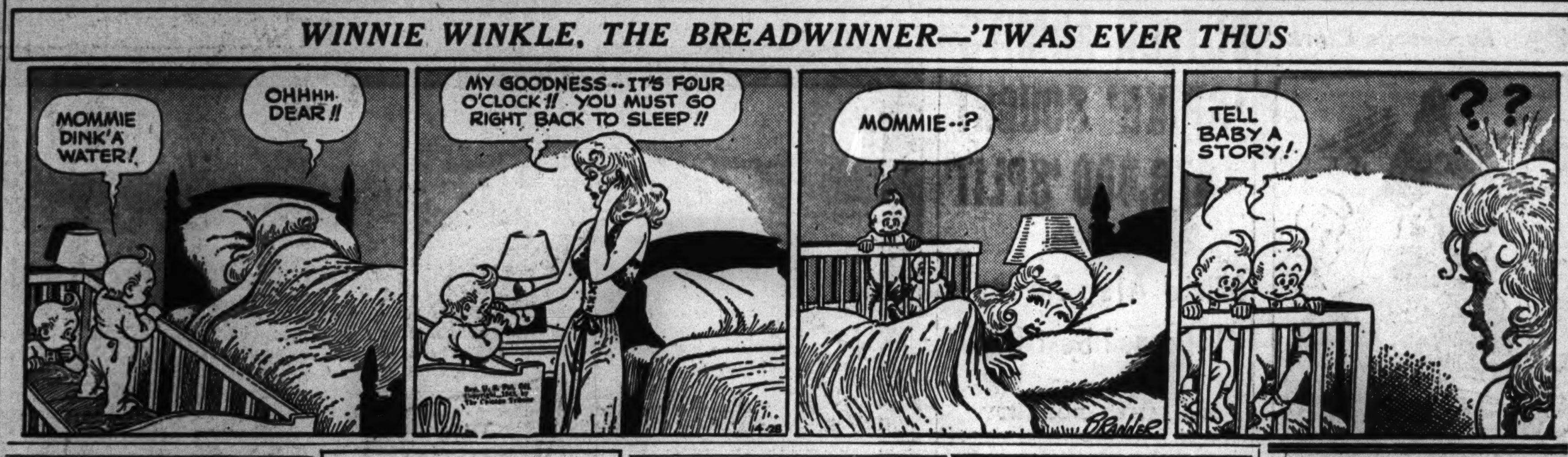

CHARGE TROOPS TO PATROL MINE AREAS IS DENIED

Charges by Ray Edmundson, Illinois president of the United Mine Workers of America, that troops were moved in southern Illinois in readiness to enter the coal fields and intimidate miners who contemplate striking Friday at the expiration of a 30 day truce, were refuted last night in an announcement by Maj. Gen. Henry S. Aurand, chief of the 6th service command.

At the conclusion of an inspection of troops under his command, Gen. Aurand said:

"The troops from northern Illinois which have been in southern Illinois for the last two days have completed their missions successfully and now are on their way north to their home stations, receiving convoy training en route.

"The troops stationed for the last six months at Camp Mount Vernon also have completed their missions successfully. They now are preparing for a salute to Illinois industry and agriculture—to the loyal workers, management, and farmers who are so well supporting the army's efforts to bring victory.

"The salute which will be started April 30 will take these troops as far north as Peoria. Training will be conducted simultaneously with the salute."

RITES ARE HELD FOR 4 ROLOSONS, VICTIMS OF FIRE

Funeral services for Robert M. Roloson Jr., 39 years old; his wife, Ellen, 36, and their children, Cary, 12, and Edward, 5, who perished Easter Sunday in a fire in their home at 76 Locust drive, Winnetka, were held yesterday in St. Mark's Episcopal church, Evanston.

More than 400 mourners attended the services. The Rev. Harold L. Bowen, pastor, officiated. Robert Roloson, 9, sole survivor of the fire, was not present. Burial was in Graceland cemetery.

Meanwhile G. T. Scrivner, deputy state fire marshal, advanced the theory that the fire which caused the tragedy was started by a fallen cigaret. Previous theories held that the fire broke out in a log fireplace. Scrivner said definitely it did not start there, but probably in a large divan in the library.

JOB ABSENTEES HALED TO COURT BY THEIR WIVES

Wives apparently had joined the drive yesterday to curtail absenteeism in war plants. Three of them had their husbands arrested on complaints they were drunk and missed work.

The three workers, who appeared yesterday before Municipal Judge Harold P. O'Connell, were fined $100 each, but the fines were suspended until Oct. 29 when Judge O'Connell will consider motions to vacate the penalties.

The workers are Clyde Mefford, 49, 324 East 68th street; Shirley Cowing, 42, 6243 Kenwood avenue, and Stanley Kwetyn, 26, 8656 Burnham avenue. "You must be on the job every day these days," Judge O'Connell warned them.

OPA CAR RATION QUOTA RAISED TO 50,000 FOR MAY

Washington, D. C., April 27 (AP).—Anticipating a seasonal increase in demand, the OPA today set a quota of 50,000 new passenger automobiles for rationing in May, compared with 38,000 for April.

OPA also announced a quota of 88,200 new bicycles for rationing in May, the same as in April.

2 Soldiers on Military Task Killed by Trains

The army's 6th service command announced yesterday that two Negro soldiers, members of a unit engaged in a military mission in southern Illinois, were killed at different points by trains on the Louisville and Nashville railroad. The victims were Pvt. Leroy A. Jones, killed 1½ miles west of Enfield, and Pvt. Jesse O. Jackson, killed two miles east of Thackery. Both were from Detroit.

OFFICIAL WEATHER FORECAST

INDIANA: Cooler.
LOWER MICHIGAN: Light rain or drizzle in north portion; cooler in extreme south and slightly warmer in northeast portion.
WISCONSIN: Scattered frosts southwest and south central portions; cooler in southeast; slightly warmer in northwest.
Highest temperatures for the last 12 hours and lowest for the last 24 hours preceding 7:30 p. m. April 27:

	H.	L.		H.	L.
Albuquerque..	82	52	Kansas City..	70	62
Atlanta	87	58	Louisville	80	63
Bismarck ...	59	35	Memphis	83	65
Brownsville..	[illegible]	67	Miami	83	68
Cheyenne ...	56	[illegible]	Mpls.-St. Paul	50	40
Chicago	71	40	New Orleans..	84	61
Columbus ...	73	54	New York....	57	44
Des Moines..	60	51	Pittsburgh ..	74	45
Detroit	71	40	St. Louis	[illegible]	68
Fort Worth..	86	65	Washington..	73	50

Precipitation in hundredths of an inch: Chicago, 1.04; Des Moines, .51; Detroit, 1.34.

[ADVERTISMENT]

Gas on Stomach

Relieved in 5 minutes or double your money back

When excess stomach acid causes painful, suffocating gas, sour stomach and heartburn, doctors usually prescribe the fastest-acting medicines known for symptomatic relief—medicines like those in Bell-ans Tablets. No laxative. Bell-ans brings comfort in a jiffy or double your money back on return of bottle to us. 25c at all druggists.

Indictment Reported

Mrs. Louis Urmston and Barbara Jean at court hearing into kidnaping.

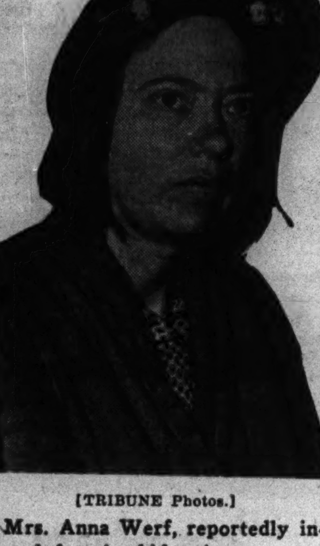

[TRIBUNE Photos.]

Mrs. Anna Werf, reportedly indicted for the kidnaping.

Mrs. Anna Werf, 41 years old, Oak Forest housewife, was ordered held to the grand jury on a charge of kidnaping in bonds of $15,000 yesterday by Judge Frank E. Donoghue in Felony court.

She is accused of abducting Barbara Jean Urmston, 4 months old daughter of Mr. and Mrs. Louis Urmston, from her perambulator as it stood in front of a south side store in which Mrs. Urmston was shopping.

Four witnesses identified Mrs. Werf as the abductor. Immediately after the hearing they were taken before the grand jury. There their testimony was reported to have resulted in the voting of a true bill charging Mrs. Werf with kidnaping.

Marilyan Ricksecker, 11, of 4833 South Elizabeth street admitted last night she stole a baby's clothing to outfit her doll after pushing the baby's buggy from in front of a store at 4805 South Ashland avenue, police said. The baby is Janette Cison, 2 months old, 4949 South Loomis street, whose mother, Frances, was shopping in the store. The girl pushed the buggy into an alley where the baby was found 15 minutes later.

SHIP WILL HONOR DEAD ILLINOISAN, HERO OF MIDWAY

Boston, Mass., April 27 (AP).—A navy dive bomber pilot from Galesburg, Ill., killed in the battle of Midway, will be honored when the U. S. S. Weber, a destroyer escort vessel bearing his name, slides down the Fore river ways of the Bethlehem Steel company's shipyard at Quincy next Saturday.

The pilot was Ensign Frederick T. Weber, U. S. N. R., and his mother, Mrs. Matt R. Walsh, 1089 Bateman street, Galesburg, will sponsor the vessel.

A citation accompanying a posthumous award of a navy cross commended Weber's "extraordinary heroism" in scoring a direct hit on an aircraft carrier.

Estate of Dean Wigmore Left Entirely to Widow

The will of John H. Wigmore, dean emeritus of Northwestern university law school, was filed yesterday with Frank Lyman, clerk of the Probate court. It made no estimate of the amount of the estate. Sole heir is Emma Vogl Wigmore, the widow. Dean Wigmore died April 20 of injuries suffered in a traffic accident. He was 80 years old.

BEAUTY Softens Sorrow

. . . that's why we send flowers. They speak more comfort than a thousand words.

SPRAYS and WREATHS from $5.00

Flowers Telegraphed Anywhere

George Wienhoeber INC. FLORIST

41 S. Wabash 28 N. Michigan all phones RANDOLPH 3700

SEIZE TWO MEN PAINTING TRUCK IN HIT-RUN CASE

Two men were seized by the Hudson avenue police yesterday as they were repainting and repairing the radiator grill of a motor truck believed to have killed Mrs. Mathilda Sand, 72 years old, 1306 North La Salle street, Saturday night a few doors from her home.

They are Frank Corso, 22 years old, 665 Blackhawk street, a chauffeur, and Albert Urban, 22, of 878 North Clark street, who denied either was responsible for the woman's death. Sergt. John Cremer said they were seized at 1533 Larrabee street, where they were said to be painting out a sign on the truck.

The truck will be shown to witnesses who described the one which killed Mrs. Sand. Cremer said he believed the truck fitted the description of the hit and run driver's vehicle.

Stanley Kolat, 5, of 5004 South Racine avenue, died in Evangelical hospital of injuries suffered Sunday when he was struck by an automobile which was backing into a parking place in front of his home. The driver was Ambrose Schmitz, 17, of 5106 South May street.

Charles Henry Page, 5, of 713 Sheridan street, Dolton, was crushed to death beneath the rear wheel of a truck in front of 303 East 136th street. William King, 61, 99 West 158th place, the driver, was not held.

GERMAN ARMY LEADER OUSTED BY HITLER DIES

BERNE, Switzerland, April 27 (AP).—The death of Col. Gen. Baron Kurt von Hammerstein-Equord, a leading anti-Nazi and commander in chief of the German army until Hitler replaced him with Col. Gen. Werner von Fritsch in 1934, was disclosed today.

The only reference to his death in the Nazi press was a notice by his family in the Deutsche Allegemeine Zeitung that the soldier of the last World war died April 24.

Born in 1878, a member of an old Prussian military family, he was a captain and later a major on the general staff during the last war. He was made commander of the general staff in 1929 and was named to the army command in 1930. He played an important rôle as a moderate in the German army conspiracy of 1919 to take control of the government and oppose the Versailles clauses reducing the army to a skeleton basis. His father-in-law, Gen. von Luttwitz, in 1920 led a putsch which occupied Berlin and established a puppet government, but the putsch failed and Luttwitz fled to Hungary.

DR. WELLS' RITES SET TOMORROW AT CHICAGO U.

Services for Dr. H. Gideon Wells, professor emeritus of pathology at the University of Chicago and international authority on cancer and tuberculosis, will be held at 3 o'clock tomorrow in the Joseph Bond chapel on the university campus.

The Rev. Dr. George M. Gibson of the United Church of Hyde Park will officiate. He will be assisted by Dean Charles W. Gilkey of the Rockefeller Memorial chapel. Dr. Ludwig Hektoen of the university will deliver a brief memorial address. Burial will be in New Haven, Conn.

Dr. Wells, who was 67 years old, died Monday in Billings Memorial hospital after a week's illness of a heart ailment. He had been associated with the University of Chicago for 42 years.

RENT COLLECTOR ROBBED.

Edward Gaffney of 6550 South California avenue, a rent collector, was robbed of his wallet, containing $24, by a Negro armed with a knife, who accosted him in front of 211 East 53d street, he reported to police.

★ Easy to reach by "L," Bus or Surface Lines

SPACIOUS WITH MODERN APPOINTMENTS

NORTH 929 W. Belmont

SOUTH 1820 S. Michigan

WEST 2346 W. Madison

Hursen UNDERTAKER

Struggle

[TRIBUNE Photo.]

A Michigan avenue pedestrian battling with yesterday's wind for control of her hat.

(Pictures on page 14.)

Altho a strong wind whipped across Chicago yesterday and toppled a steel chimney, the weather was fair enough to bring at least one apricot tree into bloom.

The chimney was atop the Parkway hotel, 2100 Lincoln Park west. A 15 foot section, weighing about 500 pounds, fell to the roof of a three story building at 310 Dickens street, damaging the roof and a side wall.

The warm weather caused an 8 year old apricot tree in the back yard of Edward J. Bradley, 6249 Newark avenue, to burst into bloom. Bradley said the tree is perennially the first to bloom in the neighborhood. Last year it produced four bushels of fruit.

UNDERTAKERS.

Lain & Son

Funeral Service Information

SOUTH SIDE CHAPEL
63D AND HARVARD-AVENUE.
PHONE WENTWORTH 0025.

WEDNESDAY.
BURNS—Grace. 1 p. m. at Oak Woods chapel.
GLOBENSKY—Jessie Wilson. 2 p. m. at chapel.

THURSDAY.
JOHNSTON—Mary. 11 a. m. in chapel.
SANDU—Dora. 1 p. m. at chapel.

SERVICES TO BE ARRANGED.
MURRAY—Laverne
YAPLE—Mary McDonald.

NORTH SIDE CHAPEL
5501 N. ASHLAND-AVENUE
PHONE LONGBEACH 2646.

WEDNESDAY.
AKSDAL—Harriett. 1 p. m. at chapel.
FARNSLEY—Lynda. 11 a. m. at chapel.
FINERAN—James J. 9 a. m. in church.
JAMISON—Thomas M. 3:30 p. m. at chapel.
SEELOS—August. 2 p. m. at chapel.
SISK—Melvin H. 3 p. m. at chapel.

THURSDAY.
SLOANE—William B. 1 p. m. at chapel.

BEVERLY CHAPEL
2121 W. 95TH-STREET.
PHONE BEVERLY 2182.

SERVICES TO BE ARRANGED
GANTZKOW—Agnes N.

SKEELES-BIDDLE
New Colonial Chapel
7838 Cottage Gr. Rad. 0220
Air conditioned. Free parking space.

JOHN CARROLL SONS
"HOME FOR FUNERALS"
ERIE AT WABASH. WHI. 6060.
4542 RAVENSWOOD. LON. 0305.

C. H. JORDAN & CO.
FUNERAL HOME 200 E. ERIE-ST.
88 YEARS' SERVICE

MONUMENTS AND MAUSOLEUMS.

CEMETERY MARKERS, MONUMENTS AT Savings, Sears-Roebuck, State-st., Basement

DEATH NOTICES

In Memoriam.

BREGMAN—Louis I. Bregman. In memory of our beloved husband and father, who passed away 14 years ago today.
LOVING WIFE, DAUGHTER, AND SONS.

GALELLA—Luigi Galetta, April 28, 1941. In loving memory of our dear husband and father: "Gone but not forgotten."
LOVING WIFE AND CHILDREN.

PALMISANO—Maria Palmisano. Thirteen years since you left us, but your memory is always in our hearts and thoughts.
LOVING HUSBAND AND CHILDREN.

SCHWARTZ—Rose Schwartz. In loving memory of our dear mother and grandmother, who passed away 12 years ago today. May she rest in peace.
LOVING CHILDREN GRANDCHILDREN.

SIMANDL—Frances Simandl. In fond memory of our beloved mother and grandmother, who passed away two years ago.
Loving Daughters and Grandchildren.

SLUSSER—Frieda Slusser. In memory of a loving mother, who passed away 10 years ago today. MARIAN.

ABPLANALP — Louise Abplanalp, 2104 Bradley place, April 26, 1943, beloved daughter of Walter and Minnie, loving sister of Lorraine, Walter, and William. At rest at chapel, 2114 Irving Park road, until 11 a. m. Thursday. Services Thursday, April 29, at 2 p. m. at Epiphany Evangelical church, Damen avenue and Bradley place. Interment Concordia.

DEATH NOTICES

ADAMS—See Adasiewics notice.

ADASIEWICZ—Frances Adasiewics [nee Jarnot] of 2928 S. Poplar avenue, beloved wife of Chester, dear daughter of Frank Jarnot, sister of Angeline, Tillie Bembenek, Cecilia Adasiewicz, and Joseph. Funeral Friday, April 30, at 9:30 a. m., from chapel, 1059 W. 32d street, to St. Mary of Perpetual Help church. Interment Resurrection. Yards 6424.

AHLBERG—James L. Ahlberg, April 25, 1943, of 2442 E. 75th street, beloved husband of Ruby, dear son of Charles, brother of Mrs. Doris Mitchell and Dennis Ahlberg. Services in chapel, 4227 Cottage Grove avenue, Thursday, 2 p. m. Interment Oak Woods.

BENDER—John A. Bender Sr., April 24, 1943, at his home, 4341 Indiana avenue, beloved husband of Nellie L. Bender, father of John A. Bender Jr., brother-in-law of Mrs. Minnie E. Marshall. Services in chapel, 4227 Cottage Grove, Wednesday, 2 p. m., under auspices of Dearborn lodge, No. 310, A. F. & A. M. Interment Graceland.

BURNS—Grace D. Burns, nee Gifford, 1453 E. Marquette road, April 25, 1943, wife of the late Hugh Burns, mother of James Gifford and Mrs. Earl Larsen, sister of Harry G. Williamson. At chapel, 63d and Harvard, until 11 a. m. Wednesday. Services Wednesday, April 28, at 1 p. m. at Oak Woods cemetery chapel. Interment Oak Woods.

BURTON—Albert H. Burton, April 26, of 6454 Drexel boulevard, husband of Elizabeth Gibbons Burton, father of Grace and Mrs. John F. O'Keefe, brother of George and Joseph H. Funeral Thursday, 10:30 a. m., from chapel, Jeffery boulevard at 77th street. Interment Holy Sepulchre. South Shore 8822.

CLULEY—Anna Cluley, wife of Frank, beloved mother of Lorraine Williams and Joseph Patterson. At funeral home, 200 E. Erie. Services private, on Thursday.

CRUDELE—Rocco Crudele, late of 1735 Grand avenue, beloved son of James and Angeline, nee Catenazza; dear brother of Josephine and Elizabeth. Funeral Thursday, 9 a. m., from chapel, 624 N. Western avenue, to St. Columbkille's church. Interment Mount Carmel. Arm. 7800.

DEL GIUDICE—Nicholas Del Giudice, late of 3151 5th avenue, beloved husband of Marie, nee Marsh; dear brother of Angelina Sirianni and Saverio Del Giudice. Funeral Wednesday, 11:15 a. m., from chapel, 624 N. Western avenue, to Our Lady of Sorrows church. Interment Mount Carmel. Armitage 7800.

DENNISON—Theresa Dennison, nee Meinkow, beloved wife of Arthur, fond mother of William J. Kircher and Augusta Carroll, dear sister of Rose Schimmels of Hartford, Mich., and George Meinkow. At residence, 4033 W. 5th avenue. Funeral Thursday at 2 p. m. Interment Montrose. Nevada 2818.

DONDON—Louis Dondon of 3237 Leland avenue, beloved husband of the late Annie, dear father of Mary Jason of Minneapolis, Mrs. Isadore Seltzer, Mrs. Sam Wolf, Jack, Mrs. William Ulis of Los Angeles, Mrs. Paul Shore, and Mrs. Philip Spiwak, grandfather of 17 grandchildren. Services Thursday, 1 p. m., at chapel, 5206 Broadway. Interment O. K. O. J., Waldheim.

FISHER—Alfred Fisher, late of 3102 Addison, beloved husband of Nellie Fisher. Resting at chapel, 3021 Lawrence avenue. Services at 3 p. m. Wednesday. Interment Herzl cemetery, Waldheim.

FURST—Eduard A. Furst, at his home, 1346 Astor street, April 27, 1943, beloved husband of the late Jessie Warren Furst, father of Mrs. J. Laurenza Hinkens, grandfather of Katherine H. Fleming, great-grandfather of Carrol Jean and Kathleen L. of Milwaukee, brother of Mrs. Louise C. Ernst. Resting at chapel, 1253-55 N. Clark street. Funeral notice later. Please omit flowers.

GAROFALO — Angelo Garofalo, son of Maria, nee Rinaldi, and the late Dominick Garofalo, beloved brother of Santo, Joseph, and Mauro. Resting at funeral home, 3500 W. Harrison street. Requiem high mass at Mother Cabrini church, Thursday, April 29, at 9:30 a. m. Interment All Saints'. Information. Nev. 0644.

GEMELLI—Donald Gemelli, April 26, of 302 S. Leavitt street, darling son of Sally and Pvt. Angelo of U. S. army. Funeral Thursday, April 29, from chapel, 214-16 S. Western avenue, to Precious Blood church, where mass of the angels will be celebrated at 9:30 a. m. Interment Mount Carmel.

GILARDI—Mary Gilardi, beloved daughter of Frank Gilardi and Philhelmena, mother of David Gilardi, sister of Anthony, and Benjamin Gilardi, Nellie Zotto, Theresa Morsovillo, Bridget Grobina. Services Thursday, 9:30 a. m., St. Mary of Mount Carmel church. At rest at 1702 W. 69th street. Interment Mount Olivet.

GILDEMEISTER—Marie Gildemeister [nee Wennberg], widow of Frank H. Gildemeister, dear sister of Anna Larsen, Estelle Alexander, and the late Hilda Otley, Ottelia Oster, and Albert G. Wennberg. Funeral Friday, April 30, at 2 p. m., at chapel, 3301 Fullerton-av. Interment Bronswood cemetery, Hinsdale, Ill. Member Ben Hur chapter, No. 401, O. E. S.

GOLD—Morris Aaron Gold, late of Crystal Lake, Ill., beloved husband of Esther, nee Yampolsky; dear father of Marsha and Lenore, son of Libe and the late Nathan, brother of Sam, Harry, Ben, Bertha Sugerman, and Annette Mozin. Funeral Thursday at 11 a. m. at chapel, 3654 W. Roosevelt road. Interment O. K. O. J. cemetery, Waldheim.

GORMAN—Ellen Gorman [nee Duggan], late of 4109 W. Van Buren street, beloved wife of the late John J. Gorman, dear mother of John J., William J., and the late Jerome R. and Joseph P. Gorman, sister of Mrs. Mary Cooney, and the late Cornelius Duggan. At funeral home, 5321 Madison street. Funeral Thursday, April 29, at 10 a. m. to St. Mel's church. Interment Calvary. Austin 8020.

GUREVITZ—Leon Guervitz of Overton, Tex., beloved husband of Rose, son of the late Aile and Guta Horwitz, brother of Sam, Fannie Katler, Jack, Dora Greenberg, Ida Rosenberg, and Edward. Funeral Thursday, 2 p. m., at funeral chapel, 704 S. Crawford avenue. Interment Jewish Waldheim.

HANSON—Mathilda Maria Hanson, beloved mother of Mrs. Alice Marcelius, Harry O. Hanson, Mrs. Edith Elg, and Russell H. Hanson, fond grandmother of eight grandchildren and seven great-grandchildren. Funeral services at Lake View Mission church, School and Kenmore avenue, at 2 p. m. Thursday. Resting at chapel, 4821 N. Damen avenue. Interment Rosehill.

HARRISON—Nellie E. Harrison, nee Durkee, beloved wife of the late Clyde R., mother of Harris, Charlie, Rose, Dhu, and Eleanor. Services Wednesday, 1:30 p. m., at chapel, 227 Judd street, Woodstock, Ill. Burial in Ringwood, Ill.

HOFFMAN—Mathilda Hoffman passed away at her residence, 1628 Bryn Mawr avenue, April 27, fond sister of Mrs. Emma Raba, Louis and Henry Hoffman. Funeral services at chapel, 5107 N. Clark street, Thursday at 2 p. m. Interment Graceland.

HOGSTROM—Carl E. Hogstrom of Twin Lakes, Mich., beloved husband of the late Louise, fond father of Mrs. Hebbie Hurley, Mrs. Elsie Johnson, Fred, Bertha and the late Ellen Heidorn, grandfather of Dr. Lester, Lenore, and Doris Heidorn, great-grandfather of Richard. Services Thursday, April 29, at 2:30 p. m. at chapel, 6245 S. Kedzie avenue.

HOLTZ—Michael Holtz, April 25, 1943, of 3036 N. Halsted street, beloved husband of Kathleen, nee Cooney; fond son of Catherine, brother of Frank, Mrs. K. Miller, Nick, Joseph, Mrs. Susie Kahles, Peter, John, and Lawrence. Funeral from chapel, 2701 N. Clark street, Thursday at 9:30 a. m., to St. Sebastian's church at 10 a. m. Interment All Saints'.

HORWITZ—See Leon Gurevitz notice.

JOHNSON—Emma C. Johnson, April 26, 1943, of 4932 Lake Park avenue, sister of the late Mrs. Ella J. Wells, Mrs. Lena J. Broomell, and Miss Kate F. Johnson. Services at chapel, 4227 Cottage Grove avenue, Wednesday, 10:30 a. m. Interment Rosehill.

JOHNSTON—Henry S. Johnston, 815 N. Winchester avenue, beloved husband of Emily. Services Thursday, 8 p. m., at chapel, 1922-24 W. Chicago avenue. Member of Ashlar lodge, No. 308, A. F. & A. M.; Oriental chapter, No. 558, O. E. S., and Chicago Police Benevolent association. Interment Orland, Ind. Humboldt 1230.

DEATH NOTICES

JOHNSTON—Mary Johnston, 6313 Normal boulevard, April 26, 1943, mother of Corp. Robert Johnston, daughter of Mary Catherine Johnston, sister of Christopher, Rose, Raymond, Florence, Marion, Lillian, and Josephine. Funeral from chapel, 63d and Harvard, Thursday, April 29, at 10:30 a. m. to St. Bernard's church. Interment, Holy Sepulchre.

KENNEDY—Lillian Kennedy, nee Maloney, beloved wife of James, dear mother of Margaret, the late Katherine, and William. Funeral Thursday, April 29, at 10:30 a. m. from late residence, 6217 N. Paulina street, to St. Gertrude's church. Interment Calvary cemetery.

KIRCHHOFF — August C. Kirchhoff, late of 3854 N. Ridgeway avenue, beloved and devoted husband of the late Caroline [nee Uebelhack], fond father of Albert A. Kirchhoff and Charlotte Meinhardt, grandfather of Elaine Kurtz, La Verne Kirchhoff, and Robert K. Meinhardt. Resting at chapel, 3834-36 Irving Park road, where services will be held Friday at 2 p. m. Interment Ridgewood.

KOCH—Adolph Koch of 7919 S. Hermitage avenue, beloved husband of Dolly, nee Schultz; fond son of the late Rev. Gustave and Emma C. Koch, brother of Samuel, Gustave, Ida, Mrs. Lydia Paul, Mrs. Theckla Drexel, and the late Dr. Oswin F. Koch. Resting at chapel, 7726 S. Ashland avenue. Services Wednesday evening, April 28, at 8 o'clock. Interment Omaha, Neb. Please omit flowers.

KOUBA—Anna Kouba, beloved wife of the late James Kouba, fond mother of Edward J. and James J. Funeral Thursday, April 29, at 9 a. m., from funeral home, 6617 W. Cermak road, Berwyn, to St. Mary of Celle church. Interment St. Adalbert's cemetery. Call Berwyn 1092.

KRUSINSKI — Elizabeth Krusinski [nee Wroblewski], wife of the late Adam, fond mother of Florian, Pvt. 1st Class Leonard, U. S. A., Jerome, Elizabeth, and Leona, sister of Frances, Josephine, and Rose. Funeral Saturday, May 1, at 9 a. m., from chapel, 3751 W. North avenue, to Maternity B. V. M. church. Interment St. Adalbert's. Belmont 4047.

KRUSKE—See Krusinski.

LA MOTTE—George S. La Motte. Funeral Thursday, 2 p. m. at chapel, 2346 W. Madison street. Interment Mount Emblem.

LAMACK—Katherine Lamack, April 27, late of 5053 N. Winchester avenue, wife of the late William, fond mother of William Jr., Elsie Faulkner, and the late Hans and Dorothy Sonheim. Remains at funeral home, 2056-58 Belmont avenue, until 11 a. m., Friday, April 30, lying in state at Epiphany Lutheran church, corner Bradley place and Damen avenue, from 11:15 a. m. Friday until 2 p. m., the hour of services. Interment Rosehill cemetery.

LEBRECHT—Julius Lebrecht, beloved husband of the late Anna, fond brother of Jack and the late Yetta Salinger, Sara Wolf, Minnie Lebrecht, Theresa Dettmer, and Louis, Joe, Morris, and Sam. Resting at funeral home, 3030 N. Central avenue, where services will be held Friday at 2 p. m. Interment Montrose.

LINDENMEYER—Regina Lindenmeyer, April 27, beloved wife of the late Peter, fond mother of John, Walter, Joseph, and Anthony. Funeral Friday, April 30, from chapel, 2819 Archer avenue, to Immaculate Conception church at 9:30 a. m. Interment St. Mary's cemetery.

LINTON—Benjamin B. Linton of 849 Castlewood terrace, beloved husband of Nona May, father of Capt. Frank L., Nona May, and Corp. John R. Linton. Funeral notice later.

LORENZEN—Ann Clark Lorenzen, April 27, 1943, at Madison, Wis., formerly of 913 Elmwood avenue, Evanston, Ill., sister of Loftus G. Clark and Edward F. Lorenzen, daughter of the late Edward F. Clark and the late Susan Gray Lorenzen. Resting at chapel, 1567 Maple avenue, Evanston. Funeral notice later.

LORIMER—Leonard J. Lorimer of 510 S. Elmwood avenue, Oak Park, beloved husband of Ruth, nee Gunderson, dear father of Leonard Jr. and Nancy Ruth, brother of William Jr., Mrs. Ralph Graham, Loretto Lorimer, Mrs. R. L. McCormick, Mrs. Charles Parker, Mrs. Joseph Duffy, and Mrs. James Lucke. Resting at funeral home, 5708 W. Madison street, until 9:30 a. m., Wednesday. Solemn requiem high mass at Ascension church, East and Van Buren street, Oak Park, Wednesday, at 10 a. m. Interment Calvary.

LUNDBERG—Arthur E. Lundberg of 10810 Forest avenue, April 27, 1943, dear husband of Hilda, fond father of Arthur Howard, Chester R., and Pvt. Clarence M., U. S. A., Camp Robinson, brother of Mrs. Ida Swardson and Anna Lundberg. Resting at chapel, 214 E. 115th street, until Friday at noon. Services at Roseland Presbyterian church at 2 p. m. Interment Cedar Park.

LYONS—Nellie Lyons, late of 711 W. 21st place, daughter of the late Daniel and Mary Lyons, sister of Anna Green, Frank Lyons, and the late Mary, Isabella, and Gertrude Lyons. Funeral Thursday, April 29, at 9:30 a. m., from chapel, 1729 S. Halsted street, corner 17th place, to Sacred Heart church. Interment at Calvary. Canal 1344.

MACK—Thomas Edward Mack, beloved husband of Mary, loving father of Thomas Jr., fond son of Mr. and Mrs. Edward Mack, brother of Lloyd, John L., and Nettie. At rest at funeral home, 229 S. Main street, Lombard, Ill., till Wednesday noon. Services Wednesday, 2 p. m., at First church of Lombard. Interment Warrenville, Ill.

MACKLIN—Thomas A. Macklin of 1027 N. Harlem avenue, Oak Park, beloved husband of Cora, nee Savage; fond father of Dorothy Heroux. Funeral Thursday, 9:15 a. m., from funeral home, Lake street at 2d avenue, Maywood. Mass 10 a. m. at St. Giles' church, Oak Park. Interment All Saints'.

MARTIN—Charles C. Martin of 1936 Bradley place, beloved husband of Anna, nee Smith; fond father of the late Harry E. and Ralph W., grandfather of Evelyn Hamacher. At chapel, 3905-07 Lincoln-av., where services will be held Thursday at 1:30 p. m. Interment Graceland.

MARTINEK—Wilhelmina Martinek of 2430 S. Clarence avenue, Berwyn, Ill., beloved wife of Frank, fond mother of Charles, Frank, and John Martinek, Amalie Soukup, and Helen Stach. Funeral Thursday, April 29, at 1 p. m., at chapel, 6301 W. Cermak road. Interment Bohemian National cemetery. Information, Berwyn 8240.

McDERMID—Hugh McDermid of 11138 Indiana avenue, loving husband of the late Lena, brother of the late Duncan, uncle of Mrs. Anne Harvey. Member of Palace lodge, No. 765, A. F. & A. M.; Pullman chapter, No. 204, R. A. M., and Palace chapter, No. 264, O. E. S. Resting at chapel, 10234 Michigan avenue. Masonic services Thursday, 8 p. m. Funeral services Friday, 2 p. m. Interment Cedar Park. Collingwood, Ont., papers please copy.

MECCIA—Giovanni Meccia, beloved husband of the late Vitalia [nee Frusolone], fond father of Michael, Carmen, Benny, Mrs. Mary Senese, Pvt. Christopher, Anthony, Pvt. Vito, and the late Rocco. Funeral from residence, 1314 Fillmore street, Saturday, May 1, to Our Lady of Pompeii church. Interment Mount Carmel cemetery. Information, Haymarket 0900.

MUELLER—William G. Mueller, late of Roseburg, Ore., beloved husband of Edna, dear father of William G. and Anita Cole, brother of Charles F. and Emil L. Mueller, Martha R. Lueder and Elsie A. Mueller. Funeral Thursday, 3 p. m., at funeral home, 1458 Belmont avenue. Interment Graceland.

MURRAY—Laverne Murray of 5538 Lowe avenue, April 27, 1943, daughter of the late Margaret and Edward F. Murray, granddaughter of Mrs. J. Glasgow, niece of John and Lillian Glasgow, Mrs. J. Kubick, and Mrs. J. Zeilner, cousin of Lorraine Kubick. At chapel, 63d and Harvard. Funeral notice later.

MUSIL—John Musil of 4255 W. Cullerton street, dearly beloved father of John, Fred, Frank Musil, Marie Gaynor, Katherine Fox, Grace F. Johnsen, Bessie Zeman, Jennie Johnson, Rose Crowder, and Alice Piatt. Funeral Thursday, April 29, at 2 p. m. at chapel, 6301-05 W. Cermak road, Berwyn. Interment Bohemian National. Lawndale 2262, Cicero 1023, Berwyn 8240.

NEUERT—Laura Nelson Neuert, late of 2841 Normandy avenue, beloved wife of George L. Neuert, sister of Frank Nelson and Mrs. Fanny Buss of Keokuk, Ia. At funeral home, Austin boulevard at Lake street. Funeral Thursday, 2 p. m. Interment Forest Home.

NOREN—Barbara Jeanne Noren, late of 1218 W. 78th street, darling daughter of George and Jeanette, nee Coleman. Services Thursday at 2 p. m. from funeral home, Racine avenue at 78th place. Interment Acacia Park. Triangle 7300.

O'BRIEN—Mary O'Brien, dear sister of Mrs. Catherine Dempsey, Mrs. Michael Henneberry, and Mrs. Elizabeth Murphy. Member of Blessed Sacrament society. Funeral from late residence, 3836 Jackson boulevard, Thursday, at 9 a. m., to St. Mel's church. Interment Mount Carmel.

OST—William G. Ost, beloved husband of Amalia Stroker Ost, brother of Edward. Resting at funeral home, corner Vail and Northwest highway, Arlington Heights, until Wednesday morning, then at late residence, 54 W. Wood street, Palatine, where services will be held on Thursday, 2 p. m. Interment Hillside cemetery, Palatine.

DEATH NOTICES

PASURKA—Joseph Pasurka, beloved husband of Bertha, fond father of Charles, Louis, and Mary Gluth. Funeral Thursday, April 29, at 9 a. m., from funeral home, 2157 Irving Park road, to St. Benedict's church. Interment St. Joseph's. Member St. Benedict's Holy Name society.

PERRINE—Cora B. Perrine, April 25, 1943, sister of the late Carrie Perrine, dear friend of Katherine Keller. Services at chapel, 4227 Cottage Grove avenue, Wednesday, 3:30 p. m. Interment Elmwood cemetery, Centralia, Ill.

PERRY—Thomas W. Perry, beloved husband of Barbara, nee Michels; father of Thomas, Earl, and Florence Ross, brother of Sally Elling. Member of Auburn Park lodge, No. 789, A. F. & A. M., and B. of L. E. Funeral Thursday, 3 p. m., at chapel, 79th and Emerald. Interment Beverly. Aurora papers please copy.

RADLOFF—James Radloff, age 17 months, 3446 N. Claremont avenue, April 26, 1943, beloved son of Orville and Mathilda, nee Berger; dear brother of Carolyn. Funeral Thursday, April 29, at 9 a. m., from chapel, 2114 Irving Park road, to St. Benedict's church. Interment St. Joseph's cemetery.

RAMAGE—Clarice Ramage, nee Kepner, fond sister of J. Oliver Kepner and Alice K. Sheaffer. Funeral Thursday, 2:30 p. m., at funeral home, Lake street at 2d avenue, Maywood. Burial Forest Home.

RAPATA—Mildred Rapata, nee Kuchar, 2301 S. Albany avenue, beloved wife of George Rapata, fond mother of George Jr., U. S. coast guard, and Pearl, daughter of Mary Kuchar, sister of George Jr., Charles Kuchar, Mae Kasparzak, and Alice Rezabek. Funeral Friday, April 30, at chapel, 2611 S. Lawndale avenue, at 1:30 p. m. Interment Bohemian National cemetery. Lawndale 8030.

ROCKWOOD—Daniel J. Rockwood, beloved brother of Margaret B. O'Keefe. Resting at funeral home, 5708 W. Madison street, until 8:30 a. m. Thursday. Services at St. Rose's church, Wilmington, Ill., Thursday at 10 a. m. Interment Wilmington, Ill.

ROWE—Margaret Laura Rowe, nee Hennessey, beloved wife of the late Henry E., fond mother of Alice Walsh, Thomas, Russell, Margaret Stedry, Marion Wyers, Henry, Sergt. William, Helen Crumpler, and Pvt. 1st Class Francis, dear sister of Clara Crowley and William Hennessey, loving niece of Bernard Leonard. Resting at funeral home, 2346 W. Madison street. Funeral Thursday, 9:30 a. m., to St. Jarlath's church, where solemn requiem high mass will be celebrated. Interment Calvary. For information call Hay. 0100.

SAZMA—Mathew Sazma, late of 3537 S. Artesian avenue, beloved husband of the late Josephine, loving father of Frances Mathley, Emilie Gannon, Josephine Curran, Mae Mattas, Alice Welzien, Eleanor Enders, and the late Vincent Sazma. Funeral Friday, April 30, at 1 p. m., at chapel, 1745 W. 47th street. Interment Bohemian National cemetery. Information Yards 1052.

SCHUMAN — Frieda Schuman, 4614 N. Central Park avenue, beloved wife of Nathan, dear mother of Rose Berger, Sam, Isadore, Abe, Lillian Wax, and the late Herman. Funeral Wednesday, 1 p. m., at chapel, 3021 Lawrence avenue. Interment Jewish Waldheim. Omit flowers.

SENESE—See Meccia notice.

SIMOULIS—Gustav N. Simoulis, late of 4342 N. Western avenue, beloved husband of Antonei, loving father of Evelyn Nettnin, Christ, Peter, and Nickolas. Funeral Friday, 1 p. m., from funeral home, 4553-61 Milwaukee avenue, to St. James church. Interment Elmwood.

SLADEK—Hetty Sladek, April 26, wife of the late Matthew, fond mother of Matthew, Fred, and Harriet Witschke, grandmother of Marilyn Witschke and Fred Sladek Jr. Funeral Thursday, April 29, at 2 p. m., at funeral home, 2056-58 Belmont avenue, to Irving Park cemetery.

SMEAL—Florence L. Smeal, Glenview, Ill., born June 8, 1871, survived by her sister, Mrs. H. E. Blackman, and brother, W. S. Smeal. Funeral and interment private. Public memorial services 4 p. m. Wednesday, April 28, 1943, at Immanuel Church of New Jerusalem, the Park, Glenview. Please omit flowers.

SMITH—Esther Smith [nee Burkman], beloved wife of William F., loving mother of Evelyn, fond grandmother of John. Funeral Thursday, April 29, at 2 p. m., at late residence, 3234 W. 64th place. Interment Fairmount cemetery.

STADELMAIER—Lewis E. Stadelmaier, beloved husband of Caroline, fond father of Donald and Lewis Stadelmaier, William, Howard, and Frank Murdoch, nine grandchildren, two sisters. Funeral Thursday at 2 p. m. at funeral home, 3653-55 Fullerton avenue. Interment Arlington cemetery.

STEPANEK—James Stepanek, beloved husband of Marie, nee Zika; dear father of Mae Kapsa and Edward. Funeral Thursday at 1:30 p. m., at chapel, 6716 W. 16th street, Berwyn. Interment Woodlawn. Berwyn 144.

SULLIVAN—John P. Sullivan, late of 7709 S. Morgan, beloved infant son of Andrew and Margaret Downes Sullivan, loving brother of Daniel, Anna Mae, Andrew Jr., and Mary Margaret. Funeral Thursday, 10 a. m., from funeral home, Halsted at 76th street. Interment Holy Sepulchre cemetery. Ste. 7700.

SUTER—Louisa A. Suter [nee Heringer], widow of John H., mother of Arthur E. of Libertyville, Ill., and Walter E., Chicago, Ill. At rest in Ray-Burnett funeral home, 120 W. Park, Libertyville, Ill. Services 1 p. m. Thursday, April 29, 1943, at funeral home. Interment Mount Olive cemetery, Chicago.

THAYER—Eli Thayer, April 26, husband of the late Anna Thayer, fond father of Alice Griesemer and Ellen. Funeral Thursday, 9 a. m., from chapel, 3175 N. Clark street, to Our Lady of Mount Carmel church, 694 Belmont avenue, at 10 a. m. Burial St. Joseph's.

THOMPSON—John W. Thompson, beloved husband of the late Anna, fond father of Mrs. Hazel E. Condon. Funeral Wednesday at 2 p. m. at chapel, 1946-48 Ogden avenue. Seeley 0463.

TREW—Lucy Trew, nee Martin, of 5140 Grace street, beloved wife of the late Matt, dear mother of Florence, Walter, and Laura Burke, fond grandmother of Elaine, Laura, and Dorothy. Funeral services Friday, 2 p. m., at chapel, 4920-24 Irving Park rd. Interment Irving Park.

VANNATTA—Benjamin H. Vannatta, April 27, at Chicago Heights, Ill., beloved husband of Clara, father of the late Snow Vannatta. Services Thursday at 1:30 p. m. at funeral home, 1448 Otto boulevard, Chicago Heights. Interment Oak Lawn.

VERNAY — Mrs. Jennie Vernay, age 75 years, formerly a resident of Evanston for many years, passed away Tuesday, April 27, at her home in Lacon, Ill., wife of the late Dr. Charles Vernay of Evanston, mother of Mrs. Martha Underhill of Evanston, John Vernay of Chicago, and Mrs. Cynthia Barnes of Lacon, Ill. Services Thursday at 2:30 p. m. at the home in Lacon.

VIGNOCCHI—Cesira Vignocchi [nee Nardini], beloved wife of Silvio, devoted mother of Rose La Grasse, grandmother of Louis, Marion, Rosemarie, Anthony, and Lillian. Funeral Thursday, 9 a. m., from funeral home, 619 S. Ashland boulevard, to Our Lady of Pompeii church. Interment Mount Carmel.

VINCENT—Patricia Anne Vincent of 2340 Farwell avenue, darling daughter of Gilbert and La Verne Savage Vincent, sister of James. Funeral Thursday, April 29, at 9:30 a. m. from funeral home, 1359 Devon avenue, at Glenwood, to St. Margaret Mary's church and Calvary.

WALLS—Elizabeth G. Walls, at Pass Christian, Miss., April 25, 1943, beloved wife of Dr. Frank Walls, mother of Livingston T. Dickason of Short Hills, N. J. Services at Graceland chapel Wednesday, April 28, at 2 p. m.

WALSH—John S. Walsh, retired police sergeant, of 5125 Washington boulevard, beloved husband of the late Nellie [nee Collins], fond brother of Mrs. Margaret Green, Mrs. Rose Hansen, and the Rev. F. J. C. M., James, Moses, Mrs. Mary V. Tucker, and Nellie G. Walsh. Funeral Thursday, April 29, at 9:45 a. m., from funeral home, 5350 W. North avenue, to St. Thomas Aquinas church. Interment Calvary. Member of P. B. A. Mer. 9890.

WELLS—Dr. H. Gideon Wells, April 26, 1943, husband of Bertha, nee Robbins; father of 1st Lt. Gideon R. Wells, brother of Mrs. William J. Sinclair. Services Thursday, 3 p. m., Bond chapel, University of Chicago. Interment Newington, Conn. Kindly omit flowers. New Haven, Conn., papers please copy.

WILKING—William H. Wilking, beloved husband of Emma, nee Fricke; loving father of Mary Springer and Willard F. Armstrong. Funeral Wednesday, 11 a. m., at chapel, 127 N. Northwest highway, Park Ridge. Interment Towne of Maine.

WRIGHT—Eric E. Wright, April 25, 1943, of 1640 E. 50th street, beloved husband of Lena J., dear father of Mrs. Lawrence Fitch of Detroit, Miss Marion of Detroit, and Ensign Eric J. of U. S. N.; also surviving are two grandchildren, two sisters, and one brother. Services at chapel, 4227 Cottage Grove avenue, Thursday, 3:30 p. m. Interment Michigan City, Ind.

YATES—Arthur Yates of Chicago Heights, fond brother of Leonard of Chicago Heights, Herbert, Mrs. Gertrude Ackerman, and Norman, all of Chicago. Lying at rest in funeral home at 1340 Otto boulevard. Services at 2 p. m. Thursday, April 29. Interment Oak Lawn.

ZASPAWNY—Lillian Zaspawny of 2744 N. Laramie avenue, sister of William, John, and Josephine. Funeral at chapel at 1845 N. Hermitage avenue, Thursday, April 29, 9:30 a. m. St. Adalbert's cemetery. Bruns. 2636.

TWO SPRINGER CHILDREN GIVEN $140,000 ESTATE

First Wife, Long Insane, Receives $1,000.

Judge John F. O'Connell in Probate court yesterday signed an order ending the strange estate case of William J. Springer, a member of the Board of Trade for 34 years, who died Feb. 10, 1941, after his two wives had been committed to sanitariums.

Atty. David J. A. Hayes appeared before the judge yesterday as conservator for the estate of Springer's first wife, Marie Agnes, and as a friend of the court. Marie Agnes was committed as insane in 1923 and is now in Manteno state hospital. She never has been outside asylum walls in 20 years, he said.

Second Wife Released.

Springer's second wife, Alyse, whom he married in 1924, was declared incompetent in November, 1940, and was placed in a private institution. She was there when Springer died, at the age of 57, in his home at 5060 Marine drive.

Eight days after his death Alyse was declared restored and was released. She died, however, in June, 1941. Springer's will left his estate, then estimated at $200,000 or more, to Alyse and their two children, Mrs. Shirley Springer Gilpatric, 18, and William, 16.

Atty. Hayes first sought a dower half of the estate for Marie Agnes, and pointed out that if Springer failed to divorce his first wife, his second marriage was bigamous and neither the estate of his second wife, nor their children, could inherit.

Finds First Marriage Illegal.

He told Judge O'Connell yesterday, however, that his investigation disclosed that Marie Agnes had never obtained a divorce from her first husband, Vern Anderson, now living in Washington, D. C., and therefore her marriage to Springer was not legal.

The judge signed an order settling all claims of Marie Agnes against the Springer estate for $1,000, and making Alyse and the two children the legal heirs. The judge was told that the estate now amounts to $130,000 to $140,000, plus $40,000 in insurance held in trust for the children after Springer's brother, Ernest, who was beneficiary, renounced claim.

ILLINOIS MINERS LINKED TO AFL SET FOR STRIKE

Springfield, Ill., April 27 (AP).—Illinois' 15,000 Progressive Mine Workers affiliated with the AFL joined tonight with the United Mine Workers of America in a threat to stop work at midnight Friday unless a new working contract is signed by that time.

Lloyd A. Thrush, PMW president, said the miners would refuse to work "unless I notify them otherwise that a new contract has been signed."

He added it was up to officers of local unions to notify members whether to report for work, but said, "miners know they don't work without a contract."

Friday midnight marks the expiration of an agreement made last month by the PMW and representatives of the Illinois Coal Producers association, extending the 1941-43 contract while the two groups sought to negotiate a new 1943-45 contract.

PAUL G. ANGELL NAMED TO STATE PLANNING BOARD

Paul G. Angell, Chicago real estate man long active in slum clearance work, was appointed a member of the Illinois state planning commission by Gov. Dwight H. Green in Springfield yesterday. He succeeds Paul B. Cousley, Alton newspaper man. As secretary of the Chicago Building congress

Accuse Woman Physician, 76, of Abortion Attempt

Dr. Effie Lobdell, 76 years old, who said she had been a practicing physician here for 51 years and has offices at 25 East Jackson street, was booked by police yesterday on a charge of attempting an abortion. She will be arraigned in felony court today. Police said she was arrested on the statement of a woman who was taken to a hospital suffering from the effects of an abortion.

Robert MacMillan Harper Named Moline OPA Chief

Robert MacMillan Harper, former Illinois state senator from 1935 to 1939, has been appointed office of price administration director for the Quad Cities district office at Moline, Ill., the regional OPA office announced yesterday.

[ADVERTISMENT]

KIDNEYS MUST REMOVE EXCESS ACIDS

Help 15 Miles of Kidney Tubes Flush Out Poisonous Waste

If you have an excess of acids in your blood, your 15 miles of kidney tubes may be overworked. These tiny filters and tubes are working day and night to help Nature rid your system of excess acids and poisonous waste.

When disorder of kidney function permits poisonous matter to remain in your blood, it may cause nagging backache, rheumatic pains, leg pains, loss of pep and energy, getting up nights, swelling, puffiness under the eyes, headaches and dizziness. Frequent or scanty passages with smarting and burning sometimes shows there is something wrong with your kidneys or bladder.

Kidneys may need help the same as bowels; so ask your druggist for Doan's Pills, used successfully by millions for over 40 years. They give happy relief and will help the 15 miles of kidney tubes flush out poisonous waste from your blood. Get Doan's Pills.

TERRY AND THE PIRATES—"VISION CORRECTED TO O OVER O"

MINERS BERATE WLB AS PHONY AND POLITICAL

Threats of Strike by 600,000 Made.

[Continued from first page.]

appeal to the miners' patriotism not to walk out and that a "nation at war" needs uninterrupted production, the letter went on:

"The policy committee avers that the mine workers are hungry as well as patriotic. Their patriotism needs no defense. Their sons are in the army and the navy and their daughters are in the auxiliary war services. They have skimped to the bone to do their part in the financing of the war and they resent deeply the ill treatment which is being accorded them. They are asking for bread and are being contemptuously treated as pawns by designing politicos. . . .

"We assert that the ukase of a discredited political agency is no substitute for free collective bargaining. Resort to medieval forms of labor oppression is a form of folly which the nation can ill afford."

Demand Real Bargaining.

The UMW leaders suggested that the government direct the operators, currently in Washington for WLB hearings on the dispute, to return and "work out a settlement thru collective bargaining without political limitation." They charged that the operators "have abandoned this conference and dishonored their agreement."

In Washington, George W. Taylor, vice chairman of the WLB, said the board would decide tomorrow whether to recognize Lewis' stand as a defiance or to proceed pending development of an actual shutdown.

Asked about Lewis' demand that the operators return to New York for further negotiations, Taylor said that certification of a case to the WLB carries with it the assumption that mediation possibilities have been fully utilized and have failed.

600,000 Men Involved.

It was agreed that a general strike, involving some 600,000 miners, would have a quick effect on war production since coal is the primary source of energy for many plants. Steel sources in Pittsburgh estimated reserves of the steel industry would last only two weeks to a month.

Directly involved in the current dispute are the Appalachian fields, including mines in Pennsylvania, eastern Ohio, West Virginia, Virginia, eastern Kentucky, and Tennessee, which employ about 450,000 miners. The Appalachian contract ordinarily determines also the wage structure in so-called "outlying districts" including Illinois, western Kentucky, and Alabama, employing 150,000 additional miners.

FREE BATAAN POSTER MODEL ON PLEDGE TO OBEY DRAFT RULES

New York, April 27 (AP).—Maynard Barython Johnson, 38 years old, who was the model for the shirt sleeved warrior on the "I Was at Bataan" treasury department poster, has been released by federal authorities, J. Gerard Cregan, assistant United States attorney, said today.

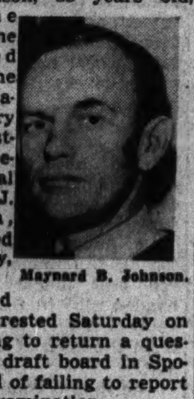
Maynard B. Johnson.

Cregan said Johnson was arrested Saturday on charges of failing to return a questionnaire to his draft board in Spokane, Wash., and of failing to report for a physical examination.

He was arraigned before Garrett W. Cotter, United States commissioner, and was released after promising to obey draft regulations. Cregan said Johnson satisfied authorities he had not willfully violated the law.

DRAFT 'RESISTER' IS BOUND OVER TO GRAND JURY

Beryl Stein, 27 years old, of 3408 Adams street, who calls himself a "noncombatant resister," was held to the federal grand jury in $1,000 bonds yesterday by United States Commissioner Edwin K. Walker on charges of draft evasion.

Stein for three years attended the University of Illinois, where he was a sergeant in the reserve officers training corps. Later he spent seven years in Palestine.

At the university he was a member of the War Resisters' league, the court was told.

Federal bureau of investigation agents told Commissioner Walker that Stein, who had been ordered up for induction, had failed to report.

Child Eats Rat Poison Set Out Year Ago, and Dies

A year ago Angelo Gemelli, now a private in the army, put rodent poison on a slice of bread in the basement of his home at 302 South Leavitt street. On Monday his youngest child, Donald, 20 months old, found a stale piece of the poisoned bread, and ate it. Early yesterday the youngster died in County hospital. Pvt. Gemelli and his wife, Sally, have five other small children.

CHILD RUNS AMOK IN AUTO.

John Culbertson, 4 years old, 11034 Sawyer avenue, sitting in the family automobile with two playmates while his mother, Mrs. Helen Culbertson, went shopping, stepped on the starter yesterday. The car climbed the curb and smashed the show window of the Grayson Dress shop, 11127 Michigan avenue. Ruby Anderson, 16, of 26 East 98th place, a passerby, was cut by glass. John and his friends were unhurt.

CHICAGO SAILOR WINS HIGHEST HONORS IN GREAT LAKES CLASS

John Harry Rosell, 17 years old, 7800 Normal avenue, has been graduated from recruit training as honor man of his company at the Great Lakes Naval Training station.

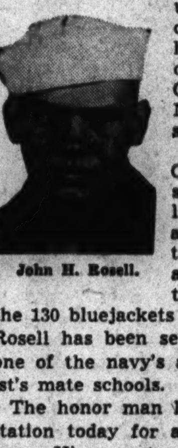
John H. Rosell.

A graduate of Calumet High school, he enlisted in February as an apprentice seaman. Thru a series of aptitude tests given the 130 bluejackets in his company, Rosell has been selected to attend one of the navy's aviation machinist's mate schools.

The honor man left the training station today for a short leave at home. His parents are Mr. and Mrs. Harry E. Rosell of Chicago.

HEART ATTACK FATAL.

Mrs. Catherine Pitak, 55 years old, 5126 South Washtenaw avenue, died in her home of a heart attack yesterday in spite of the efforts of a fire department rescue squad to revive her.

SELAN'S HEALTH SPECIAL! SWEDISH MASSAGE 85c

Needle Spray Shower, Cologne Rub, Clean Up Facial, Sterilized Linens.

Reduce Your Figure

Spot Reducing a Specialty. Reduce where you want to.

SELAN'S Health and Reducing Salons

Downtown—59 E. Madison, Central 7072
South—6404 S. Halsted, Normal 2500
North—4066 Milwaukee Ave., Avenue 3200

All work done by professional masseuses. Open Eves. Till 9—Sat. Till 6 P. M.

URGE OLD AGE PENSIONERS TO GET WAR JOBS

Reëmployment of old age assistance beneficiaries who have skills and are capable of working was urged yesterday by Joseph L. Moss, director of the Cook county bureau of public welfare, in a joint program with the Illinois department of labor. Moss said the great majority of the aged are unable to work but those who can will be asked to consult a department of labor interviewer at one of the four public assistance district offices in Chicago. Old age assistance benefits will continue until the worker receives his first pay. Moss emphasized that the program will be entirely voluntary.

CHICAGO BRANCH, 320 North La Salle Street (Delaware 2830)

THE CHICAGO TRIBUNE is paying $3,500 A WEEK for "Beat-the-Axis" SLOGANS!

COMPLETE THIS ONE!

WATCH THE CHICAGO TRIBUNE EVERY DAY FOR WINNING ENTRIES!

NO. 21 "BEAT-THE-AXIS" SLOGANS — MAIL TO "SLOGANS" CHICAGO TRIBUNE POST OFFICE BOX 1539—CHICAGO, ILLINOIS

CUT OUT, COMPLETE IN TEN WORDS OR LESS AND MAIL

Scheming Schickelgruber S____ S____
S____ S____ S____ S____
S____ S____

NAME____

ADDRESS____

CITY____ STATE____

THE Chicago Tribune is paying $3,500.00 a week for completing unfinished "Beat-the-Axis" slogans. Ten prizes of $50.00 each are being paid every day except Saturday when twenty prizes of $50.00 each are being paid. Look at the unfinished slogan printed above. Surely you can find words to finish it just as you'd like to finish Hitler—try it—you may win a $50.00 bill.

★ THE RULES ★

1. Each weekday until further notice the Chicago Tribune will publish an unfinished "Beat-the-Axis" slogan. You are invited to complete it in your own words. Total must be ten words or less, including printed word or words if given. All words must start with the same letter. Hyphenated words will be counted as one word.

2. The Tribune will pay ten cash awards of $50.00 each weekday, excepting Saturdays when twenty cash awards of $50.00 each will be paid. Awards will be paid to the persons whose entries are published in the Tribune. Such selected entries will be published exactly one week following the publication of the unfinished slogan and the prizes will be paid at once.

3. This offer is open free to every man, woman, boy and girl, regardless of residence, excepting employes of the Chicago Tribune and members of their families. No subscriptions to solicit—nothing else to do but complete the slogan. Entries should be addressed, "Slogans," Chicago Tribune, Post Office Box 1539, Chicago, Illinois. All become the property of the Tribune and none will be returned. Entries must be in by noon the third day after publication of the unfinished slogan.

4. You may submit your entry on the coupon published in the Tribune, or a facsimile. Judging will be by a Committee appointed by the Tribune. Awards will be paid to the persons who submit the most interesting slogans in the opinion of the judges. Aptness of thought, wit, cleverness and neatness will be the determining factors. Entries must be the original creation of the sender. In case of ties, duplicate awards will be paid. In submitting any entry the entrant must agree to accept the judges' decision as final. In fairness to all, the Tribune cannot engage in any correspondence.

HERE ARE THE WINNERS OF SLOGAN NO. 15. EACH RECEIVES $50.00 IN CASH.

Allied Aviators Achieve Absolute Air Authority Above African Arena.
Submitted by Mrs. Hazel B. Otto, Madison, Wisconsin

Allied Aviators, Annihilating Axis Aircraft, Aid African Armies' Advance.
Submitted by Mrs. H. A. Rothstein, Chicago, Illinois

Allied Aviators Accept Assignments—Australia, Asia, Africa, Alaska—Anywhere—Anytime.
Submitted by Fayola Van Horn, Muncie, Indiana

Allied Aviators Air Artful Adolf's Attic.
Submitted by Mrs. Jean Anderson, Decatur, Illinois.

Allied Aviators, Always Alert, Ably Attack Axis Armaments, Avenging Aggression.
Submitted by Clark V. Wirsching, Elmhurst, Illinois

Allied Aviators Aim At Axis Arsenals, Always Alarming Anxious Adolf.
Submitted by George L. Apfelbach Jr., Chicago, Illinois

Allied Aviators Amputate Adolf's Ambitions.
Submitted by Pat Garvin, Ottumwa, Iowa

Allied Aviators, Attacking Axis' Arsenals, Assure Allies Adolf's Ashes.
Submitted by Dr. C. W. Kornely, Appleton, Wisconsin

Allied Aviators' Air Activities Annihilate Axis Attempts At African Advance.
Submitted by Mrs. Barrett P. Johnson, Chicago, Illinois

Allied Aviators Audaciously Abolish Astonished Adolf's Assurance.
Submitted by Emma B. Nye, Charlotte, Michigan

FOR NEXT WINNERS AND SLOGAN NO. 22 SEE TOMORROW'S DAILY TRIBUNE

NOTE: If you wish to have the Daily Tribune delivered to your home during this series, notify your Carrier or the Tribune.

Copyright: 1943

6,500 Students Assist in OPA Clerical Work

Confronted with a mass of clerical work in the more than 8,000 rationing boards thruout the seven state OPA region, A. H. Noelke, in charge of servicing the local boards, recently developed the OPA Student Volunteers," he disclosed yesterday.

The youth organization numbers 6,500 and is serving 126 rationing boards, of which 68 are in Illinois. Noelke said the organization may expand to more than 90,000 by the start of the next school year. A Chicago chapter has not been organized. Michael F. Mulcahy, Chicago metropolitan area OPA director, has been slow in accepting the idea.

The Student Volunteers wear half-dollar size buttons with red, white, and blue lettering. They must be honor students and are permitted to devote one school day out of every 10 to their ration board. School credit is given for the day's work and the students are graded by rationing officials on their achievement. Handsomely engraved certificates of merit will be awarded to the volunteers, Noelke said.

Dr. William H. Johnson, superintendent of Chicago schools, said he has not been informed of the student program and was not certain that it would coincide with board of education policy. He said the release of pupils from classes to perform duties elsewhere would have to be approved by the school board, school principals, and parents.

Engaged

[Gibson Photo.]

Miss Crystal Elaine Groom.

Miss Crystal Elaine Groom's engagement to Lt. Robert Warren Porter of the army signal corps is announced by her parents, Mr. and Mrs. Willard L. Groom of North Sayre avenue. Lt. Porter is the son of Mr. and Mrs. Frederick Porter of Lawler avenue.

Downstairs at Stevens

Chas. A. Stevens & Co.

State near Washington Open 9:45 to 5:45

Budget Shop Suit Sale!

Originally 16.95 to 39.95 NOW 10.00 to 25.00

All 100% wool fabrics—classic and soft suits included, broken sizes and colors—but an interesting assortment to choose from . . . Misses' and Junior sizes!

No refunds, credits or exchanges. All sales final. No mail or phone orders!

Downstairs—State

Budget Shops

Miss Elizabeth Sellers to Be Wed Saturday

The marriage of Miss Elizabeth Sellers, daughter of Dr. and Mrs. Ovid R. Sellers of Chalmers place, to the Rev. Richard Lee Harter of the naval reserve, son of Mr. and Mrs. Fred Harter of Erie, Pa., will take place at 8:30 o'clock Saturday evening in the home of the bride's parents. The bride's father, who is dean of the Presbyterian Theological seminary in Chicago, and Dr. R. Worth Frank will be the officiating clergymen. Miss Lucia Sellers, the bride's sister, who recently returned from Santiago, Chile, where she was connected with the American embassy, will be maid of honor. Frederick P. Harter of Erie, brother of the bridegroom, will be best man.

Miss Sellers was graduated from Vassar college and the Cosmopolitan School of Music. The Rev. Mr. Harter is a graduate of Oberlin college and of the Presbyterian Theological seminary. He recently received his ensign's commission in the navy and will serve as chaplain.

The marriage of Miss Mary Josephine Kelly, daughter of Mr. and Mrs. John A. Kelly of Ardmore, Pa., to David Sharpless Fox, son of Mr. and Mrs. John Sharpless Fox of Chicago, will take place on Saturday. Mr. Fox and his bride will be at home in Chicago after the wedding, while the former completes his medical course at the University of Chicago.

Mr. and Mrs. James P. Walsh of 900 East 85th street announce the marriage on April 7 of their daughter, Virginia, to Lt. John C. Gulbert Jr. of the navy, son of Mr. and Mrs. Gulbert of Baldwin, Long Island. The ceremony took place at St. Christopher's Roman Catholic church in Baldwin. The bride attended Mundelein college, and Lt. Gulbert was graduated from Union college and the navy reserve midshipmen's training school at Northwestern university.

Miss Mary Ruth Oakes, daughter of Dr. and Mrs. Robert A. Oakes of Lowell avenue, will be married on May 1 in La Jolla, Cal., to 1st Lt. Olin C. Butts of Camp Callan, Cal., formerly of Rochester, N. Y. Miss Oakes was graduated from De Pauw university, and her fiancé is a graduate of Rochester university.

* *

Dinner Meeting.

The executive board of the Chicago Office Supervisors club will hold a dinner meeting at 6 o'clock tomorrow in the Central Eleanor club, 16 North Wabash avenue.

Women in War Work

By Kate Massee

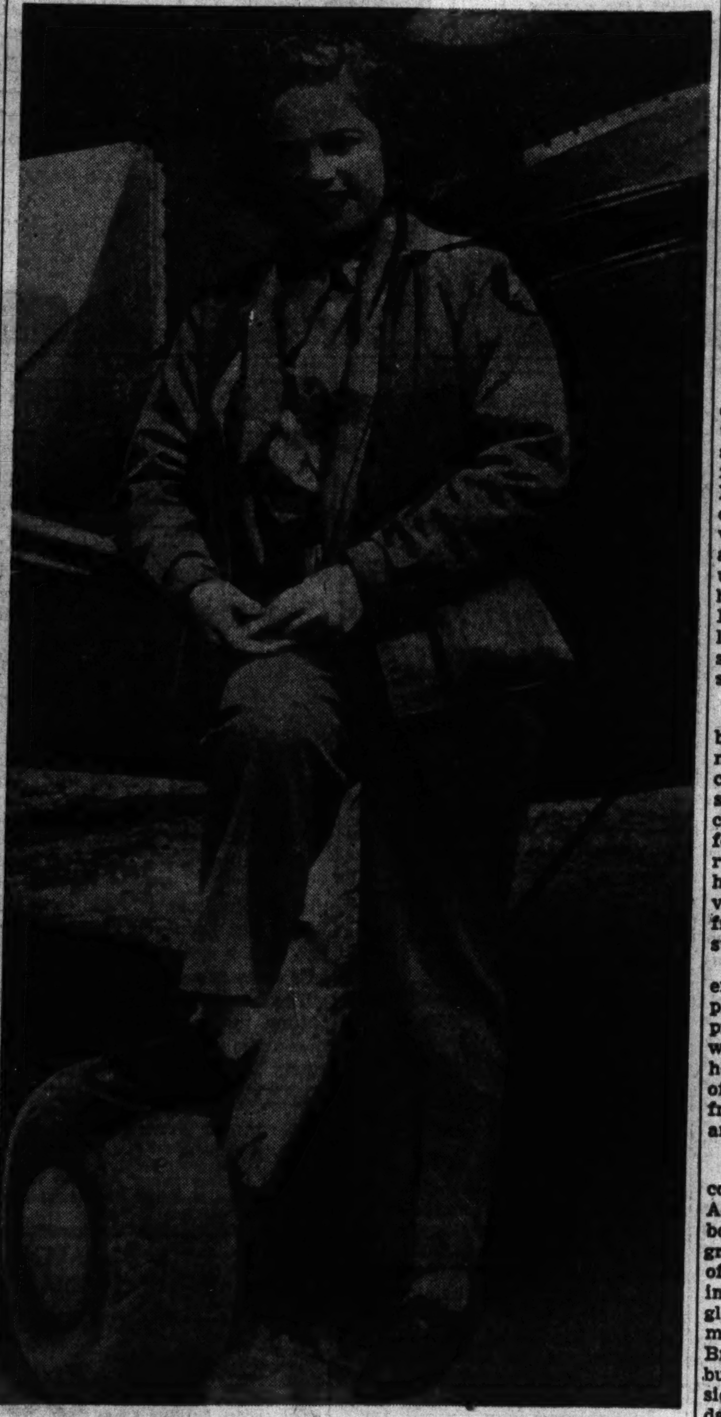

Miss June Rushe, chairman of the Chicago chapter of the Women Flyers of America, Inc.

The Chicago chapter of the Women Flyers of America, Inc., of which Miss June Rushe is chairman, will give a dance Saturday evening at 116 South Michigan avenue, one hundred service men from Abbott hall, Navy pier, and the army air forces training detachment will be special guests.

The local chapter, which is growing by leaps and bounds, recently opened its first communications class, with Tom Zernite of the Glenview naval base as instructor. The course now in progress will be repeated as often as there are enough young women anxious to enroll. Each course lasts seven weeks. Headquarters are at 116 South Michigan avenue, Room 210, and the telephone number is State 1456.

The mother chapter of Women Flyers of America was incorporated in New York state almost three years ago as a nonprofit, educational organization to encourage flying among women. The present membership is approximately 1,000 women, with chapters in 11 of the large cities thruout the country. The organization is now devoting its effort to training women to help in the war, but it is definitely dedicated to the purpose of continuing its educational endeavors after the war has ended.

Many of the members are serving in the women's training division of the army air forces. Others, graduates of the group's school in parachute rigging, are serving with the navy in that capacity; still others are flight instructors in the civilian pilot training program, as well as in various branches of the service.

Women interested in enrolling for the communications class should inquire of the South Michigan avenue office.

Members of the WAAC, WAVES, SPARS and marine corps women's reserve will be special guests at a party tomorrow evening at the U. S. O.-N. C. C. S. club, 1122 South Wabash avenue. Service men also have been invited. The evening's program and refreshments will be planned by the Catholic Charity bureau, with Miss Catherine Cavallo as chairman.

A luncheon meeting of the women's executive committee of the Office of Public Instruction next Wednesday at 12:30 o'clock at the Merchants and Manufacturers club will consist of two special features—an appeal to unemployed but employable girls and women to accept employment and the celebration of the committee's second anniversary. The committee was organized in 1941 at the request of Maj. John L. Griffith, chairman of the Chicago Youth Week committee, who asked that business and professional women band together to help girls help themselves.

Directed by Mrs. Anne V. Zinser, chairman, the women have made a comprehensive survey of some eight different industries, which disclosed more than 1,200 types of job opportunities. It is proposed to continue this study until the nation's 26 major industries are covered.

The luncheon will be a highlight of Youth week, to be celebrated from May 3 thru May 9 with the theme, "Help Youth, Help America."

[This department reports on women's war activities and answers questions regarding such activities.]

Rummage Shop Benefit Bonnets Receive Praise

The hats that members of the White Elephant Rummage shop committee members wore to a movie party yesterday afternoon at the Esquire theater created more comment and interest than the gifts of rummage that those attending brought as the price of admission. The hats were the creations of the women who wore them and will be on sale at the shop, located at 27 East Ohio street, as soon as they have been priced and arranged on display.

Altho the work of amateurs, one of these little chapeaux that topped the heads of some of the city's most smartly dressed women boasted the finishing touch of a master. It was Mrs. George A. Ranney's clever concoction of a white china cat playing with seven felt mice, all mounted on a little black beanie. She had been unable to fasten the cat safely on by herself, and so the hat was taken to Mrs. Ranney's Michigan avenue milliner, whose hats have been conversation pieces for years, for a last stitch or two.

Mrs. Frank Hibbard's hat combined ingenuity and low cost—tho not as low as Mrs. Ralph James' 39 cent bonnet—and looked as professional as could be. It was a half circle of navy that came down on her forehead, trimmed with four little red puff pincushions, with navy headed pins in them, all tied up in veiling. A fifth pincushion twinkled from the lapel of her stunning navy suit.

The shop is conducted for the benefit of the Children's Memorial hospital by its woman's auxiliary, whose president, Mrs. James C. Hutchins, was overheard telling a friend that her hat cost $2.95. It was a pillbox of black straw, trimmed across the front with white carnations, pretty and becoming to its wearer.

First prize in the hat making contest went to Miss Mary Seymour Adams of the junior auxiliary. The body of her hat was made of green grass [taken from the display window of a State street store] and shaped into a little peak, from which dangled all sorts of rationed objects in miniature. Mrs. Donald A. K. Brown's beanie, trimmed with bunches of valley lilies at each side, was a simply made hat with a dashing effect.

Mrs. D. Mark Cummings, chairman of the committee, had not trimmed her handsome navy sailor herself, but she designed the remaking and redecoration of the charming bonnet which she wore last year, and which now will join the others at the shop.

One of the most beautiful gifts brought to the theater was an old china box, quite large and oval in shape and lined with striped satin. It was Mrs. Joseph E. Otis' "white elephant" and was much admired by the committee members, who plan to have it appraised before setting a price for its resale.

* *

Infant Welfare Society to Sponsor Baby Week

(Picture on page 14.)

The 13,000 Chicago babies for whom the Infant Welfare society of Chicago cares each year feel that they have special part in National Baby week, which will open Sunday. The week is sponsored in Chicago by the society and will point toward the importance of child care in war time. The Infant Welfare society, with headquarters at 203 North Wabash avenue, maintains 20 stations thruout the city where mothers and children receive medical advice. Nurses also call at homes. A staff of 98 doctors, nurses, nutritionists, and a mental hygiene supervisor is maintained. Voluntary contributions support the society.

Engagements

Mr. and Mrs. Roy Hall of Wilmette today are announcing the engagement of their daughter, Barbara, to Gilbert Simpson Younglove, son of Mr. and Mrs. James C. Younglove of Glencoe. Miss Hall is a graduate of Northwestern university, at which her fiancé was a student after preparing at the Harris school. Until he entered the navy, Mr. Younglove lived at Pike Lake Lodge, Wis. He now is stationed at the naval air base at Glenview.

From their home in Mount Vernon, Ill., Mr. and Mrs. J. Ralph Thompson have sent word of the engagement of their sister, Miss Rheba G. Thompson, to Paul Schulze Jr. of Chicago, formerly of Kenilworth. Miss Thompson, whose home is in Paragould, Ark., is taking postgraduate courses at the University of Chicago.

Front VIEWS and PROFILES

BY MARCIA WINN

Metropolitan Mosaic.

Sailors on a busman's holiday rowing their girls over the waters of the Lincoln park lagoon. . . . The organ grinder and his wizened monkey, this spring caparisoned in pink and blue chintz, on Michigan avenue corners again. . . . The sailor walking proudly down the street with his tiny son, the two dressed in similar attire, except that the chevrons on the child's sleeve made him a petty officer and his father's superior. . . . The forsythia blooming, a heavy cloud of gold, in a near north side alley. . . . The staggering sense of inadequacy and hope aroused by a spring that still dares come in the midst of war . . .

Definition.

Few persons have not had the experience of telephoning a business man and being told by his secretary, "I'm sorry. He is in conference." A gentleman of our acquaintance called the navy the other day and asked to speak to an officer. "I'm sorry, suh," came the soft slur of a yeoman from the south. "All the officers are in some sort of conference, what we over here call 'cussin' and discussin'.'"

Contradiction.

As this may be considered Encyclopaedia Britannica week [175th anniversary of that august publication], we'd like to suggest to the publishers that they do something about their article on bookbinding. In a dissertation on the "hollow back" in binding, the Britannica states: "In clothbound books a hollow back is necessary because the cloth cannot be moulded to the shape of the back." But the Britannica, repudiating its own words, is clothbound and does not have a hollow back.

Incidentally, despite its name, this compendium of knowledge has never had an English publisher. It had a Scotch publisher until 1901, since when it has had American publishers, the newest being the University of Chicago. While every one thinks it as British as roast beef, it is not even being sold in Great Britain now, because shipping priorities prevent delivery. However, it owns a house at 90 Dean street in London, where it has an editorial salesroom; last year 100 manuscripts were sent from there to the United States, and not one was lost, surely a feat worthy of chronicling in the Encyclopaedia's own pages.

The War. What War?

Probably the most enviable man in the world up until a month ago was Peter Estro, a Papago Indian, who lives outside Marana, Ariz. On that day a month ago Estro came into Marana to buy some sugar, and the storekeeper refused to sell it. Estro was astonished: Was something wrong with his money? More, he was indignant, so with a plague to Marana, he plodded on to Tucson. Here he demanded not only sugar but shoes for his four children. Again he was refused. At this he became so turbulent that he was taken to jail, where he was asked to show his draft registration card. He had none. He had not heard of the draft. He had not heard of the axis. He had not heard of Pearl Harbor. He had not heard of the war. When he learned of all these strange events, he shook his head sadly, put his new draft registration card in his pocket, and sadly plodded back to his home.

200,000 Pounds of Fats a Week Salvaged Here

Chicago housewives are salvaging 200,000 pounds of waste fats each week, or four times the assigned quota of 50,000 pounds, Mrs. Walter J. Kelly, kitchen fats salvage chairman for the Chicago area, said yesterday. She reported to Mrs. Ruth S. Everson, deputy chief of the women's salvage unit of the war production board in Washington, D. C., at a meeting in Chicago. Mrs. Everson commented that Chicago's performance in the fats drive exceeded that of New York, Boston, Washington, or Detroit.

175 Year Span of Life Marked by Britannica

"Woman: the female of the man."

This one sentence was dedicated to the subject of women in the first edition of the Encyclopaedia Britannica in 1768. It told the whole story of women . . . according to the scholars of that period. Yesterday, this famous recording of human phenomena, which boasts that it is "all life in one set of books," celebrated its 175th anniversary.

It bowed to the changing eras and pointed with pride to the fact that numerous columns are given over to the subject of women and that some 800 biographies of famous women are now included in its 14th and latest edition. It pasted these columns with pride on the wall of its anniversary exhibit which was open to artists and educators last evening at 32 West Randolph street.

Perfect editions of the first edition of the encyclopaedia are rare, since, being scholarly to the point of frankness, its article on midwifery was torn out in most copies by the Puritans. There are few unmutilated editions of the first edition on the market. But a perusal of those few will reveal that "California is a large country of the West Indies . . . uncertain whether a peninsula or an island" and that "Amsterdam is a large and beautiful city of Holland whose people apply themselves with the utmost diligence to the heaping up of wealth, not with a view to enjoy it but to have the pleasure of dying rich."

But equaling its pessimistic view are prophetic ones also in its early days. One Bishop Wilkins, a contributor, predicted in the first and second editions that "he was confident that artificial flying would be a success and that in future ages it would be as usual for a man to call for his wings as his boots."

And so today, the Britannica, founded by a "society of gentlemen in Scotland," is now an American product. It has survived bankruptcy. It keeps pace with the changing world. Its contributors, like Sir Walter Scott, who laid aside the writing of "Waverly" to do an article on "chivalry" for the fifth edition, are authorities proud to have a part in its printing. Their names listed are history.

With typical American acumen, the firm was purchased by a large mail order house in the early days of this century but also with typical American open-handedness was turned over, by the same company, to the University of Chicago this year. Its dedicatory pages, which used to read "To His Majesty the King," now address themselves [with permission] to "The President of the United States." The King of England is also included, not quite an afterthought.

* *

Nurses' Aids May Obtain Special Stamp for Shoes

Nurses' aids who need white shoes or shoes for general purposes and who have used their ration stamp No. 17 may obtain a special stamp from their ration boards, the office of civilian defense announced yesterday. Arrangements to keep the nurses' aids supplied with shoes were made between the OCD and the office of price administration.

* *

WAVES Officer to Speak at Rockford's Graduation

Rockford, Ill., April 27 [Special]. —Lt. Comm. Mildred McAfee of the WAVES will be the commencement speaker at Rockford college May 31, Miss Mary Ashby Cheek, president of the college, announced today. Dr. Albert W. Palmer, president of Chicago Theological seminary, will speak at baccalaureate services May 30.

* *

$25,000 Left to Oberlin for Bird Lore Teaching

McGregor, Ia., April 27 [Special]. —An estimated $25,000 has been bequeathed to Oberlin college, Oberlin, O., in the will of Miss Althea R. Sherman, filed for probate here today. Miss Sherman, noted ornithologist and alumnus of Oberlin, directed that the money be used for teaching bird lore. She died April 16 at her country home near here.

* *

Masonic Hospital Group Has Benefit Party Today

The ladies' auxiliary of the Illinois Masonic hospital will give its annual benefit spring card party at 2 o'clock today in the Edgewater Beach hotel. Proceeds will go toward the building fund of the hospital, which is at 836 Wellington street. The auxiliary is headed by Mrs. Hannah Sagehorn.

Lectures Today

Helen Parker, "Italian Primitives," 12:30 p. m., Art institute, free.

Roberta Cramer, "Fashions, Fabrics, and Furbelows," 2 p. m., Field museum, 28 cents.

Dr. Thomas Tchou, "China's Place in the New World Order," tea hour lecture, 3:30 p. m., Eitel restaurant, no admission fee.

Dr. W. D. Hambly, "Africa," with motion pictures, continuing "Follow the Boys" series, 7:30 p. m., loop center, Y. W. C. A., 35 cents.

LOOK! HEARTIER MEALS from LESS MEAT!

CRISCO helps stretch my red stamps 5 ways!

ONLY 6 POINTS FOR MEAT

SERVES 4 TO 6

SPRING STEW—BISCUIT TOP

1 lb. boneless lamb; cut in cubes
1 small onion, chopped
½ green pepper; chopped
2½ cups stewed tomatoes, juice and pulp
2 lbs. cabbage; coarsely shredded
1½ cups sifted flour
1 tsp. salt
3 tsps. baking powder
2 tbs. Crisco
⅔ cup milk

Roll lamb in flour. In large skillet, brown lamb, onion, pepper in hot Crisco. Add tomatoes; season. Cover; cook 45 min. Add cabbage; cook 5 min. Pour into deep casserole. Biscuits: Sift dry ingredients together. Cut in Crisco. Stir in milk. Roll dough ¼" thick; cut with crescent cutter. Place on stew. Bake in hot oven (450° F.) till biscuits are baked—about 20 min.

ALL MEASUREMENTS LEVEL.

ONLY 3 POINTS FOR MEAT

SERVES 4 TO 6

VEAL AND RICE BALLS

½ lb. raw ground veal
¼ cup uncooked rice
1 tsp. poultry seasoning
Salt; pepper
2 tbs. Crisco
1 cup tomatoes; pulp and juice
2 cups boiling water

Mix veal (or beef or lamb), rice and seasonings. Shape into small balls (makes 6-8). Brown quickly in hot Crisco. Add tomatoes and water to frying pan. Cover tightly; cook slowly 50 min. Remove meat balls; thicken gravy with flour. Serve with mashed potatoes.

ALL MEASUREMENTS LEVEL.

1. CRISCO SERVES EVERY COOKING PURPOSE—
No need to spend points for other shortenings. Save butter for table use.

2. KEEPS MEALS INTERESTING—
makes delicious *meat-stretching* main dishes—crisp, *digestible* fried foods—lighter cakes, flaky pies.

3. SUPPLIES MORE ENERGY—
That Spring Stew topped with tender Crisco biscuits gives *twice the energy* of lean meat alone.

4. CRISCO GOES FURTHER—
You can fry with the same Crisco *over* and *over*—it won't carry flavors from one food to another.

5. CRISCO COSTS NO MORE—
in points than ordinary shortenings—yet you can't get finer quality than pure, *all-vegetable* Crisco!

Now in carton-packed glass jars. Same high quality.

CRISCO FOR EVERY COOKING PURPOSE!

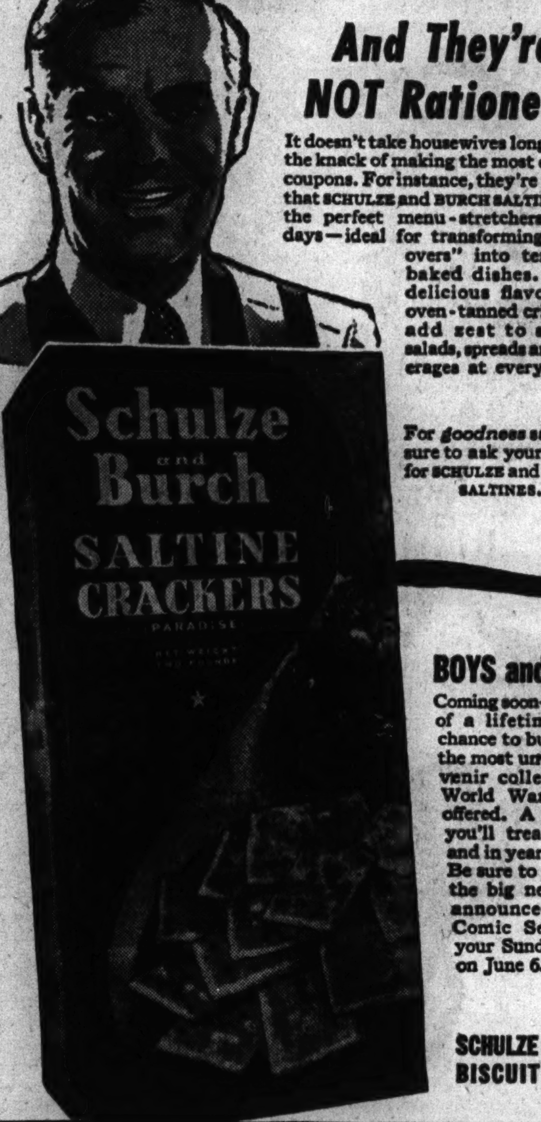

And They're NOT Rationed!

It doesn't take housewives long to get the knack of making the most of their coupons. For instance, they're finding that SCHULZE and BURCH SALTINES are the perfect menu-stretchers these days—ideal for transforming "left-overs" into tempting baked dishes. Their delicious flavor and oven-tanned crispness add zest to soups, salads, spreads and beverages at every meal.

For *goodness* sake, be sure to ask your grocer for SCHULZE and BURCH SALTINES.

BOYS and GIRLS

Coming soon—the treat of a lifetime! Your chance to build one of the most unusual souvenir collections of World War II ever offered. A collection you'll treasure now and in years to come. Be sure to watch for the big news to be announced in the Comic Section of your Sunday paper on June 6.

SCHULZE and BURCH BISCUIT COMPANY

DEPENDABLES

Each for a Special Use

At Drug, 5¢ & 10¢, Housefurnishings and Department Stores

A Sign of the Times

BUY, BUY BONDS BYE, BYE AXIS

GRAVY MASTER

THE WARTIME "BUY WORD" For Economical Meat

TRY IT

South Shore Club Is Ready to Present Its Annual Follies

BY JUDITH CASS.

THERE were a few weeks when the prospects for another South Shore Country Club Follies looked pretty grim, but the young people who take part in this annual event were determined not to be deprived of their fun because the war has robbed the club of most of its young men. So the "Follies of 4-F," the club's 31st annual production, with a cast as large or larger than in previous years, will play to capacity audiences on Friday and Saturday nights at the club.

Then, according to the show's author and producer, Fred Herendeen, the show will be available in whole or in part for the entertainment of soldiers and sailors anywhere in the 6th corps area and 9th naval district. Entertainment and recreation officers have been invited to Friday's performance to choose any of the "join up" numbers they like for entertainment at camps or service men's centers. "Join the Army," "Join the Marines," and "Join the Navy" are some of the amusing skits. Funniest of them all is sure to be Mr. Herendeen's satire on a Japanese radio announcer telling the Japanese what's going on in the world. As ambitious as any past dancing numbers will be two big musical scenes, "The Russians Are Like That" and "Southland."

Hat Auction Will Benefit Club's Red Cross Units.

A distinct novelty this year will be Florence Bourke Eills' auction of a hat by a well known designer from which the proceeds will go to the two Red Cross units that meet at the club. Mrs. Eills is noted for the hats she wears to give book reviews at the club, so she was the logical one to choose for this stunt.

"The Follies Made a Man Out of Me" is the hit tune that will open the show, and it's a tune Mrs. Paul Flagg is singing these days, too, for she is the first feminine Follies chairman the club ever has had. Following the Saturday performance the usual Follies ball will be held.

There won't be any special trains running to Louisville, Ky., for the Kentucky Derby this Saturday, but as long as the great race is being run there will be plenty of parties right at home to listen to the broadcast of the event. One of the biggest of stay-at-home parties will be given from 4 until 6 o'clock at the Saddle and Cycle club, which has promised popcorn, peanuts, hot dogs, mint juleps, and as much Churchill Downs atmosphere as possible for the occasion. Mrs. Henry Gross is chairman of the club's entertainment committee.

Gads Hill Center Board Making Plea for Funds.

The Winnetka board of Gads Hill center, which usually gives a benefit dance each spring, departed from that custom last year when it sent out a letter to ask for funds. The same sort of plea is going into the mails today, a letter which illustrates clearly the necessity of maintaining the center at this time especially, for the great service it does to the community is in taking care of pre-school children of working mothers.

In fact, the demand for care of these children has become so heavy that the center has been forced to build a new room for its young charges. It is on the roof of the building at 1919 West Cullerton street that houses the center, and when it is opened next month the Winnetka board will hold a meeting there.

An excerpt from a letter from a former Gads Hill boy now in the army to the center is quoted in the plea: "Between all of us from Gads Hill a good play could be written, and I bet you are mighty proud that we are wearing the uniform of Uncle Sam. If we could be assembled together it would be a picture nobody could forget. I am looking a buck toward the new nursery school building, for I went to that school, and I am now fighting so that every kid can have the same chance."

Mrs. Edward R. Adams, who heads the board, and most of its members are too busy with volunteer war work of all kinds to devote

Friends of China to Hear Story of Burma Invasion.

Members of the American Friends of China had looked forward with special pleasure to hearing Dr. H. H. Chang speak at their meeting today in the home of Mrs. H. Belin Voorhees, but Dr. Chang, who is to be the first director of the China institute, with headquarters in London, was called to Washington, D. C., suddenly for a conference. His place is being taken by Dean E. Smith, who was in Burma at the time of the Japanese invasion and whose story of his escape with the British army promises to be an exciting one.

Only members are invited to today's meeting, and none has been asked to pour tea, for Mrs. Voorhees is celebrating the arrival of spring by serving punch instead of the more usual refreshment. The Friends will have their annual meeting next month, and perhaps later they will be able to obtain Dr. Chang as a speaker. He is the former Chinese minister to Poland, Portugal, and Czecho-Slovakia.

Miss Frances Whedon is president of the Friends, whose young publicity director is Miss Josephine Zeiss. Her sister, Miss Eleanore Zeiss, is to be graduated in June from the University of California at Berkeley, Cal., where she has combined a scholastic career with the unusual extracurricular activity of working in a defense plant. Her shift is from 4 o'clock until midnight. Mrs. Carl Zeiss will go west for her daughter's graduation. Miss Zeiss has been specializing in anthropology, Russian, and journalism.

Women Ready to Invade Citadel of Cliff Dwellers.

A "special communique" has been issued from the Cliff Dwellers headquarters announcing that the "citadel," heretofore occupied only by the males to whom membership in the Cliff Dwellers is confined, has been successfully stormed by the "women's brigade," and will be occupied by them in force at 8:15 o'clock next Saturday night. The women have issued invitations for participation in celebrating their "smashing victory" with a May dancing party and box lunch social, with the admonition that the club cannot provide food for large parties due to rationing—hence the necessity for each feminine guest to bring a box lunch for two. A program of fun and farce has been arranged, and the women are hoping that the evening's occupation of the citadel will result in the raising of funds for the purchase of new curtains for the club.

Mrs. Robert Chaffee [Mabel Throckmorton] soon will arrive with her young son, Robin, for a visit with her aunt, Mrs. James Elder of Winnetka. Mr. Chaffee is in London at the American embassy.

Thru the Looking Glass

This is the shower season, literally and figuratively. With the number of weddings reaching an all-time high, the parties for brides-to-be are on almost every woman's engagement book.

They call for gifts, of course, the "bridey" kind that are effective but not too expensive. Scanning the field for some of these, we remembered that soap mitts are just the thing. They're a smart gift, and a different one, and they're exactly the kind of a luxury the bride will cherish.

Some of our favorites are rather small, containing just enough soap for one whooper-dooper bath, and they're perfect for the bride when she goes traveling. These are of terry cloth, packed six to a box, and perhaps the outstanding thing about them is the beauty of their scent.

The gardenia is particularly lovely, we think. The woman who makes these knows that in the true gardenia fragrance sweetness is not the dominant note; hers has that lush undertone the flowers have. Her bath mitts in this scent, like her floral toilet waters and perfumes, are exceptional.

Nicely boxed in ivory-white, these aren't expensive, and come in a couple of pastel colors. If gardenia isn't your choice you can select a cool lilac, or a true translation of carnation. There's also a blend scent, a most distinguished one, if you'd like to pass up the straight florals.

The bride will like them for her guest bathroom or for her own personal use when she travels. Because they're discarded, they eliminate the necessity of toting a cake of soap and the always-moist washcloth, both of them suitcase nuisances.

ELEANOR NANGLE.

[*For information telephone Eleanor Nangle, Superior 0200.*]

Here's Scalloped Vegetable Casserole with Cheese Topping

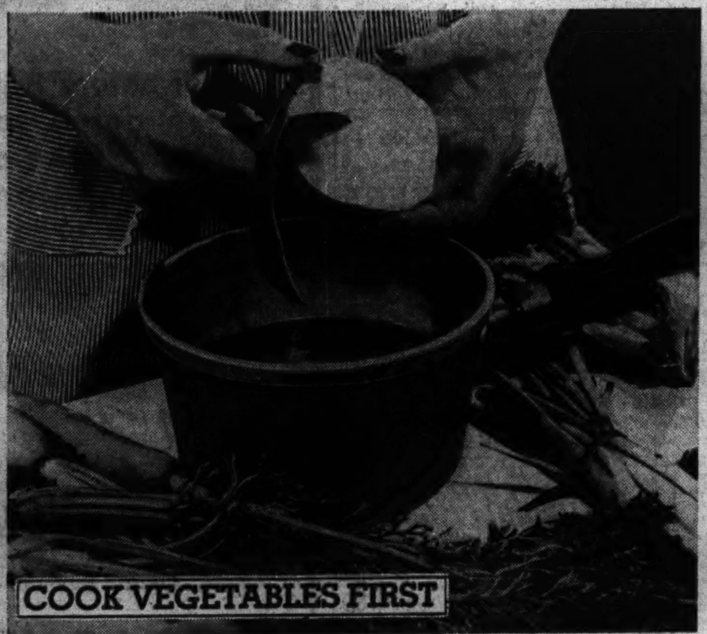

COOK VEGETABLES FIRST

1. If the red meat stamps have run out and you have a piece of cheese left in the refrigerator, make a scalloped vegetable casserole with cheese topping. This combination: Potatoes, carrots, broccoli, green onions.

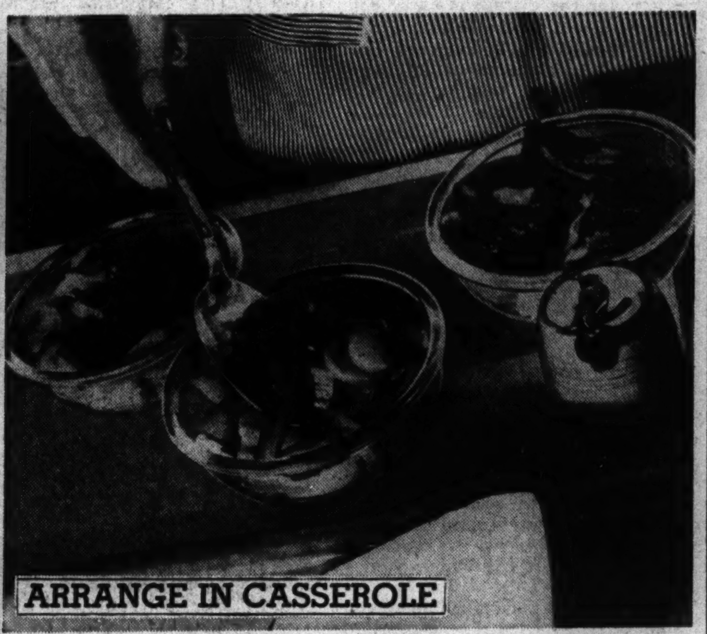

ARRANGE IN CASSEROLE

2. Cook the vegetables separately in salted water until just tender, then arrange them in individual glass casseroles. Make a medium cream sauce, using the cooking liquids and milk, and season well with salt and pepper.

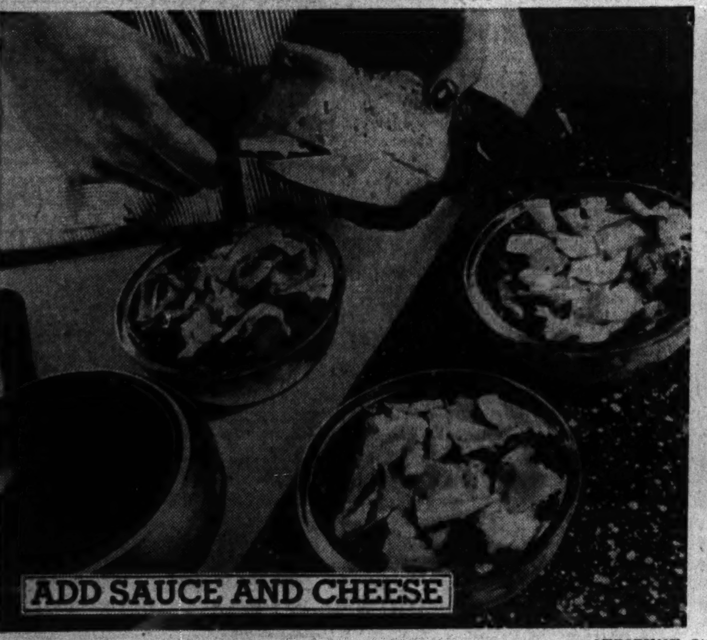

ADD SAUCE AND CHEESE

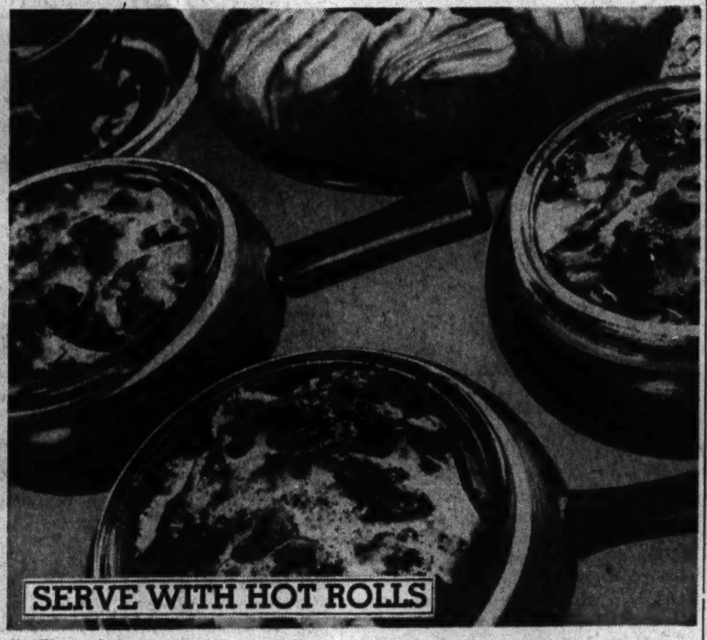

SERVE WITH HOT ROLLS

[TRIBUNE Studio Photos.]

3. Pour well seasoned cream sauce over the vegetable combination and slice cheddar, swiss, or other cheese over the top (or use grated cheese). Place under the broiler or in a 375 degree oven until brown and hot.

4. Slide the bubbling hot vegetable casseroles into their wooden containers and carry them to the table to be eaten with hot rolls, fruit salad, and tall glasses of milk, for luncheon or supper. *(Prepared by Mary Meade.)*

Gingham Suits in Plaids Are Hit in Chicago

BY REA SEEGER.

Shoppers with one eye shut against the low hovering weather temperatures, the other open for summer cottons, are treated this week to new summer models made in Chicago by a top flight designer. Such stunning summery materials as chiffon linen and silky, smooth textured ginghams make the costumes instantly recognized as super-originals with this famous label.

The plaid gingham suits and dresses and the suit dresses are always distinctive. This season they are just as different in color contrast, combinations of colors, and in design of the costume. These plaids are invariably gigantic in pattern of black, white, and gray; beige, white, and brown, and the handsome color contrasts in green and gold, and the red mixtures. All are as distinctive as the clever details of the young looking dresses and suits in the finished collections.

Very sheer linen makes some of the snappiest of one piece street and daytime dresses. One model has very large patch pockets on the simply gathered skirt and a smaller pocket on the blouse bodice. They are gay plaid suit dresses with sharp contrast achieved with a gilet [removable, of course], and there are some of the swankiest seersucker tailored costumes ever designed. If any proof of the genius of this Chicago designer were needed, these smooth and distinctly detailed seersuckers alone would clinch any argument. All the timely summer fashions by this designer are now featured exclusively in one Chicago store.

TODAY'S $5 PRIZE RECIPE

Liver Stuffed Baked Onions.

6 large onions
½ pound liver
4 slices bacon
1 cup chopped celery
Buttered crumbs
1 teaspoon salt
½ cup water

Parboil onions for 15 or 20 minutes. Meanwhile, drop liver into boiling water, then grind. Cut bacon fine and brown until crisp. Add celery to bacon drippings and brown slightly. Combine with bacon and liver. Scoop out center of onions and fill cavity with liver mixture. Top with buttered crumbs. Bake in a greased casserole, sprinkle with salt and pour water around the onions. Bake for about 1 hour in a 300 degree oven.

MISS IRENE KUCHMAN,
726 N. Troy street, Chicago, Ill.

Send your favorite recipe to: Recipe Contest, Chicago Tribune.

Planned Parenthood League Will Review Service at Meeting

Twenty years of medical and social welfare service in Illinois will be reviewed Friday morning when the Illinois League for Planned Parenthood meets in the Standard club for its annual all day session.

Dr. Joseph L. Bauer, senior attending obstetrician and gynecologist at Michael Reese hospital, will serve as chairman of a discussion on "The Importance of Planned Parenthood in Peace and War." Other speakers will be Dr. Samuel Harkness, pastor of the Winnetka Congregational church, and Dr. Anton J. Carlson, professor emeritus of the department of physiology at the University of Chicago.

Woman's Symphony Gives Its Bond Concert Tonight

Cahn auditorium in Evanston will be crowded tonight for a concert the Woman's Symphony orchestra is giving to help put Evanston over the top in the second war loan drive. Edith Mason is giving her services as soloist. Nicolai Malko will conduct.

Dales Attend Reception for Art Collection

BY ELEANOR PAGE.

The famous collection of 20th century French paintings that opened with a preview and reception last night at the Art institute of Chicago did not claim the undivided attention of the crowd present. Rather, it shared honors with Mr. and Mrs. Chester Dale, owners of the collection, who came to Chicago to see it installed at the institute, where the paintings will remain on view indefinitely.

"Where are the Dales?" was the question heard on all sides as the evening wore on and the well known art collectors had not yet appeared. They and the trustees of the institute and several other figures prominent in the art world had dinner beforehand with the Walter S. Brewsters, and it was not until the fashionable hour of 9:15 o'clock or so that the visitors started arriving. Meanwhile the galleries were filled with art lovers who kept one eye on the assembled Picassos, Derains, Matisses, Modiglianis, Braques, etc., and the other cocked for the arrival of Mr. and Mrs. Dale.

"There he is!" cried some one at last. "You mean the man with the reddish hair?" asked another as agile Mr. Dale slipped thru the galleries, greeting friends here and there. Mrs. Dale was a striking figure, not especially tall, but with erect bearing, and snow white hair drawn smoothly back into a knot at the nape of her neck. Her dress was of black crêpe with long sleeves and a wide belt ornamented in silver.

Black was the color chosen by nearly every woman in a long dress—practically all of them trustees' wives. Mrs. Potter Palmer and Mrs. Tiffany Blake, who arrived with Mr. Palmer, were in long sleeved black dinner dresses, and a stunning picture they made, both tall and silvery haired. Mrs. Charles B. Goodspeed was wearing her ballerina length black lace full skirted evening dress, and Mrs. Brewster was in black striped in gold.

There was music, as in the days of night receptions at the institute, but no coffee was served, of course, nor were any other refreshments; nor was there a receiving line. Missing, too, were many familiar faces, proving that gasoline rationing is taking its toll of such events. Many of the city's artists were present, however, for their first view of the famed paintings, among them Boris Anisfeld, Felix Ruvulo, and Emerson Woelffler. Mrs. Alfred P. Shaw, president of the Arts club, and Mr. Shaw, Mrs. Edward A. Leight, Mrs. Roy Dickey, Mrs. Picher Purcell, the Max Epsteins, the John Holabirds, Miss Carol Fox, Chauncey McCormick, Mr. and Mrs. Edmund Kurtz, Francis Chapin, the junior William N. Eisendraths, and Daniel C. Rich, director of the institute, and Mrs. Rich were some of those present. Last night's preview was for members of the institute and their friends. The exhibit will be open to the public today.

Mary Meade's Daily Food Bulletin

PROCESSED FOODS [blue stamps]: 48 points in D, E, F good thru April 30; 48 points in G, H, J good thru May 31.

MEATS, CHEESE, FATS [red stamps]: 16 points each in A, B, C, D, good thru April 30. E, 16 points, valid April 25; F, 16 points, valid May 2; G, 16 points, valid May 9; H, 16 points, valid May 16; J, 16 points, valid May 23; all good thru May 31.

SUGAR: Coupon No. 12, 5 pounds, good thru May 31.

COFFEE: Coupon No. 23, 1 pound, good thru May 31.

War Time Menu for Thursday

BREAKFAST
Sliced Oranges
Cornflakes
Bran Muffins, Jam
Milk Coffee

LUNCH
Canned Vegetable Soup
Cottage Cheese and Chive Salad
Rye Wafers
Honey Baked Custards
Cereal Beverage made with Milk

DINNER
Ham, Noodle, Mushroom Casserole
Frozen Green Beans
Jellied Carrot and Orange Salad
Enriched Bread
Baked Apples with Raisins
Milk Tea

Honey Baked Custards: Heat together 4 cups milk, ⅓ cup honey, and ¼ teaspoon salt. Stir the hot mixture slowly into 4 well beaten eggs. Add ½ teaspoon vanilla. Pour mixture into custard cups and bake in a moderate oven, 350 degrees, on a rack in a pan of water until done, about 35 minutes. If a knife inserted into the custard comes out clean, the custards are done. Makes six custards.

Ham, Noodle, Mushroom Casserole: Use 3 cups cooked noodles, 1 to 2 cups chopped baked ham [leftover], ⅓ to ½ cup cooked mushrooms. Place in layers in a greased casserole, pour 1½ to 2 cups seasoned white sauce over all, lifting mixture to let sauce run underneath. Bake in a moderately hot oven, until lightly browned on top.

Woman's Musical Club Names Contest Winners

The Chicago Woman's Musical club has announced the winners in its annual scholarship contest. Ruth Rubenstein was first among the violin contestants; Lucile Atlas won in the piano section, and Virginia Parker was the voice winner. Placing second in the three sections respectively were Hulda Lange, Dina Koston, and Geraldine Garro. All six will be presented in a public recital in Kimball hall. The three first place winners are granted scholarships to continue their musical study with their present teachers.

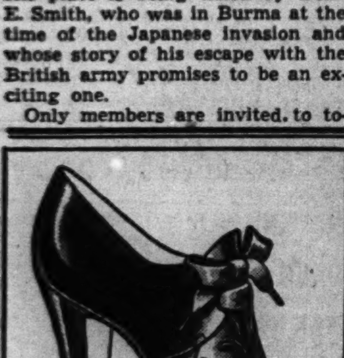

Make Friends with Your Feet

Give your feet the best in scientific shoe comfort with this Dickerson Arch Relief shoe, featuring smart open toe and dressy 2-eyelet tie. In white or blue kid.

$10.95

Sizes 4 to 11, widths AAAAA to D

ARCHLOCK Shoes

76 E. Madison St.—Chicago

New *under-arm* **Cream Deodorant** *safely* **Stops Perspiration**

1. Does not rot dresses or men's shirts. Does not irritate skin.
2. No waiting to dry. Can be used right after shaving.
3. Instantly stops perspiration for 1 to 3 days. Prevents odor.
4. A pure, white, greaseless, stainless vanishing cream.
5. Awarded Approval Seal of American Institute of Laundering for being harmless to fabric.

Arrid is the largest selling deodorant

39¢ a jar
Also in 10¢ and 59¢ jars

Guaranteed by Good Housekeeping

ARRID

Chantilly Lace

for a

SPRING WEDDING

Beautiful dress for the bride's mother. Shadowy Chantilly lace moulded against pastel rayon crepe. Rose, Vionnet blue or sea-foam green. 36-42.

49.95

North Room Dresses, Fourth Floor.

CARSON PIRIE SCOTT & Co..

Downstairs at Stevens

Stevens
State near Washington
Downstairs at Stevens

Budget Shops — Downstairs at Stevens

8.95

Rayon Gabardine Classic

with a fly-front, an action back, slot pockets!

Clean-cut classic, simple, well-tailored, wonderfully becoming. The action back will assure you real freedom if you're a ping-pong champ, a golf devotee. The uncluttered simplicity makes it a "natural" for office wear, too! Have it in Melon, Aqua, Beige, Powder, Light Green or Rose. 9 to 17. **8.95**

Mail and phone orders invited!

Downstairs—Sports

Chas. A. Stevens & Co.

Budget Shops

When Every Second Counts!

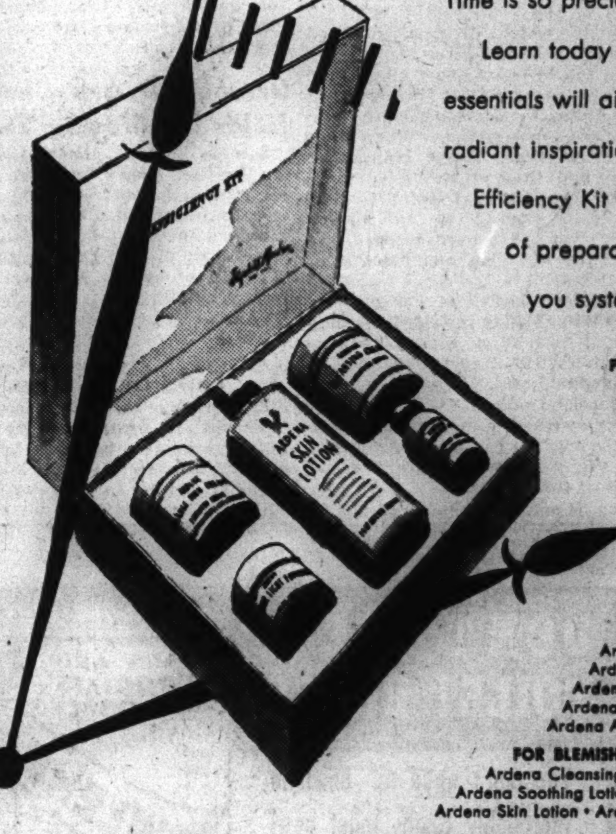

Time is so precious . . . so is your loveliness.
Learn today how these important skin care essentials will aid in keeping your face a radiant inspiration . . . how an Elizabeth Arden Efficiency Kit with just the right combination of preparations *for your skin* will help you systematize and simplify skin care.

FOR NORMAL SKIN . . . 6.00
Ardena Cleansing Cream
Ardena Velva Cream
Ardena Velva Cream Mask
Ardena Skin Lotion
Ardena Orange Skin Cream
Ardena All Day Foundation

FOR DRY SKIN . . . 5.50
Ardena Cleansing Cream
Ardena Orange Skin Cream
Ardena Feather Light Foundation
Ardena Skin Lotion
Ardena Astringent Oil

FOR OILY SKIN . . . 6.00
Ardena Fluffy Cleansing Cream
Ardena Velva Cream Mask
Ardena Lille Lotion
Ardena Skin Lotion
Ardena Astringent Cream

FOR BLEMISHED SKIN . . . 5.50
Ardena Cleansing Cream • Ardena Eight Hour Cream
Ardena Soothing Lotion
Ardena Skin Lotion • Ardena Venetian Masque
Prices plus taxes

Special Treatment Instructions included with each kit

Be sure to ask for your copy of Elizabeth Arden's Efficiency Plan Exercise Folder.

Elizabeth Arden

70 EAST WALTON PLACE • CHICAGO • SUPERIOR 6950

"Grounded"

By H. Vernor Dixon

Copyright: 1943: By H. Vernor Dixon

SYNOPSIS: Brant Regan, dare devil flyer wounded while fighting for China, is forced to take a year's rest. Returning to San Francisco, he gets Barlow Aircraft to test his new wing formula and, altho it tests perfect, McNair, company attorney, tells him the company cannot afford to experiment with it. But McNair says that he and Harmon, president of Barlow, will pay Regan $60,000 for it themselves. Brant dislikes McNair and Harmon, as well as O'Toole, vice president, and Sutton, designing engineer, and senses something is wrong with the whole setup. But he is greatly attracted to Dian Barlow, who owns controling interest of the company. He kisses her one night and she confesses her love for him, begging him to return it for the year he is grounded. Altho he feels he is not really in love with her, he insists they elope. None of the four Barlow executives is pleased with the marriage. Harmon spreads gossip that Brant married Dian for her money. But Carol Jaffe, McNair's tough little secretary, is relieved, as she is in love with McNair and knows that McNair was trying to marry Dian. When Brant inspects the new bomber, Barlow is building, he finds it out of date and realizes the executives are having it built that way so the government will turn it down. They want to get the company in a financial hole so Dian will be forced to put some of her stock up for sale and lose controling interest. Brant persuades Dian's Aunt Hattie to get Dian to turn her stock over to him, giving him complete control of the company. He puts himself in charge of the experimental division and altho he promises Dian he will not stop work on the bomber, he does, as he feels that to continue means to lose more money. Harmon complains to Dian and her faith in Brant begins to weaken. But Brant gets Gen. Holland, of the Aircraft Purchasing, to confirm his views on the outdated bomber. Brant then wonders if he can save the bomber by putting his new wing on it.

READY TO START.

INSTALMENT XV.

Brant was more puzzled than ever. Carol was definitely not interested in Kane Harmon and undoubtedly never had been.

Dian said. "It was a grand gesture for Tom to give her a job in his office.

Dian said, "It was a grand gesture for Tom to give her a job in his office.

"I always thought he could have managed something for her elsewhere, but you know Tom. He has a heart of gold. Kane, I suppose, denied everything. But—O, let's forget it."

She lapsed into silence for the rest of the drive and Brant put two and two together and made a better sum of it than had Dian. Kane was not the type to carry on a tawdry love affair with his secretary. McNair was the type. There was a certain weakness, a softness in him, that Brant had noticed on their first meeting. Then, too, there was Carol's obvious love for McNair to consider.

That, then, was the reason for the fear that Brant had often noticed in McNair. Brant chuckled to himself. Things were, indeed, looking up. In his pocket was the telegram from Gen. Holland and now this new piece of information.

During the following days Brant put in long hours at the plant, working with Moreland on the wing and also gathering information on all the past experimental models that had failed. They had all followed the same principle that was behind the construction of the XB-42. They were good planes, beautifully designed and tooled, but they had all been built two or three years out of date, not too obviously outdated, but just enough to fail to measure up to service performance.

There had been eight of them, all told, three pursuits and five bombers, and Brant was almost overwhelmed when he estimated the cost of those failures. The total ran into the millions. What a rat hole experimental division had been.

Brant neatly filed all that information away in his study at the apartment. Gen. Holland's telegram was placed with it. Evidence was building up.

In the meantime, he and Moreland chose a dozen of the best engineers in the division and put them to work calculating stresses of the new wing in its application to the bomber. Blueprints began to accumulate in an ever growing pile and news of what was going on inevitably reached the head office. Kane Harmon and Sutton dropped in to call on Brant.

Kane nodded toward the mass of blueprints, scale drawings and papers of stress analysis and grimly observed, "You've been busy."

Brant nodded. "We're getting somewhere. Care to look over what we have accomplished, Sutton?"

The engineer nodded, settled himself at a desk and hastily ran thru some of the prints and sketches. His eyes lit up with excitement and a smile tugged at the corners of his lips. "Good stuff," he mumbled. "All good. Looks odd. Can't see how you can get by with such a small wing area, but maybe it's the daring idea today—Yes, I can see what you're driving at. A thing like this, if it actually worked—"

Suddenly he paused, glanced at Kane and the fire died in his eyes. He got up from the desk like a beaten man, his narrow shoulders drooping and his eyes fixed on the floor. "Too radical," he said. "Too unconventional. Wright Field would never consider it, even if you got it in the air, which I doubt. It's a waste of time, Regan."

Kane chewed at his dead cigar and smiled. "That's about what I thought, too. You have a good idea, Regan, but this isn't the time to be experimenting with anything as radical as that wing. In case you don't know it, the company treasury is just about flat. And you're not helping it any paying wages to eight hundred men for just sitting around. What are you trying to do, break us?"

"I told you before what I was trying to do."

"I mean in regard to the bomber. You keep messing around and you'll run us into bankruptcy. He squinted off into space and murmured, "You know, Regan, there are laws to protect the minority stockholder. McNair has been investigating them lately and we just about have a brief made up against you. Believe it or not, we can tie your hands so that you can't make a move. We'll present our brief in court and sew you up in a bundle."

Brant leaned back against a wall and returned Harmon's stare. "It's okay with me. You go ahead and ring me into court. I have been compiling a little evidence myself. I don't exactly care for court battles, but," he grinned, "if you insist—"

Kane nervously looked away. He had an idea what that evidence might be and Brant was sure he would not want it made public. There would be no court fight. He was positive of that. Kane was bluffing.

Harmon moved to the door, paused there and looked back. He jerked his head toward the blueprints and said to Brant, "I've been in this business long enough to know you can't pin a wing on a ship designed for another kind of wing. Take my word for it and stop fooling around."

He stepped out of the office and Sutton followed. But the engineer also paused at the door and looked back. "Maybe you can do it," he whispered. "I'd give my right arm to be working with you."

Brant stared after him and suddenly had the confidence he needed to shove aside all doubt. Sutton was still a great engineer and he had spoken as an engineer. But if he thought that Brant was on the right track he would so inform the others.

So far they had left him strictly alone. He was wasting time and money in the division and that was what they wanted. It meant little to them how the money was spent, as long as it went down the same rat hole. But if they once thought that he had a chance of achieving what he was after, salvaging the XB-42 and making a good bomber of it, then they would act to prevent it. The money, then, would not be wasted and their whole scheme would collapse.

Sutton, of course, would give them his opinion. He had to. He was in it up to his neck.

When all the drawings were finally completed, Brant had the engineers come to the apartment, so that they could talk without interruption. Dian knew all of the men and was glad to see them. She served highballs, joked with them about their jobs and made them all feel at home. But she was curiously watching Brant, wondering what it was all about.

He said, "I want you in on this hon.' We're going to make a decision tonight that will affect all of us. I want you to see how it is made so that, however it turns out, you'll know it is not a willful decision of my own."

Moreland unrolled the sheefs of blueprints and spread them out on the floor. The men squatted about them in a circle and Dian joined them, her feet curled under her.

Brant said, "All right, let's get down to facts and figures. How about fairing in the wing root? Can it be done?"

A gray haired engineer pointed to one of the prints and said, "There's your working print, Mr. Regan. Naturally, it necessitates a change in the fixed center section but it is an easy change to make. There are no insurmountable difficulties."

"Good. Now, about center of pressure in relation to balance."

Moreland said, "That's all worked out. We have so arranged the planform of the wing that it will not affect the weight distribution of the fuselage in the slightest."

He talked on at some length and all of the engineers present had something to say concerning their various departments. When they were all thru, Brant glanced at Dian and then at the men. "All right, gentlemen, I want a final opinion. Starting at this point, where work has been stopped, can we build my wing and place it on the XB-42?"

The men looked at one another, they thoughtfully regarded the blueprints, then they looked back at Brant. Without exception, they all nodded and said, "Yes."

Moreland added, "We're taking a chance without a mockup, of course, but—well," he grinned, "if you give us the word we'll start the ball rolling tomorrow."

[Continued tomorrow.]

Your Stars ★ Today ★

By WYNN

Wednesday, April 28.

Today's best procedure is to stick to the tried and true; judgment looks below par; new ideas leave something to be desired. Evening warns against careless haste; not a good time for putting plans to the test; avoid tension; be sociable.

Your Year Ahead.

Your year ahead from today's celebration is possible improvement of domestic life. More responsibility, work, for money returns; new conditions due, in occupation, ambitions too. Danger: July 6 to 19.

Tomorrow.

Mop up the details; not so good on emotional front.

For individual interpretation of your own personal date, send 10c for 1943 horoscope to Wynn, Tribune Astrologer, P. O. Box 9758, Los Feliz station, Los Angeles, Cal.

Cancer Forum Reveals Cure Is Easy if Early

See a physician promptly if you have any suspicion that you have cancer, for the disease is curable if diagnosed and treated early.

This was the plea voiced last night by five eminent medical men at a public forum held by the Chicago cancer committee in the John B. Murphy Memorial auditorium. They presented figures which not only proved cancer's high rate of curability but also demonstrated the often fatal proneness of sufferers from the disease to postpone a visit to the doctor for months or even years after the first symptoms appear.

Of 3,500 cases of cancer of the breast on which data were available 36 per cent had been cured even tho the sufferers had waited an average of twelve and four-tenths months before seeking medical aid. The indication was that the curability rate would have been very much higher if prompt action had been taken. It was emphasized that cure is comparatively easy if cancer is treated before it has had a chance to spread.

Do not worry very much about the chances of inheriting a susceptibility to cancer, form the habit of having regular physical checkups if practicable, and become acquainted with the symptoms of cancer, were some of the other bits of advice offered at the forum. Literature on the subject written for the lay reader may be obtained from the American Society for the Control of Cancer, 25 West 43d street, New York.

The speakers at the forum were Doctors Bowman C. Crowell, Josiah J. Moore, Herbert E. Schmitz, Warren H. Cole, and Frederick W. Merrifield. The Rev. Harrison Ray Anderson, pastor of the Fourth Presbyterian church, presided. An introductory talk was given by Dr. Ludvig Hektoen, chairman of the Chicago cancer committee.

Church Council Told Rival Federation Is Lax in Chaplain Quota

Pittsburgh, Pa., April 27 (AP).—Dr. Arthur T. Williams, pastor of the First Baptist church of New York, charged today at the opening of a three day meeting of the American Council of Christian Churches that the Federal Council of Churches of Christ in America is refusing to "renounce a tradition of pacifism and actively further the war effort, yet practically dominates control of appointments of army and navy chaplains."

Dr. Williams asserted further that "because of the pacifist viewpoint," which he charged has been "furthered" by the federal council for many years, the federal council is falling short of supplying its quota of chaplains in the army and navy.

Less than a score of delegates were present for the opening session, altho officials said 25 more are expected tomorrow. The council was formed a little more than a year ago to win organized Protestant church groups. It reported it represents 10 Protestant groups of various sizes with a membership between 500,000 and 1,000,000 persons. The federal council claims representation of more than 20,000,000.

Lack of Doctors Forces Aurora Clinic to Close

The Brennecke clinic, a medical center in Aurora, founded 22 years ago by the late Dr. H. A. Brennecke, will be closed next Saturday because of a war time shortage of physicians, it was announced yesterday. Dr. Brennecke, who died several weeks ago, was the head of a staff of a dozen medical and surgical specialists. The clinic also was staffed by technicians and dentists and contains a laboratory and a pharmacy.

Two Reviews Scheduled for Cathedral Book Club

Mrs. Louise Mitchell will talk on William Saroyan's "The Human Comedy" and Rousseau Van Voohries will discuss Rackham Holt's "George Washington Carver" for the Cathedral Book club at 8:15 o'clock this evening in the Holy Name cathedral auditorium, 19 East Chicago avenue. The meeting is open to all persons interested in books.

Dearborn D. A. R. Chapter Holds Tea Meeting Today

Eleanor Bartlett, pianist, will play for the Gen. Henry Dearborn chapter of the Daughters of the American Revolution at a tea meeting at 2 o'clock today in the Cordon club. Reports on the 52d Continental congress of the society, held last week in Cincinnati, O., will be presented by the delegates. Mrs. Herbert E. Torrance is chapter regent.

Talks on Nigeria.

Mbonu Ojike and Okechukwu Idejiani will talk on their native country, Nigeria, at the weekly "get together" Sunday afternoon in International house, the University of Chicago.

2 U. of C. Professors to Lecture Next Year at Puerto Rico School

[Chicago Tribune Press Service.]

SAN JUAN, Puerto Rico, April 27.—Two University of Chicago professors, Guiseppe A. Borgese, Italian literature, and Max Rheinstein, comparative law, will lecture at the University of Puerto Rico next year, Chancellor Jaime Benitez announced today. Borgese will be here for the first semester. Rheinstein will lecture for the entire year. It also was announced that a third visiting professor will be the former ambassador to the Spanish republic, Dr. Fernando de los Rios.

Benitez, a Chicago graduate of the 1938 class, is devoting the first year of his chancellorship to reorganization and expanding the curriculum with the aim of making the insular institution a significant center of the inter-American cultural movement. He has been definitely influenced by his Chicago training, as evidenced by the installation of a basic course resembling Chicago's, but with adjustments to the island's Spanish tradition and Latin American setting.

DON'T USE A TOILET BRUSH
You don't need to. Bowlene thoroughly cleans toilet bowl and trap . . . without a brush.
CLEANS AND DEODORIZES CLOSET BOWLS
BOWLENE
MORE FOR YOUR MONEY
Get the 26 OZ BIG CAN

MOTION PICTURES DOWNTOWN

BALABAN & KATZ WONDER THEATERS
OFFICIAL ISSUING AGENTS U. S. WAR BONDS — IMMEDIATE DELIVERY
CHICAGO — Mary Martin · Betty Hutton · Dick Powell "Happy Go Lucky" — On Stage: Alvino Rey Band's 4 King Sisters
STATE-LAKE — "Air Force" — John Garfield · Gig Young · Harry Carey
UNITED ARTISTS — Mickey Rooney "Andy Hardy's Double Life" — 2nd week
GARRICK — "Desert Victory" The Rout of Rommel! — Plus Alice Faye, John Payne, Jack Oakie "Hello Frisco, Hello"
APOLLO — Bob Hope · Bing Crosby · Dorothy Lamour · Rochester · Paulette Goddard · Veronica Lake — Paramount's "Star Spangled Rhythm" — 8th week
BUY WAR BONDS ★ BUY WAR BONDS

40c 8:45 a.m. to 1 (inc. tax)
OVERWHELMING! 4th and FINAL WEEK of fire and fury!
Never before has the screen dared to put into words the deep, secret emotions of love that surge from this defiant drama!
John Steinbeck's THE MOON IS DOWN
20th Century-Fox masterpiece with SIR CEDRIC HARDWICKE, HENRY TRAVERS · LEE J. COBB, DORRIS BOWDON
ROOSEVELT — BALABAN & KATZ · STATE NR. WASHINGTON

RKO PALACE — ABBOTT and COSTELLO "It Ain't Hay" — Plus "Sherlock Holmes in Washington" with Basil Rathbone, Nigel Bruce
WOODS — Randolph & Dearborn — 2 First-Run Features — "SOMETHING TO SHOUT ABOUT" Don Ameche, Janet Blair, Jack Oakie, Hazel Scott — Second Feature: Edmund Lowe "Murder in Times Square" — Added Late Shows Every Nite 12 Midnite to 6:00
McVICKERS — Ida Lupino, Joan Leslie, Dennis Morgan "The Hard Way" — Paul Muni, Anna Lee, Lillian Gish "Commandos Strike at Dawn"
LA SALLE — "Margin for Error" — "Queen of Broadway"
ORIENTAL — All New Acts — Bombshells of 1943 with Smith & Dale, Sybil Bowen — Screen: Robt. Young, Laraine Day "Journey for Margaret"
GRAND — "White Woman" — Plus Dorothy Lamour, Ray Milland "Tropic Holiday"
STUDIO — "Ecstasy" Hedy Lamarr
World PLAYHOUSE — "Fantasia"
MONROE — Lionel Barrymore "Dr. Gillespie's New Assistant"
RIALTO — Evelyn Taylor in Person!
CLARK — Edw. G. Robinson "Sea Wolf" — "Mississippi Gambler"
Cinema — Paul Henreid in the classic thriller "Night Train"
The Esquire — "A Night to Remember" Loretta Young, Brian Aherne
ADELPHI — "Mrs. Wiggs of the Cabbage Patch"

NORTH — JULIAN · SHERIDAN · VOGUE · DEVON · N. CENTER · MODE · 400 · BIOGRAPH · BUCK'M · DAVIS · ARGMORE · VIC · WINDSOR · BRYN MAWR · LANE COURT · CALO
WEST — MARBRO "In Which We Serve" · "Whistling in Dixie" — PARADISE "Cat People" — CENT. PK. · STATE · SENATE · MANOR · AMERICAN · B'DY STRAND · BAB RIDGE · JOY · CRAWFORD · BYRD · WEST END · 4 STAR · MADLIN · IMPERIAL · MARSHALL SQ.
NORTH — Balaban & Katz Wonder Theaters — UPTOWN · GRANADA · RIVIERA · CENTURY · NORTOWN, NORSHORE, PANTHEON "Cat People" · BELMONT · LAKESIDE · CINE · COVENT · HOWARD · ROSEWOOD · DE LUXE
NORTHWEST — HARDING · GATEWAY · CONGRESS · BELPARK · BILTMORE · CRYSTAL · Will Rogers · TERMINAL · PORTAGE · DRAKE · ADMIRAL · TIFFIN · NITA · MILFORD
SOUTH — TIVOLI "In Which We Serve" · SOUTHTOWN "Shadow of a Doubt" · TOWER "Cat People" · MARYLAND · REGAL · MARQUETTE · COMMERCIAL · RAY · LIBERTY · EMBASSY · IRVING · AVON · CROWN · MONT CLARE · ALAMO · GRAND · LOGAN · RIVOLI
SOUTH — Warner Bros. Theaters — AVALON · CAPITOL · STRATFORD · BEVERLY · JEFFERY · RHODES · OGDEN · GROVE · HIGHLAND "Yankee Doodle Dandy" · HAMILTON "Bambi" and "Dumbo" · COSMO · SHORE · FROLIC · OAKLAND · "MET" · PICCADILLY "Hitler's Children" · HARPER · HYDE PARK "Now, Voyager" · KIMBARK · MICHIGAN · KEN · HARVARD · JACKSON PK. · LEX · RAMOVA · CORAL · COLONY · HIGHWAY · STATE

SUBURBAN
NO MAN'S LAND — TEATRO "Hitler's Children" · "Silver Skates"
EVANSTON — B&K VARSITY · B&K VALENCIA · B&K CORONET · STADIUM
WILMETTE — WILMETTE "Yankee Doodle Dandy"
HIGHLAND PARK — ALCYON
GLENCOE — GLENCOE
LA GRANGE — B&K LA GRANGE
BLUE ISLAND — NEW LYRIC
WAUKEGAN & GOLF RDS. — DRIVE-IN Opens Next Fri. — Motion Pictures Under the Stars Season 1943
MAYWOOD — LIDO "Life Begins at 8:30" · Simone Simon, "Cat People"
FOREST PARK — FOREST
ELMHURST — YORK
VILLA PARK — VILLARD
GLEN ELLYN — GLEN
BUY MORE WAR BONDS
AUSTIN — SYMPHONY On Stage—In Person WLS National Barn Dance · PLAISANCE "Casablanca" · ROCKNE · PARK · B&K IRIS · AUSTIN
OAK PARK — LAKE · SOUTHERN · LAMAR
BERWYN — B&K BERWYN
ELMWOOD PARK — ELM

Child Learns Thru Errors; Accept Them

BY GLADYS HUNTINGTON BEVANS.

[Copy.: 1943: By News Syndicate Co., Inc.]

Recently we warned mothers not to fret too much about the minor. We ended by saying that a sensitive and conscientious mother needs to "celebrate her successes" with her children.

But what about that expression in regard to the children themselves, in their countless hours of play, the exercise of their talents, and their efforts to cope with classroom education and home study?

It is too easy, in our relation to our children as well as to ourselves, to see mistakes and point them out, and even dwell upon them. We often fail to see their mistakes are inherent in learning. They have a purpose. They serve to point the way to achievement by showing children, or grownups for that matter, what not to do. As parents, we must look upon our children's mistakes as stepping stones in their learning.

Or, as we've sometimes put it, we must allow our children their mistakes. We must even, directly or indirectly, depending upon their age, lead them to accept a certain degree of failure. Nobody, child or adult, can succeed all the time. Failure is a condition or fact of life we must all be able to assimilate. But with young human beings there must not be too much failure; and we must not dwell upon it.

How do I mean? As a simple example, when a child's awkwardness makes him break or injure some possession of ours, we must not fly at him and punish, as if he had committed a deliberate affront. Or, with a much older child, if he has under some sort of stress told us a lie, we must not "harp" upon that, making it a basis for future distrust.

No, we must learn to accept a child's mistakes, and help him to use them as rungs in the ladder of muscular or mental success. Which is perhaps another way of saying that we should "minimize our child's failures." By the same token, we should "celebrate his successes." But as that is a rather emphatic way of putting it, perhaps we should talk about that angle further in another column.

Officers Will Be Installed by Willing Workers Club

Mrs. Max Lehman will officiate at the installation of a new staff of officers when the Willing Workers Woman's club gathers at 1:30 o'clock this afternoon in the Standard club for its annual meeting. Mrs. I. J. Wagner has been reëlected president. The group's major charitable project is the supplying of milk and eggs daily to needy tuberculous families.

According to Culbertson

[Copyright: 1943: By Ely Culbertson.]

There are relatively few hands in which declarer finds success only thru preternatural brilliance on his own part. In most cases this brilliance depends on unwitting but very material assistance from the enemy. For example:

South, dealer.
Both sides vulnerable.

NORTH
♠ A 9 4
♥ K 8 7
♦ Q 9 4
♣ 9 7 6 3

WEST
♠ 10 7
♥ 9
♦ J 10 6 2
♣ Q J 8 5 4 2

EAST
♠ J 6 5 3
♥ 6 4 3 2
♦ K 8 7
♣ K 10

SOUTH
♠ K Q 8 2
♥ A Q J 10 5
♦ A 5 3
♣ A

The bidding:

South	West	North	East
1 heart	Pass	2 hearts	Pass
3 diamonds	Pass	3 spades	Pass
6 hearts	Pass	Pass	Pass

The bidding was somewhat strange—witness South's camouflaging three diamond bid—but the final contract was not far out of line. This does not mean that it had an even chance for success, but that the respective holdings of North and South made the slam contract persuasive.

West opened the club queen, East played the 10, and declarer won. A low diamond was immediately led toward the queen and when West unhesitatingly played low [for some incomprehensible reason failing to split his honors] declarer shrewdly guessed that West did not have the king. Hence, instead of sacrificing dummy's queen, he put in the nine spot. When this knocked out the king, declarer's prospects improved considerably, but there was still a battle to be won.

East returned the club king. Declarer ruffed, and drew all the trumps. West, who could follow suit for only one round, discarded three clubs, keeping only the jack to guard dummy's suit. [This was all he needed, since declarer was now out of trumps and therefore could not ruff one of dummy's clubs in order to establish the remaining club.] Declarer now cashed the diamond ace and queen, and on these two leads West woodenly followed suit with the six and ten. At this point, declarer had what amounted to a blueprint of the situation: West was absolutely marked with the club jack and diamond jack, hence he could have only two spades. Acting on this vital information, declarer carefully led dummy's nine of spades to his own queen, then returned the deuce to the ace. When West played the ten spot on this trick, declarer knew that a finesse toward his own K-8 must succeed. Obviously, he was right, and the bold contract was brought home.

Write your bridge troubles and problems to Ely Culbertson, care of The Tribune, inclosing a self-addressed, stamped envelope.

LITTLE ORPHAN ANNIE—SHOULD BE NEAT BUT NOT LOUD

GASOLINE ALLEY—IT'S A DEAL

Crocheted Pompadour Hat

BY ELLEN BRUCE.

A cool straw material made of rayon creates an attractive summer or spring hat. Such a chapeau is not difficult to make, and this pompadour version, done in shell stitch with pompons at the front, flatters all women. An attached flowing veil adds another touch of femininity.

For instructions in crocheting the shell stitch pompadour hat, No. 1111, send 10 cents in stamps or coin, plus 2 cents to cover mailing cost, to the Needlework Bureau, Chicago Tribune, 220 Fifth avenue, New York City.

White Collar GIRL

BY RUTH MACKAY

Now We Know.

"The only difference between a man boss and a woman boss," she was saying with conviction, "is that a woman boss makes the pretty girls work."

The Steno Concentrates.

"Why case workers go crazy:

"As dictated: 'The woman is a neurotic.'

"As written: 'The woman is a narcotic.'

"As dictated: 'Owing to the dearth of doctors. . . .'

"As written: 'Owing to the dirt of doctors. . . .'

"As dictated: 'The boy is suffering from asthma and an ear condition.'

"As written: 'The boy is suffering from asthma and air conditioning.'"—Ex White Collar Girl.

Jottings on a Journey.

As the train moves south and west:

A glimpse of the first fruit trees in bloom. . . . The abundance of service flags in the small homes along the railroad, making a border of red stars on either side of the track. . . . The tired war plant workers in company buses going home. . . . The absence of cars on the highway. . . . The one lone hitch-hiker carrying a suitcase—miles from nowhere—like a lost relic of other days. . . .

The three young officers aboard the train who were in action at Midway. . . . The pleasant realization that the names on so many stations we pass [such as Moline, Rock Island, and Davenport] have a familiar look because of postmarks on letters to this column. . . . The flood lands with indescribable débris and desolation. . . . The army photographers answering the question as to which is easier to photograph—men or women—with a smile and the comment: "Women are more willing to pose than men. . . ."

The ash blonde, a secretary, whose brother has been in Iceland a year. . . . The 800 WAACs in radio school at Kansas City. . . . The advertisments in local newspapers, bought en route, for "Wake-up Calls—25 cents a week." . . . The Texan from El Paso telling about the women who run street cars and buses and about the girls who drive huge army trucks at Fort Bliss—efficient, khaki-clad employés of the camp. ["Women are proving they can do anything they have a mind to do," he remarked. "What are we men going to do after the war?"] . . .

The engaging young flyer who unexpectedly appeared in the diner with two cute youngsters [ages 2 and 4] who had loudly voiced a desire to accompany him. . . . The easterner admitting that "Chicago shows far more enthusiasm for the second war bond drive than New York." . . . The army officer advising the 18 year old [about to go in service], "The one thing you must make up your mind you won't be is homesick" and the sombre expression of his eyes which told a tale beyond his words. . . . The genial man who came late to breakfast and explained he had a book which had kept him awake half the night—Tribune Correspondent Stanley Johnston's "Queen of the Flat-Tops." . . .

The two navy nurses in their trim blue uniforms, so quiet, well mannered and attractive. . . . The leave takings and the greetings at each station and the parents in close drawn anxious groups on the platform as young men and young women—in uniform bound off the trains into their arms.

Woman's Club to Present Its Spring Musical Today

The spring musical of the Chicago Woman's club will be presented at 2 o'clock this afternoon in the club auditorium at 72 East 11th street, following the annual business meeting. Appearing on the program will be Jean Mulhern and Anna Mae Barrengrugge, dancers; Marie Keller, pianist, and Melva June Yellin, reader, with Charles Quackenbush as accompanist. Mrs. Clayton D. Eulette will convene the business session at 10 o'clock. She and other officers will give annual reports.

Pressed Glass Is Subject for Coverlet Guild Group

"Early American Pressed Glass" will be the theme of the program at a meeting of the study department of the Colonial Coverlet Guild of America today at the home of Mrs. L. L. Caldwell in Hammond, Ind. Mrs. Caldwell has a rare collection of more than 200 pieces of pressed glass. A committee assisting the hostess includes Mrs. Glen Peters, Mrs. Frederick Benson, Mrs. Joseph Haney, Mrs. W. W. Mansfield, and Mrs. Clarence Miller.

Here's Movie Bubbling Over with Gayety

"HAPPY-GO-LUCKY."

Produced by Paramount.
Directed by Curtis Bernhardt.
Presented at the Chicago theater.

THE CAST.

Marjorie Stuart	Mary Martin
Pete Hamilton	Dick Powell
Bubbles Hennessy	Betty Hutton
Wally Case	Eddie Bracken
Alfred Monroe	Rudy Vallee
Mrs. Smith	Mable Paige
Mr. Vespers	Eric Blore
Mr. Smith	Clem Bevans
Specialty Dancer	Rita Christiani

Sir Lancelot and his Calypso songs.

By Mae Tinée.

Good Morning!

No brain fag to this one! No tears! Just an hour of carless relaxation, starred with music, dancing, laughter, and lovely girls and scenery in technicolor.

You don't see theaters packed, as the Chicago is being this week, for war movies. . . . Service men and their loved ones would rather spend their time together sharing merriment instead of melancholy, and they flock to the musicals, "westerners," mysteries, and comedies.

"Happy Go Lucky" boasts for its leads popular Mary Martin, Betty Hutton, the streamlined Eva Tanguay, Eddie Bracken, with his lovable, sly comedy; Dick Powell, always a favorite, and Rudy Vallee, again portraying a moronic millionaire. It presents the strange adventures that befall a cigaret girl Cinderella, who, on the savings of years, come to a fashionable resort to snag herself a wealthy husband. . . . Vallee turns out to be the prey. . . . Powell and Bracken, gay soldiers of fortune who command a brace of diving boys in the waters just off the island—which is on the Caribbean sea—volunteer assistance. . . . Miss Hutton, a show girl, does likewise. . . . And so to the sort of ending you've been plugging for.

Action is unbelievable, but speedy and intriguing. All the players are on their toes, and so was the director. . . .

And I want you to see that dog act on the stage. Is it FUNNAY!]

See you soon!

Thorne Miniature Rooms Recorded on Color Slides

A three dimensional record in color of the Thorne American Rooms in Miniature, consisting of a set of stereoscope kodachrome slides, now is available for the use of students and the adult public. These have been deposited with the lantern slide department of the Art institute and are the first of their kind illustrating a museum collection ever available to the public. The slides permit a lifelike picture of the miniature rooms, which were donated to the Art institute by Mrs. James Ward Thorne in 1942. Applications to see them may be made thru Miss Eleanore Collins, custodian of the lantern slide collection.

Dear Diary BY BECKY

Pretty Spring Patterns

Spring dresses this year are all simple, but some are tailored and others dressy. These two patterns offer variety: A jumper dress and a surplice model for prints.

Style No. 2702 is designed for sizes 10 to 20, and 36 to 40. Size 36 requires, for blouse, 2 yards of 35 inch fabric; for jumper, 2⅝ yards of 35 inch fabric.

Style No. 3532 is designed for sizes 12 to 20, and 36 to 44. Size 36 requires 3⅞ yards of 39 inch material with 3⅝ yards of plaiting.

Each pattern is 10 cents, plus 2 cents for mailing.

Order Clotilde patterns from Chicago Tribune, P. O. Box 537, Grand Central Annex, NEW YORK CITY. Print name and address; state size. Each pattern is 10 cents, plus 2 cents for mailing. The spring pattern book is 15 cents, 10 cents if ordered with pattern.

Army Revises Biblical Notes After Protest

New York, April 26 (AP).—A letter from Brig. Gen. W. R. Arnold, chief of army chaplains, saying arrangements have been made "for a correction" of certain footnotes in the Catholic version of the New Testament distributed to the armed forces, has been made public here.

Kenneth Leslie, chairman of the Protestant Text Book Commission to Eliminate Anti-Semitic Statements in American Text Books and editor of the Protestant, a nondenominational publication, said the letter was in reply to a protest he had made to President Roosevelt asserting some of the footnotes were anti-semitic.

Gen. Arnold's letter said:

"Your telegram to President of the United States in reference to the footnotes in 'My daily readings from the New Testament' has been referred to this office for reply.

"Our attention was called to this matter some weeks ago and arrangements were made for a correction."

A specific footnote Leslie called anti-Semitic, read: "The Jews are the synagogue of Satan," which, he added, was in variance with the text on the same page, reading:

"And to the angel of the church in Smyrna writes: Thus says the first and last, who was dead and is alive: I know thy tribulation and thy poverty, but thou are rich; and that thou are slandered by those who say they are Jews and are not, but are a synagogue of Satan," etc.

A New York Catholic authority said the footnote did not reflect anti-Semitism, adding "if the Jews have a real champion in the world today it is the holy father, the pope."

The office of the chief of chaplains at Washington, preparing two years ago to print and distribute among troops pocket editions of the Scriptures, asked the respective faiths to designate the texts they wanted used.

In the case of the Catholics, Bishop John F. O'Hara of New York recommended the New Testament readings arranged by the Rev. Joseph F. Stedman, director of the Confraternity of the Precious Blood. To save typesetting costs, the Rev. Stedman offered use of his plates, and the offer was accepted.

The material was examined by Gen. Arnold's advisory board of 25 chaplains, representing all the larger denominations, and including a rabbi who also represents the Jewish welfare board, New York.

Arnold's office said nothing objectionable was found and until now no objections have been lodged by the Jewish chaplains of the army.

Pan-American Tea Talk Subject to Be Ecuador

The Pan-American councill will present Anibal Bultron Chavez, Ecuadorian student of anthropology at the University of Chicago, as speaker at its weekly Spanish language tea Saturday afternoon in the International Relations center, 84 East Randolph street. Mr. Chavez will talk about his native land, and color sound films, "This Is Ecuador," will be shown.

Household Forum

By Louise Bargelt

[Have you some household help that lightens labor or conserves materials? Is there some convenience you would like? We'll be glad to pass on your ideas to our readers.]

Mrs. Henry T., Chicago: If a corner of a rug shows a tendency to curl, I can often prevent it by wringing a bath towel out of cold water and placing it on the curled spot over night.

Mrs. Joyce F., Evanston: I am waiting hopefully to see our coffee appear on the market nicely packaged in tiny gauze bags, one bag for a cup. This would be a help for light housekeepers, women who live in a rented bedroom, and those who take a cup only on occasion and want to make it go as far as possible.

Elinor G., Evansville, Ind.: I have better luck when I launder any printed curtains or draperies, to launder those of different patterns in separate washers. I make any washing of this type of material snappy, and usually do one good sized piece at a time.

Mrs. Fred Jones, Chicago: After I have cut a cake and want it to keep fresh, I take tooth picks and pin thin slices of bread to each end.

Emily H., Oak Park, Ill.: For the duration I'm using my square cooky cutter for my biscuits, and cut them square now, instead of round. This saves on leftover bits and takes less time.

Now—please—Your Ideas.

Psychiatrist to Speak.

Dr. Rudolph G. Novick, psychiatrist and director of the Illinois League of Mental Hygiene, will speak before Chicago members of the National Council of Jewish Women, 185 North Wabash avenue, at 1:30 o'clock today on "Mental Hygiene in War Time."

Looking at Hollywood . . . By Hedda Hopper

Hollywood, Cal., April 27.—Leon Errol, after all these years, will star for Universal in "Girls, Inc." He plays an eccentric millionaire, with Gracie McDonald and David Bruce the love interest, aided and abetted by Glenn Gray's orchestra. . . . Harold Lloyd's first picture for Columbia is "Mr. Winkle Goes to War." It's a swell story for Harold. Wonder why he doesn't act in it, as well as produce. . . . Mike Todd's and Jedd Harris' mission to Hollywood was to find a movie star who could play the rôle of Gypsy Rose Lee in "Ghost in the Wood Pile," which she wrote. How about Kay Francis? . . . Frank Sinatra wouldn't accept R. K. O.'s offer of $25,000 to co-star with Michele Morgan unless they hired Sammy Cahn to write his songs. Sure, they hired him. . . . Van Heflin's sister, Mary Frances, has been tested and signed by Twentieth Century. Ida Lupino always wanted to direct. Now she's doing it—directing the drama group from Lockheed-Vega swing shift in their production of "You Can't Take It With You." In that crew are many noted actors, including stars.

Glamour Support.

Margaret Bourke-White, war correspondent, photographer, ordered a complete new wardrobe from Adrian. When Adrian complimented her on being hipless, she said, "I'd rather have that kind of praise than praise for my pictures." In her speech at the Philharmonic, she praised Maj. Rudolph Flak, her pilot over Tunisia. The major's father, who lives in Pasadena, went back to congratulate her. . . . Teresa Wright, who was bedded for three months, out yesterday to visit "North Star" set. Expects her baby in October. . . . Mrs. Artie Shaw living with her parents, the Jerome Kerns, since Artie pushed on to Honolulu. Their baby's expected in July. . . . If endeavor means anything, Mrs. Kern will get first prize for her war garden in Beverly. Boy! Does she work!

Super Salesman.

No wonder Irving Berlin made a hurried trip to New York over the week-end. He put over a deal we didn't think could be done. He sold "This Is the Army" as a commercial radio show for $10,000 a week, which will be added to the army emergency relief, with Irving as M. C. . . . "Street of Miracles" set, built for "The King of Kings" at a cost of over $80,000, now being used for "Tarzan" and "The Sheik." . . . Barbara Stanwyck is off to Seattle for a bond rally. . . . Cary Grant may do another camp tour before going into "My Friend Curly." . . . R. E. Griffith, of the Last Frontier hotel, in Las Vegas, proved town wasn't just used for gambling and easy divorces. He gathered the business men of the town together for dinner, price of which was a $1,000 war bond, and during it they sold $400,000 worth.

Golden Days.

Harry "Pop" Sherman planning big doings at his golden anniversary party for Bill Boyd to celebrate their 50th "Hopalong Cassidy" picture. Among his guests will be Bill Farnum, Leo Carrillo, Y. Frank Freeman, Preston Foster, Jennifer Holt, Pat Morison, and Cecil De Mille, who started Boyd on his screen career. . . . Those who have seen Howard Hughes' new cargo plane, which will take months to finish, say it's so big you could build a new railroad truck line on a wing. Howard works days and nights at a time without even changing clothes.

Nice Going.

Buddy de Sylva's 1919 diary, for a guest column, is a fine bit of reading: "I've had one song hit. How do I know if I'll be able to write another? . . . My new school is the theater. I'm trying to find out what makes a hit a hit, and a flop a flop. Can't afford to go often. $2.20 a seat—imagine! David Butler, my pal, writes that he and Leo McCarey are going into the picture business. How the mighty have fallen! Wrote five songs with a punk piano player, and what do you think? A guy wants us to write the score for his first show. It will be our first, too. Maybe this piano player has something. His name is George Gershwin. Some talk about prohibition, but don't think anything will come of it." That from Buddy de Sylva, production head of Paramount studios. He's had such hits as "Louisiana Purchase," "Panama Hattie," and a dozen more on Broadway. His reminiscences mighty refreshing in these days of boastfulness.

Why Not?

Our training shorts have proved to the men in service that they can learn in three weeks what they'd have had to dig for three months out of a book. So let's follow this up after the war in our school rooms. If there's to be any advantage from war, let's take the good we've found and use it for peace. What do you say, fellows? . . . Leo McCarey watched a crowd gather, stopped, too—to find a police captain putting a new tire on his car. . . . Mary Martin is supposed to have invested some cash in "Dancing in the Streets," which opened in Boston and closed for repairs. Mary didn't like her songs in the show. Walked off stage weeping one night and vowing she'd never sing that song again. . . . Joan Blondell had a letter from a couple of yeomen asking for pictures of "Your classy chassis for the walls of the emperor's palace in Tokio."

[Copyright: 1943: By The Chicago Tribune.]

Jewish Group Meeting.

The women's division of the Jewish Charities of Chicago will install Mrs. Adolph R. Klein as chairman at the annual dessert luncheon meeting at 1 o'clock tomorrow in the Standard club. Mrs. Klein succeeds Mrs. Michael H. Weinberg.

SO SAYS THE PRESS
About the New Blackhawk Show
Starring
CHUCK FOSTER AND HIS ORCHESTRA
"SIR" RICHARD BUCKLEY
BILLY BLAIR
THE STADLERS
★ Sam Lesner—News. "Lively is the word for the new show at the Blackhawk Restaurant."
★ Carol Frink—Sun. "Sir Richard has an art that would make a king laugh . . . It's excellent musical fare and a good floor show that the Blackhawk is offering . . ."
★ Charlie Dawn—Her.-Amer. "At the Blackhawk. Chuck and his selected tunesters do their utmost in making their music count in Chicago."
★ Will Davidson—Tribune. "Foster faster and funnier than any Blackhawk show in a long time."
BLACKHAWK
RANDOLPH AT WABASH

AMUSEMENTS

11th Annual OLYMPIA
Worlds Greatest
CIRCUS
Now thru MAY 9 DAILY
GORGEOUS SPECTACLE
(Parade of Our Allies)
THE REAL LONE RANGER HI YO SILVER
★ TEREL JACOBS with his man-eating lions and tigers
★ MODOC, famous runaway elephant.
★ MISS ZACCHINI—Shot from a cannon 200 feet into midair.
★ SELDEN—STRATOSPHERE MAN.
★ AERIAL SWING BALLET.
★ ALBANIS—Death-Defying Motorcyclists.
★ INIMITABLE LA TOSCA.
300 Acts—1,000 Performers
100 FUNNY CLOWNS
10,000 SEATS 50c-75c-$1.00 PLUS TAX
CHILDREN ½ PRICE
CHICAGO STADIUM
65 W. Madison 1800 W. Madison

ERLANGER TONIGHT, 8:30
LAST THREE WEEKS
Barg. Mats. Today & Sat.
55c, $1.10, $1.65. Inc. Tax
RUTH CHATTERTON
in
PRIVATE LIVES
NOEL COWARD'S RIOTOUS HIT with
RALPH FORBES
Prices Eves. (Inc. Sat. & Sun.) 55c-$2.20 Inc. Tax

2nd Record Year! BLACKSTONE MATINEE TODAY
7th & MICHIGAN AVE.—PHO. HAR. 8880
The Farce Hit!
"GOOD NIGHT LADIES!"
Starring BUDDY EBSEN ★ SKEETS GALLAGHER
MAIL ORDERS GIVEN SPECIAL ATTENTION!

SELWYN— EVES. INC. SUN. 8:30 MATS. SAT. & SUN.
EVES., $1.10 to $2.75. MATS., $1.10 to $2.20
LAUGH-HAPPY COMEDY
THE DOUGHGIRLS
"Funniest Show in Three Years!" WALTER WINCHELL
Matinee Sunday 3 PM

CIVIC OPERA HOUSE Mon. Eve. May 3 at 8:15
Lily Pons
WITH SYMPHONY ORCHESTRA CONDUCTED BY Andre KOSTELANETZ
Seats Now: $2.75, $3.30, $4.40 at Box Office and Field's—Phone Info. Ran. 6933.

GREAT NORTHERN Theatre 26 West Jackson
MAT. TODAY 2:30 P. M.—Best Seats $1.10
8TH SIZZLING MONTH!
NAUGHTY! SPICY! DARING!
MAID IN THE OZARKS
EVES., $1.10 to $2.20. MATS. WED., SAT. & SUN. 55c to $1.10. SUN. MAT. Begins at 3:00 P. M.
SATURDAY NITE $1.10 to $2.75

216 S. Mich. ORCHESTRA HALL Har. 3862
Joe Sherman presents on Saturday evening, May 1, a recital by the distinguished disciple of the music of tomorrow.
Dorothy Donegan
WITH NEW PIANO TEMPOS, IMPROVISATIONS AND RHYTHMS
Tickets 55c-85c-$1.10-$1.65-$2.00; boxes $2.75

ORCHESTRA HALL TONIGHT at 8:15
CHICAGO MENDELSSOHN CLUB & CHICAGO SYMPHONIC CHOIR
WALTER ASCHENBRENNER, Conductor
TICKETS—28c-55c-83c-$1.10—Tax Incl.

The Real Peace Conference—

{ WILL IT BEGIN THIS MAY AT HOT SPRINGS, VIRGINIA? }

THERE is a saying that *only nine meals stand between man and revolution.* In Alaska they say, *"One day without food and a man will complain... two days without food and he will steal... three days and he will murder!"*

Food is one of the most challenging questions in postwar planning. Any approach to the problem of feeding the nations of the world must affect and reflect every other economic and political problem.

That is why our Government has chosen food as the first topic for a United Nations conference, to be held at Hot Springs next month.

That is why the April 26 issue of Newsweek devotes its entire "Postwar Horizons" department to a forward-looking survey of the problems awaiting the conference.

HERE ARE A FEW SIGNIFICANT HIGHLIGHTS:

Starvation . . . famines . . . plagues!

The worst of the past offers no parallel with the problem of the next postwar period. No other war has spread so far. Or been so marked with planned starvation deliberately calculated to render whole nations impotent.

In Europe alone, food will be the first thing that 90,000,000 western Europeans, 50,000,000 European Russians and the millions among the smaller populations of German-occupied lands will plead for.

Even our own people have never been properly fed. In pre-war America, only 27% of the people enjoyed good diets...38% had fair ones...35% had poor ones.

The task of solving this problem may be more difficult than crushing the armies of Germany. The attack will combine the three "R's" of the postwar food campaign: Relief, Rehabilitation and Reconstruction.

Relief . . . where will it come from?

The average Frenchman is now getting fewer calories than are necessary for a man merely to keep alive doing nothing. The Belgians are worse off. Poland and Greece are feebly scraping bottom.

Relief must come from the surpluses and current supplies of all the United Nations. The almost hopeless task of distribution must be accomplished by the same technicians who are now solving our war transport problems.

Rehabilitation . . . only the beginning!

Mountains of seed, machinery, poultry, livestock ...millions of farmers...all destroyed in the war... will have to be restored.

This will be a one- to five-year job. But it will be merely the beginning. For, if European agriculture is restored only to its prewar state, it is likely that the stage will be set for another war.

Reconstruction . . . new methods for old!

At Hot Springs, the emphasis will be on the revision of outmoded customs and habits.

The dietary of the entire globe will have to be changed. It is estimated that a properly-nourished world population will need 50% more cereals, 90% more meat, 125% more vegetable oils, 125% more milk and dairy products, 300% more fruits and vegetables.

This will require a revolution in world agriculture.

It will call for new and unprecedented systems of distribution.

It will mean the abandonment of old-line tariff policies among all nations, so that the peoples of the world can freely exchange their goods and services for the foods they need to be kept well and strong and at peace.

THESE brief highlights from Newsweek's analysis of the problems facing the forthcoming food conference can at best give only a limited understanding of the subject...and its implications for the world of tomorrow.

We print them for the benefit of those who may not be able to buy a copy of Newsweek because of the wartime paper curtailment.

But we believe the article as a whole to be the most important you can read today, possibly the most important we have ever published. And we should like to suggest that, if you do not have your own copy of Newsweek, you borrow one; and, if you do have a copy, share it with someone else.

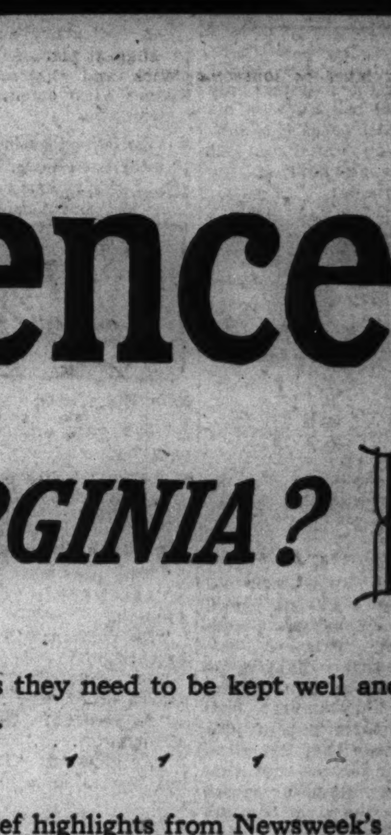

Newsweek

A WELL-INFORMED PUBLIC IS AMERICA'S GREATEST SECURITY

SECTION TWO
SPORTS MARKETS
WANT ADS

Chicago Daily Tribune

THE WORLD'S GREATEST NEWSPAPER

For Faster Service 3 TRIBUNE PHONE NUMBERS
SUPerior
0200 Public Information Bureau
0260 Sports Bulletin Service
0100 Want Ads—General Business

WEDNESDAY, APRIL 28, 1943.

CARDS WHIP CUBS, 7-0; SOX BEATEN, 4 TO 2

OCEAN WAVE WINS DERBY TRIAL BY NINE LENGTHS

In the WAKE of the NEWS

BY ARCH WARD.

ROGERS Hornsby, who would have managed the Fort Worth club this season if the Texas league had remained in operation, is busier than ever. . . . The Rajah is running a semi-pro club, which gets plenty of competition from service teams in the area, and, in his spare time, directs a girls' softball outfit. . . . Correction: Tom Heeney, the old time heavyweight fighter, is a member of the United States Navy See Bees, not the Australian navy, as reported last week. . . . Thanks to H. W. Dilley of Galena, Ill., for the correct information. . . . Ray Apolskis, former star football center of Marquette university, and Tyrone Power, the movie actor, are members of the same marine officers candidate company in Quantico, Va. . . . Johnny Longden, who will be up on Count Fleet in the Kentucky Derby Saturday, says his mount is inclined to caper a bit before he enters the starting gate. . . . Once set, however, he is all business. . . . At a luncheon in Washington, Clark Griffith, owner of the Senators, introduced Congressman Jennings Randolph as a "former tennis player who amounted to something." . . . Billy Southworth is indeed fortunate if Buster Adams, rookie outfielder, is as good as his spring showing indicates. . . . Jimmy Foxx is said to be drawing an annual salary of $8,000 from that oil company, which probably is the reason he voted against remaining with the Cubs. . . . One of the horses running in the current Churchill Downs meeting is named Sammy Angott. . . . The National league green book lists Dixie Walker as of Scotch-Irish extraction, his brother Harry as English. . . .

Johnny Pingel, former Michigan State half back, has been transferred to Baltimore from Fort Benning. . . . Bill Fay of THE TRIBUNE sports staff received his second lieutenant's commission at Fort Benning last week. . . . Fay was captain of the tennis team in his senior year at Notre Dame. . . . Milton Gantenbein, the ex-Athletic, and Creepy Crespi of the Cardinals are teammates on the Fort Riley [Kansas] nine. . . . Coach Ernie Messikomer of the Temple basketball team and Al Humphreys of the Bucknell football eleven, are attending the navy preflight school at Del Monte, Cal.

Faith.

His daddy used to lead him by the hand
Across the meadows in the falling dusk
On little pleasure trips that they had planned
When all the woods were redolent with musk;
And when he grew to be a stalwart lad,
They went together hunting on the hill
For deep within the bosom of his dad
There was a void that only he could fill.

Today a letter brought his daddy word
That he was killed in action over there—
His face paled and his misty eyes were blurred
The while his lips moved silently in prayer;
And then he seemed to feel a hidden joy
Knowing God must be lonesome for his boy.

—T. E. B.

* *

Sudden Thoughts.

I wonder if Carrie Nation was the originator of this fluid drive we hear so much about.—J. K. Myrick, Indianapolis, Ind.

After looking over prospective candidates for jobs as lifeguards at north shore bathing beaches, please advise where I can go to unlearn swimming.—Uncle Joe.

* *

Dumbell Pome.

Spring's come,
So what!
I'm here;
You're not.

—Willie of Jr. Hi.

* *

Do You Remember 'Way Back When:

The Chicago Federal League club opened its first home season against Kansas City in Federal League park [now Wrigley field] on April 23, 1914, and each patron was given a souvenir cap? I still have mine.—Chess Bug.

We would get a check good for a 5 cent bowl of soup with each game of pocket billiards? [We called it pool then.]—Rich of I. H. C.

Old ladies told little boys they never could become president if they smoked cigarets?—Paulette of Joliet.

Horseless carriages and divorceless marriages were in style?—Honey.

The wayward son returned to the old farm, they would kill the fatted calf? Now they'd kill him.—Perly.

* *

Salak's Sayings.

Overheard on a radio program—"and who do you want the 3,000 cigarets sent to?" "My mother—she's a WAAC."

You know Mussolini can't be such a bad guy, after all. He's given back practically everything he has taken so far.

—Joseph Charles Salak.

And Soon, Too.

Hitler, I understand, is a follower of astrology. Now there's a guy

who's going to see a lot of stars that aren't on his charts.—Al Morrison.

* *

It Won't Be Long Now.

Suggest placing me between S. G. Wick and the punchbowl at the Wake banquet May 5. I'll do my best to prevent him from lighting up.—Lynn.

I figure I have no right to go to the banquet, but if I can just stand in front and watch the celebs go in and then wait in the kitchen and smell the steaks, I'll be forever grateful.—J. J. O'Malley.

* *

Suggested Theme Song.

For Rudolph Hess—I Don't Get Around Much Any More—Lippy.

* *

The Wake Depends Upon Its Friends. Help! Help!

* *

Pet Peeves.

Those contributors who harp on the difficulty of making the Wake, just to make sure they make it.—A Friend of Jim Mahoney's.

The bird who blurts out the punch line before I've fairly started telling my latest story.—Vannie of Davenport.

[Continued on page 31, column 8.]

Major Leagues

AMERICAN LEAGUE.

	W.	L.	Pct.		W.	L.	Pct.
New York	3	1	.750	Phil'phia.	3	4	.429
St. Louis	2	1	.667	Boston	2	3	.400
Cleveland	4	2	.667	Detroit	2	3	.400
Wash'ton	3	3	.500	CHICAGO	1	3	.250

YESTERDAY'S RESULTS.

Cleveland 4; Chicago 2
Boston 5; New York 1
Philadelphia 2; Washington 1
[16 innings.]
St. Louis at Detroit postponed.

GAMES TODAY.

Cleveland at Chicago. Phil'phia at Wash.
St. Louis at Detroit. New York at Boston.

NATIONAL LEAGUE.

	W.	L.	Pct.		W.	L.	Pct.
Brooklyn	3	1	.750	CHICAGO	2	3	.400
Pittsburgh	3	2	.600	Cincinnati	2	3	.400
St. Louis	3	2	.600	Boston	1	2	.333
New York	2	2	.500	Philadel.	1	2	.333

YESTERDAY'S RESULTS.

St. Louis 7; Chicago 0
Pittsburgh 4; Cincinnati 1
New York 11; Boston 3
Brooklyn 4; Philadelphia 2

GAMES TODAY.

Chicago at St. L. Brooklyn at Phila.
Boston at N. Y. Cincinnati at Pittsbg.

IN COLOR tomorrow!

WHAT THE WAACs ARE DOING

The important role of the Women's Army Auxiliary Corps—America's first army of women—will be described in a picture page in full color in tomorrow's Tribune. To find out about the many jobs being done by the WAACs, be sure to see this color page in tomorrow's Tribune.

RUNS MILE IN MUD IN 1:38 1/5; SLIDE RULE 2D

Wright Colt Moves Like Whirlaway.

Early Derby Field

LOUISVILLE, Ky., April 27.—The running of the Derby Trial today at Churchill Downs made it appear that the tentative field of 13 for Saturday's Kentucky Derby might be reduced by announcement of withdrawals within the next day or two. The possible field follows:

	Owner.	Prob. Odds.
Count Fleet	Mrs. J. Hertz	3-5
Ocean Wave	Warren Wright	3-1
Slide Rule	W. E. Boeing	7-1
Twoses	W. E. Boeing	7-1
Blue Swords	A. T. Simmons	6-1
Burnt Cork	E.A. Anderson	50-1
No Wrinkles	Mrs. E. Mars	25-1
Modest Lad	Mrs.H. Finch	50-1
Gold Shower	Mrs. V. Bragg	35-1
Amber Light	C. T. Fisher	15-1
Bankrupt	T. B. Martin	50-1
Dove Pie	J. W. Rodgers	50-1
Seven Hearts	J. G. Brown	30-1

BY HOWARD BARRY.
[Chicago Tribune Press Service.]

Louisville, Ky., April 27.—The combination of Ben Jones' training and Ocean Wave's running today restored the spark of life to a Kentucky Derby that previously had threatened to go to Mrs. John Hertz's Count Fleet by default.

Like Whirlaway, a son of the sensationally expensive Bienheim II., like Whirlaway a bearer of Warren Wright's famous devil red and blue Calumet farm colors—Ocean Wave came home today in the Derby Trial at Churchill Downs in the exact manner in which Whirlaway scored in the Kentucky Derby of 1941. He was all alone, nine lengths ahead of his field, just galloping in the later stages after a tremendous burst of running had squelched every rival a quarter of a mile back.

Jockey Eads Looks Back.

Jockey Wendell Eads was just sitting there in the last furlong, swinging his head around occasionally to see where the others were.

They were approaching the turn out of the back stretch in this dash of a mile thru mud when Ocean Wave began leaning into the bit, all ready to surge out of the pack. Seven Hearts, Burnt Cork, and Take Away were up there fighting for the lead, while Ocean Wave was striding along in eighth place during that run down the far straightaway.

When Ocean Wave began to move he moved so fast that he resembled Whirlaway. In no time at all he went from eighth to fourth. The horses careened into the far turn and he passed Take Away and Burnt Cork as tho they were tied to the rail. He went after Seven Hearts approaching the stretch, came alongside with a mighty rush, and right there the race was over. Splattering mud and water wildly, Ocean Wave surged into the lead as they straightened out at the head of the stretch.

Turns in Masterful Performance.

All by himself he came home, nine lengths ahead of W. E. Boeing's Slide Rule. A length farther back was Mrs. Ethel V. Mars' No Wrinkles, in third place.

Over a difficult muddy track, Ocean Wave ran the mile in 1:38 1-5, a masterful performance. The fans had backed him down to the position of odds-on favorite. His mutuel prices were $3.80, $2.60, and $2.20 across the board.

Slide Rule, coupled with his stablemate, Twoses, in the betting, returned $4.20 and $3 to place and show. No Wrinkles' show price was $3.20.

Behind these three trailed the rest of the beaten field with Derby hopes blasted. Modest Lad, Twoses, Bankrupt, Seven Hearts, Sea Marriage, Big Boss, Crest, All Hoss, Take Away, and Burnt Cork came up to the finish in that order.

Count Fleet Turns on Power.

Tho it was noted Ocean Wave pulled up a trifle lame at the end of the race, those who know the colt well report this happens fre-

[Continued on next page, column 8]

THE SOX COULDN'T WIN ONE FOR LT. TEDDY

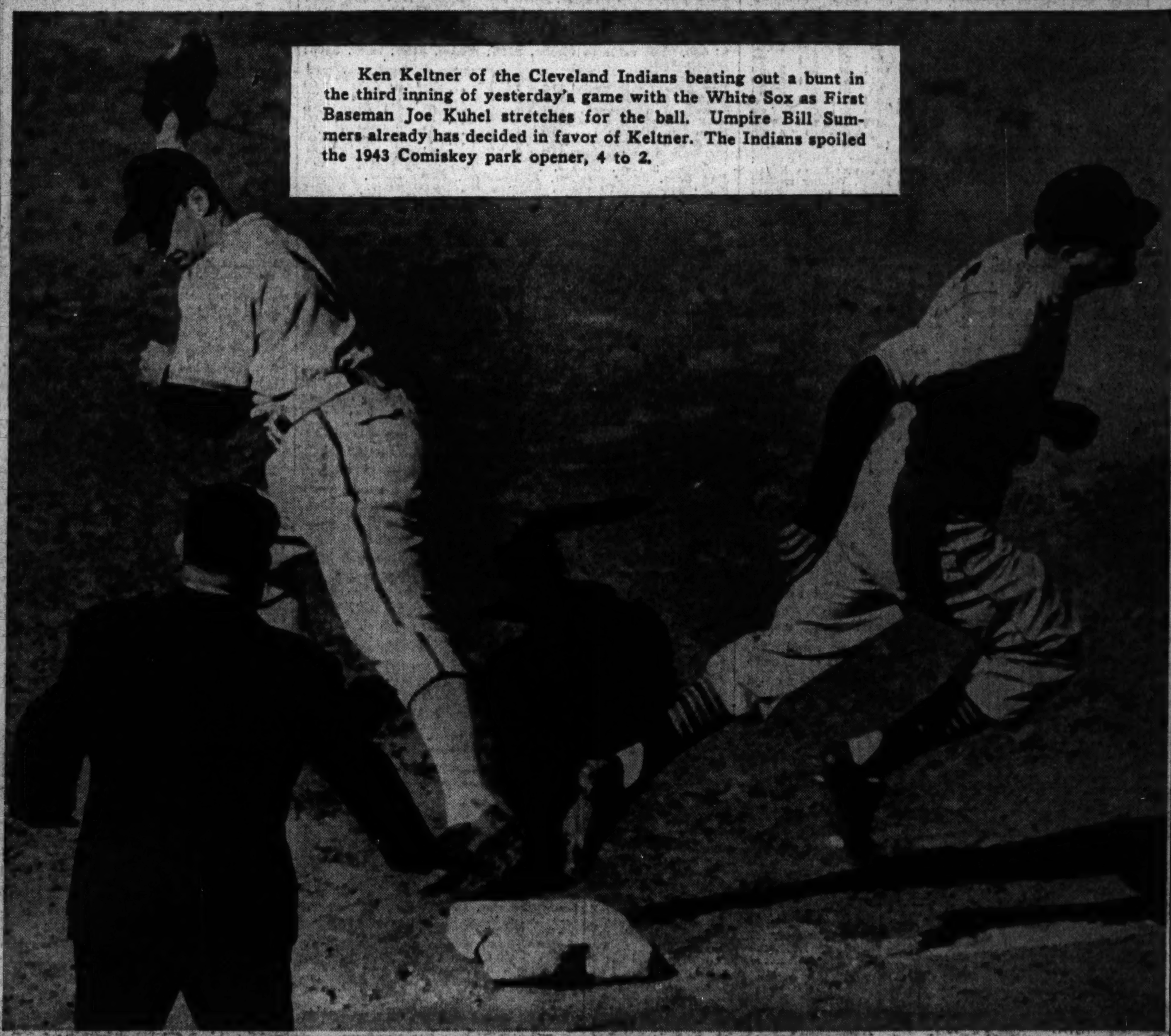

Ken Keltner of the Cleveland Indians beating out a bunt in the third inning of yesterday's game with the White Sox as First Baseman Joe Kuhel stretches for the ball. Umpire Bill Summers already has decided in favor of Keltner. The Indians spoiled the 1943 Comiskey park opener, 4 to 2.

DOG DAZE WINS AT SPORTSMAN'S

8,500 See 3d Card of Charity Week Races.

BY CHARLES BARTLETT.

The Glenview purse, feature race of the third day of the special program being conducted by Chicago Tribune Charities, Inc., in conjunction with the National Jockey club at Sportsman's Park, was won by Dog Daze, a daughter of the famed Bull Dog. But Dog Daze and Willie Gillespie, her rider in this four and a half furlongs battle among 2 year olds, had to work for their triumph right up to the last inch yesterday.

They were extended by Bagnell, a chestnut filly which runs in the silks of C. T. Young of Tulsa, Okla., and a lad named Larry Wegrzyn, who made good his statement to the stewards when he applied for his debut riding license in these parts yesterday morning. The 16 year old Larry, a resident of Palatine, said he had been "awful close" a few times when asked whether he had ever ridden a winner, and he bore that out in the whipping duel which he yielded by a whisker to Dog Daze and Gillespie.

Dog Daze Is Second Choice.

Dog Daze, which is related to such turf's elite as Bull Lea and Occupation, was made the second choice in the betting by the ladies' day crowd of more than 8,500. Bagnell and young Wegrzyn were apparently on their way to Larry's first jockey triumph going into the stretch, but Gillespie, a 21 year old Chicagoan who broke into racing at Sportsman's last year, shook up Dog Daze and the latter just got up to beat out Bagnell.

Happy Pilot, a 5 year old son of Ladysman from the Happy Hour farm, made his pilot of the day, Lawrence Barney, gay as well as his mutuel supporters when he ran off with the secondary feature, a seven furlong race for 3 year olds and upward. The victor paid $14.60 and tied young Barney for the lead

[Continued on next page, column 7]

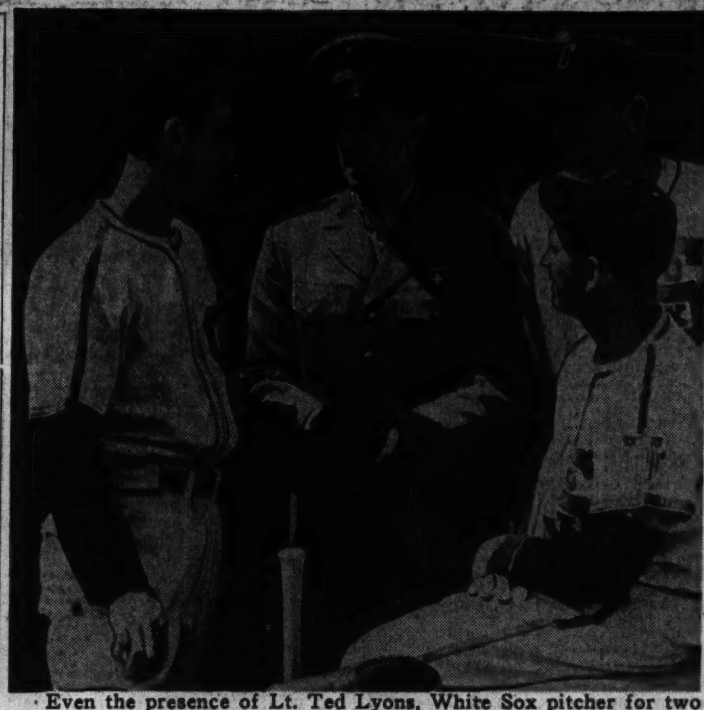

Even the presence of Lt. Ted Lyons, White Sox pitcher for two decades, failed to inspire the south siders. Left to right: Jimmy Webb, Lt. Lyons of the marines and Navy pier, Thornton Lee, and Luke Appling. Thornton was the losing pitcher. [TRIBUNE Photos.]

GIANTS GIVE UP PAIR TO BRAVES FOR LOMBARDI

New York, April 27 [Special].—The New York Giants tonight were looking for one of the biggest baseball uniforms in the business. They need it to fit their new catcher, Ernesto Lombardi, 235 pound ex-Brave and veteran of 12 seasons in the majors. Horace Stoneman, Giant owner, clinched the deal for the husky receiver today and in exchange sent Infielder Connie Ryan and Catcher Hugh Poland to Boston. There was no cash involved.

Trade negotiations between Stoneham and Bob Quinn started last week-end when the Giants played in Boston. The loss of Hank Danning, regular catcher, to the army crippled the Giants' receiving corps badly and, since the start of spring training, they had been eyeing the trading mart closely. No agreement was reached in Boston, but when the teams came here to open the Giant schedule, Stoneham and Quinn huddled again. This time they made the deal.

The Dodgers purchased Lombardi from Oakland in the Coast league in 1931. The following year he was traded to Cincinnati where he caught more than 100 games for 10 successive seasons and played a major rôle on the pennant winning teams of 1939 and 1940. Shipped to Boston in 1942, he caught 105 games and won the batting title with .330. He previously had won the title with .342 in 1938.

College Baseball

YESTERDAY'S RESULTS.

Minnesota, 5; Iowa, 2.
Notre Dame, 12; Michigan State, 2.
Ohio State, 10; U. of Cincinnati, 1.
New York U., 4; Hofstra, 3.
Concordia, 15; Wheaton, 4.
Camp Grant at Chicago, canceled.
Western Michigan at Michigan, postponed.

GAMES TODAY.

Navy Pier at Illinois Tech.
Illinois Normal at Illinois Wesleyan.
Michigan at Michigan Normal.

CARDINALS ROUT DERRINGER IN 1ST

Veteran Yields Five Runs Before Retiring.

BY EDWARD BURNS.
[Chicago Tribune Press Service.]

St. Louis, Mo., April 27.—Paul Derringer, out for revenge for the 6 to 0 whipping he and the Cubs received at the hands of the Pittsburgh Pirates in the Chicago home opener a week ago, found nothing to soothe his feelings today in the home opener of the world champion St. Louis Cardinals, which Mort Cooper and the Cards won, 7 to 0. Derringer was knocked out in the first inning, a session in which the champs made five runs on six hits.

The five runs the Cards made in the first inning formed a total two greater than the grand total of their four game opening series against Derringer's former teammates, the Cincinanti Reds. In that series the Cards lost two extra inning games by 1 to 0 scores, then won, 2 to 1, and 1 to 0. Thus they were a starved lot of world title holders when they started to feed on Derringer's serves in the first inning.

Cubs Get Only 5 Hits.

Les Fleming was the immediate successor and did a good job for six and one-third innings. Kewpie Barrett pitched the eighth inning and retired the three batsmen who faced him.

The Cubs made five hits off Cooper, two of which came in the first inning before the Cards chased Derringer. Eddie Stanky singled and went to third on a single by Bill Nicholson. Then Heinz Becker fouled to Whitey Kurowski and Dom Dallessandro tapped to Jimmy Brown.

Dallessandro doubled with two out in the fourth, Chico Hernandez singled in the fifth and Phil Cavarretta singled in the seventh. Becker also got on base once. He walked in the sixth.

Hack Hurt; Leaves Game.

The Cubs' failure today, in addition to being Derringer's second loss by a shutout, was the third loss for the Chicagoans in five games, thus plunking them below the .500 mark, their familiar habitat the last three seasons.

Stan Hack was injured when hit on the right wrist by a drive from Lou Klein's bat in the fifth inning. He retired and was replaced by Stu Martin.

Derringer looked like the Derringer of old when he tossed out Brown at the beginning of the riotous first inning. Debs Garms, who hit .111 in the Card series in Cincinnati, then lined a single to center and stopped at third on Stan Musial's double off the right field screen. Ray Sanders walked after a three and two count, loading the bases. Garms came in with the first run when Walker Cooper grounded out to Lennie Merullo. Harry Walk-

[Continued on page 31, column 5]

INDIANS LAND ON LEFTY LEE IN 4-RUN SEVENTH

South Siders Make Only 5 Hits.

BY IRVING VAUGHAN.

The White Sox went thru the formality of opening their 1943 home season yesterday in Comiskey park, but beyond this weren't especially active. They did a lot of bat swinging, but at the end were the possessors of only four hits, a total insufficient to prevent Cleveland's Indians from making away with the decision, 4 to 2. All of this was doubly grevious for Thornton Lee, who had hoped that his previously ailing left arm would show enough power to lift him from the $1 a year class to a regular salary.

Unfortunately for the Sox, the Indians dropped the 33 year old Mel Harder into the day's act and he used the occasion to celebrate his sixteenth season with Cleveland. He was somewhat on the wild side but, despite this tendency, got along nicely on a three hit allowance for seven innings. Then a pass and a fumble by his manager, Lou Boudreau, arranged an eighth inning setting into which Rookie Thurman Tucker tossed a two base hit to save his mates the added humiliation of a shutout. Harder was weary by this time, proof of it coming when he gratefully accepted Jack Salveson as a rescuer in the ninth.

Lee Good for 6 Innings.

Lee, who had pitched only three innings this spring, did himself nobly for quite a stretch. For six innings he fought off whatever damage might have resulted from five hits, two passes, and an error. The seventh was vastly different, not only in Lee's pitching but in his fielding. In the wake of a two bagger with which Harder aroused his mates from their scoreless state, Lee let go with an erratic heave. By the time this situation was cleaned up Lee was gone and the Indians had amassed all their runs, the last pair of them driven home by Otto Denning's second double of the afternoon—proof that the ball, to him at least, is fairly lively.

The sufferings of the Sox at the hands of Harder, and also Salveson, who set 'em down hurriedly in the ninth, are indicated by the fact that only one of them saw second base for seven innings. During this stretch the Indians made three double plays.

Double Plays Stop Sox.

Harder gave the Sox a fairly good chance to start something in the first inning. Tucker walked and, with one out, Joe Kuhel reached base by dint of a similar gift. Julius Solters fixed everything quickly by hitting into Boudreau's hands for a double play. Another double play was turned on the Sox when Dick Culler lined to Denning after Wally Moses had singled with one out in the second. Not another Chicagoan reached base until the fourth, when Kuhel singled with one out. He expired in a steal, and a moment later Solters walked, but Ken Keltner stopped this fun with a one handed grab of Don Kolloway's hot grounder.

The Indians threatened Lee mildly in the second with Denning's first double and a pass to Ray Mack after one was out. The next two guys popped out. A bunt by Keltner and single by Jeff Heath stirred up a little excitement in the third, but two were out at the time. Keltner and Heath were on base again in the fifth, one on Culler's fumble

[Continued on page 31, column 7.]

That's Bad

CLEVELAND.

	AB	R	H	RBI	P	A	E
Hockett, cf.	4	1	0	0	2	0	0
Boudreau, ss.	5	0	2	1	2	3	1
Keltner, 3b.	4	1	1	0	0	6	0
Heath, lf.	4	1	1	0	0	0	0
Cullenbine, rf.	5	0	0	0	0	0	0
Denning, 1b.	4	0	2	2	18	1	0
Mack, 2b.	3	0	0	0	4	3	0
Desautels, c.	4	0	1	0	0	1	0
Harder, p.	3	1	1	0	1	5	0
Salveson, p.	0	0	0	0	0	0	0
	36	4	8	3	27	19	1

CHICAGO.

	AB	R	H	RBI	P	A	E
Tucker, cf.	3	0	1	2	3	0	0
Appling, ss.	4	0	1	0	2	2	0
Kuhel, 1b.	3	0	1	0	9	2	0
Solters, lf.	2	0	0	0	3	0	0
Kolloway, 2b.	4	0	0	0	2	1	1
Moses, rf.	4	0	1	0	1	0	0
Culler, 3b.	4	0	0	0	1	2	1
Tresh, c.	1	1	0	0	4	3	0
Lee, p.	2	0	0	0	2	1	1
Maltzberger, p.	0	0	0	0	0	1	0
*Hodgin	1	1	0	0	0	0	0
Grove, p.	0	0	0	0	0	0	0
	28	2	4	2	27	11	3

*Batted for Maltzberger in eighth.

Cleveland .....000 000 400—4
Chicago .....000 000 020—2

Sacrifices—Hockett, Harder. Two base hits—Boudreau [2], Denning [2], Harder, Tucker. Stolen base—Keltner. Double plays—Boudreau to Mack to Denning; Denning, unassisted; Denning to Boudreau to Harder. Left on bases—Cleveland, 10; Chicago, 5. Bases on balls—Lee, 3; Harder, 6. Hits—Lee, 8 in 6⅔ innings; Maltzberger, 0 in 1⅓; Grove, 0 in 1; Harder, 4 in 8 [none out in 9th]; Salveson, 0 in 1. Winning pitcher—Harder. Losing pitcher—Lee. Time—2:05. Umpires—Stewart and Summers. Attendance—4,177.

MOON MULLINS—THE CRASH

FINAL PAYMENTS IN 5 BIG STAKES DUE SATURDAY

Bradley Names Eight for Chicago Features.

Owners of horses eligible for the five closed stakes on the Arlington-Washington Park program were reminded by the management yesterday that final payments fall due at midnight, Saturday.

These stakes are the $50,000 Arlington Classic, $50,000 American Derby, $20,000 Arlington Futurity, $20,000 Washington Park Futurity, and $10,000 Arlington Lassie Stakes. The Classic last year, with a total value of $88,250 was the world's richest horse race. The Washington Park Futurity, gross value $69,875, was worth more to the winner, Occupation, than any other 2 year old race. The Lassie, with a total value of $35,100, was the richest race for juvenile fillies. Values this year will be comparable to those of 1942.

Bradley Names Eight.

For the Classic and American Derby the final eligibility payments are $150 each, with $75 for each of the Futurities and $60 for the Lassie.

Heading the list of owners who were first to make their final payments is Col. Edward R. Bradley, who kept six colts eligible for both Futurities. They include three sons of War Admiral, members of that stallion's first crop of foals which will be watched with great interest this year. Col. Bradley also made final payments for two fillies in the Lassie, one of them a daughter of War Admiral.

Thirty-two Other Stakes Listed.

Mrs. E. du Pont Weir kept three colts in the Futurities and one filly in the Lassie Stakes. William du Pont Jr. has two fillies for the Lassie, and a colt, Supro, for the Futurities. Supro is a son of the $100,000 Santa Anita Handicap winner, Rosemont.

Closing dates for the remaining 32 stakes on the Arlington-Washington Park program begin on June 15 and will occur frequently during the 67 day season at Washington Park, where the coördinated meeting opens on June 21 to extend thru Labor day, Sept. 6.

PHONE GIRLS TO SETTLE TITLES IN VOLLEYBALL

The finals of the 16th Annual Illinois Bell Telephone Girls' volleyball tournament will be played tonight in the University of Chicago fieldhouse, 56th street and University avenue. The Chicago Toll squad, last year's champions, will meet Oakland for the championship in one of the three games on the program. Other games are Kildare vs. Pensacola in the intermediate division and Plant Accounting vs. Austin Traffic in the novice class.

The program also will include exhibition infantry drill and signal demonstration by the navy. Proceeds will go to the athletic fund of the naval training schools at the University of Chicago. The games will start at 8 o'clock.

CHURCHILL DOWNS ENTRIES.

FIRST RACE—Purse $800, claiming, 3 year olds and up, 6 furlongs:

Epistle	114	Catalonia	114
*Mad Bunny	109	*Yesteryear	109
Pomkee	119	*Miss Nadi	109
*Some Ad	114	Love Song	108
Colors Up	105	Jo Ann	114
Zorro	119	*Robert Russell	114
Ida El	105	*Old Book	109
Beau Catcher	114	*Forevic	108
*Daring Feat	105	Maw	110
*Old Smokey	117	Votum	114

[illegible]

NARRAGANSETT ENTRIES.

[illegible]

*Apprentice allowance claimed.

Sportsman's Park Charts

[BY THE ASSOCIATED PRESS.]

APRIL 27, 1943.

[illegible]

FIRST RACE—Five furlongs ... Madly, Pop's Rival, Juliet C., Drift, Hillfilly, Canfield, Hasty Star, Besique, Copper, Coupon [illegible]

SECOND RACE ... Hogan, Cloudy W., Gato, Connie A., Tartarus, James Q., Mount K., Senorita [illegible]

THIRD RACE ... Nani-Leona, Valordor, Matchless, Peacharine, Gayle F., Minotira, Red Berry, Two Blow, H'n'red M., Morocco [illegible]

FOURTH RACE ... Black Fire, Quick Tool, Gray Ethel, Grace K., Free Miss, Little Buster, Remarkable, Bright Play, Donnagine [illegible]

... K. Rounder, $7.80 straight, $5.80 place ... Maurice K., $5.20 place, $4.20 show; Jack Vennie ... Winner trained by C. Troutt. Went to post at ... at once. Start good from gate. Won ridden out.

[illegible]

Sportsman's Park Handicaps

[Track fast.]

FIRST RACE—Purse $1,000, claiming, 4 year olds and up ...

Horse.			
Prince			
Codoll			
Estrellita			
Tuleyries			
Due Sport			
Norman			
Wawfield			
Less Time			
Chicwin			
Discussion			
Venci			
Pearl Aim			
Town La			
Juliet C.			
Mistletoe			
Blossom			

SECOND RACE—Purse $1,000, 4 year olds ... WEISTA ... CAL is the ... is sharp ...

Horse.			
Epiget			
Dodge Me			
Stephie			
Sweet Olga			
Three Bangs			
Starweista			
Guest Star			
King's Err			
Lookout R			
Commencement			
Sweet Story			
Sam Houston			

[illegible]

JAMAICA ENTRIES.

[illegible]

CHURCHILL DOWNS RESULTS.

[illegible]

JAMAICA RESULTS.

[illegible]

Daily Doubles

SPORTSMAN'S PARK.
Madly and Hogan, $218.60.

NARRAGANSETT PARK.
Play Greenock and Catapult, $75.40.

JAMAICA.
Head Over Heels and Ellmar, $57.90.

PIMLICO.
Circus and Milk Chocolate, $42.00.

NARRAGANSETT RESULTS.

FIRST RACE—Purse $1,000, claiming, 4 year olds and up, 6 furlongs:

Play Greenock, 109; Pena	5.80	3.60	3.00
Flying West, 109; T'nbull		3.20	2.60
Morstep, 106; Plesa			6.60

Time, 1:12 4-5. Chop Sticks, Bourbon Town, Dinner Jacket, Wabaunsee, Kurdistan, Mask and Wig, Light Tack, Steel King, Crab Apple ran.

SECOND RACE—Purse $1,000, claiming, 4 year olds and up, 6 furlongs:

Catapult, 111; Riensf	20.60	7.80	4.80
Hada Star, 116; Whiting		4.20	3.60
Chance Run, 111; Nash			3.00

Time, 1:13 1-5. Tatinall Star, Baron ...

[illegible]

PIMLICO RESULTS.

[illegible]

Today's Selections

CHURCHILL DOWNS, LOUISVILLE, KY.
[Fast.]

1—Mad Bunny, Forevic, Miss Nadi.
2—Farrell, Mention, Favor.
3—Gay Franka, Federal Tax, Sened.
4—Fire Engine, Bold Captain, Okabena.
5—Yar, Three Clovers, Questvive.
6—Whirlabout, Miss Valor, Margaret T.
7—FAIR PLAYER, Thos, Which Man.
8—Bulrush, Keyman, Panjab.

PIMLICO, BALTIMORE, MD.
[Fast.]

1—Leave Alone, Cab Sir, Free Dutch.
2—Nilon, Good Lawyer, Sorgho.
3—Frederick II., The Beak, Caddie.
4—Fancy Time, Fire Sticky, Boston Victory.
5—Ask Aunt Ada, Sobriquet, Indian Gift.
6—SENTINEL, Praiseworthy, Ginoca.
7—Toy Quay, Briar Lass, Miss Gosling.
8—Residue, Dingmans, Mightily.

JAMAICA, NEW YORK.
[Fast.]

1—Cattachiptico-Dhuaway entry, Grace Tamm, Renraw.
2—Push, Hianne, Top Reward.
3—Republican, Pida, Doggone.
4—Pony Express, Belplay, Manamaid.
5—Smart Sheila, Photogenic, Ebony Waxe
6—FOUR FREEDOMS, Tip Toe, Eurasian.
7—Sissie Smith, Loftsman, Cairngorm.

NARRAGANSETT PARK, PAWTUCKET, R. I.
[Fast.]

1—Mardi Gras, Ugin, Wise Fox.
2—Merry Rhyme, Roseate Dreams, On the Cuff.
3—Poppycock, Wise Decision, Dashing Along.
4—Take A Letter, Mosey, Pamphlet.
5—Pari Call, Personable, Burgoo Trail.
6—SELMALAD, Speedway, Bell Tower.
7—Bonified, Hop Skip, Happy Khayyam.
8—Rahanee, Allergic, Triplane.

PIMLICO ENTRIES

FIRST RACE—Purse $1,000, claiming, 2 year old maidens, 4½ furlongs:

Portage Trail	118	Cab Sir	108
Ky Marva	115	Which Ace	118
Cling	115	Executive	118
Old World	115	Col. Hockwald	118
Tis Liz	115	Leave Alone	118
Revive	118	Anisgece	115

[illegible]

*Apprentice allowance claimed.

COLLEGE GOLF.

YESTERDAY'S RESULTS.

Bradley, 7; Illinois Tech, 5.

NATIONAL JOCKEY CLUB
OPERATING SPORTSMAN'S PARK
CHARITY MEETING
CHICAGO TRIBUNE CHARITIES, INC.
8 RACES—FIRST at 2:45 P.M.
ADMISSION $1.00—$2.00 TAX INCLUDED
TRANSPORTATION
Douglas Park "L" Express Trains every 15 minutes (all loop stops) to Laramie Ave. (48th Ave.). Horse Drawn Vehicles Direct to Track.
EVERY TUESDAY IS LADIES' DAY.

Kraft Keeps Lead in Junior Bowling Meet

Two squads of junior bowlers taking part in the Barney Hochstadter junior classic last night on the Archer-35th lanes failed to displace Rudy Kraft, who rolled 1,578 Sunday to take over first places. James Hamilton of Chicago turned in a 1,548 total to move into third place and Warren Beattie of Brookfield went into fourth with 1,545.

The Monarchs and Joseph L. Gills, pace setters in the Classic league, will clash in tonight's No. 1 match in the circuit on the Faetz & Son lanes. Each team has won 29 games and lost 16, and has nine more to roll. The secondary attraction will bring together the only other two teams in the running for the second half title, the Thompsons and Budweisers, at Gold Coast. Other matches:

Washington vs. Schlitz at Hyde Park, Ambrosia vs. Prima at Conboy's, Meister vs. U. S. Beer at Bowling Lanes.

The tie for the lead in the Congress Ladies Classic league involving the Budweisers and Goransons, each with a record of 80 won and 16 lost, may be broken tonight. The schedule:

Marigold vs. Playdium, Bee-vac vs. Durkees, Goransons vs. Thompsons, Brucks vs. Budweisers, Double Cola vs. Mario's, Meister vs. Congress, Tyl-Cicero vs. Victory Arcade, Olson Rugs vs. Acme Furnace, Logan Square Buicks vs. Clark Shoes, Bowling Moderne vs. Gus'.

The Joseph L. Gills won the Gold Coast Major league title last night, finishing a game ahead of the A. J. Williams Jewelers. In last night's final matches they won two from the Triangle Shirts while the jewelers were scoring twice over the Hunter Bourbons.

ST. GEORGE WINS FROM DE PAUL ACADEMY, 17-3

St. George of Evanston defeated De Paul academy, 17 to 3, for its second straight Catholic Softball league victory last night in St. Philip stadium, Van Buren street and Kedzie avenue. It was the second straight defeat for De Paul.

Loyola won an 11 inning contest from Mount Carmel, 13 to 12, in the second game of the program for its first victory in three starts. The defeat was the second for Mount Carmel in three games.

St. Philip won the third contest of the night dealing De La Salle its first defeat in three games, 11 to 6. It was the second victory in three games for the winner. St. Philip bunched seven hits with walks and errors to score nine runs in the first inning and then coasted to victory. Scores:

St. George	600	603	200		—17	16	5
De Paul	000	000	012		— 3	8	6

Batteries: Sommers and Bucko; Brichetto, McKenna, Lily and Fenli.

Mount Carml	223	301	100	00	—12	16	4
Loyola	035	101	011	01	—13	14	3

Batteries: Danhoff and Foy; O'Hara and Manley.

St. Philip	900	101	000	—11	14	4
De La Salle	001	000	302	— 6	11	7

Batteries—Wells and Winowitz, Forbes; Schinnfk and Olinski.

TRUCK SERVICE at its Best
FOR ALL MAKES · MODELS · MILEAGES

For 15 years, GMC Preventive Maintenance has increased the life and cut the operating costs of many of the nation's trucks. The 1,000 mile "A" Service covers 41 vital operations needed by every truck at regular intervals. The "B", "C", "D" and "E" Services, performed at higher mileage intervals, provide for proper maintenance throughout the life of the truck. Get GMC P.M. Service and get the best.

Special "Service Payment Plan" available through our own YMAC

GENERAL MOTORS TRUCK & COACH
FACTORY BRANCHES
North Side—3047 N. CALIFORNIA AVE.........Ph. Independence 2700
West Side—4534-36 W. MADISON................Ph. Estebrook 3300
South Side—1700 W. PERSHING RD................Ph. Virginia 1700

AUTHORIZED COOK COUNTY DEALERS
E. B. BRONSON & COMPANY, 12842 S. Western Ave. Blue Island, Ill.
A. J. LENTZ MOTOR SALES, INC., 5026 W. Cermak Road Cicero, Ill.
TOM HARRIGAN, INC., 440 Madison Street Oak Park, Illinois
KOLE MOTORS, INC., 5343 S. Ashland Ave. Republic 3200
CHICAGO CONSTRUCTION EQUIP. CO., 13912 S. Halsted St. Riverdale 1300
WM. J. LADENDORF, 1628 Rand Road Des Plaines, Ill.
CENTURY MOTORS, INC., 1717 Chicago Road Chicago Heights, Ill.
BUSSE MOTOR SALES, 30 S. Main St., Mt. Prospect, Ill.
BURLINGTON MOTORS, INC., 418 Burlington Ave. La Grange, Ill.

Pledged U. S. TRUCK CONSERVATION CORPS
THE TRUCK OF VALUE
GMC TRUCKS
GASOLINE—DIESEL
GMC VICTORY MAINTENANCE

It's Dog Daze by Whisker on Charity Card

[Continued from first sports page.]

in the jockey department with Willie Lowe, each having brought home four. Topnard, the 7 to 5 favorite, dominated the early running, but Happy Pilot, tacking to the outside near the top of the back stretch, caught him and finished three and a half lengths in front.

The total mutuel handle for the day was $274,285, against $264,317 for third day of regular spring meeting last year. The total for three days of the special meeting is $1,048,863 against $1,033,966 for the first three days last spring.

The daily battle between the form and long shot players, which has been going at a merry clip since the charity meeting opened so successfully last Saturday, swung over to the favorite players after a slight interruption in the first race. On Saturday, the chalk league failed to score in a single race, but Monday found four public choices coming home in front.

Madly Pays $47.20.

First of the rebels to hit yesterday was Madly, which romped home in the opener with a mutuel tag of $47.20. This 6 year old mare, running in the silks of Mrs. O. Bagley, had been completely overlooked in the betting while the bulk of the crowd was concentrating on Hasty Star to such an extent that she went to the post a 7 to 5 favorite. Hasty Star made the good try, but faded in the backstretch and Madly charged up to beat Pop's Rival by a head.

From then until Happy Pilot and Jockey Barney ran away from the field during the stretch run of the Columbus, the favorites dominated the winner's ring.

THE ANGEL PINS ROSS TWICE ON MARIGOLD MAT

Maurice [The Angel] Tillet, French heavyweight wrestler, threw Jack Ross of Chicago in straight falls to win the feature match of last night's Marigold Gardens card, held for the benefit of the French War Veterans association of Illinois.

The Angel will meet Pete Managoff of Peoria in the feature bout of a card sponsored by Darius-Girenas post No. 271 of the American Legion tonight in Legion hall, 4416 South Western avenue.

Fight Decisions

LAST NIGHT.

At Portland, Me.—Lefty Lachance beat Jose Torres [10].
At New York—Lulu Costantino beat Mario Morales [8].
At Jersey City, N. J.—Buddy Farrell stopped Van McNutt [7].
At Hartford, Conn.—Ruby Garcia and Al Guido drew [8]; Victor Resto and Gus Coen Levine drew [8].

OCEAN WAVE 1ST IN DERBY TRIAL BY NINE LENGTHS

Runs Muddy Mile in 1:38⅕; Slide Rule 2d.

[Continued from first sports page.]

quently, and he snaps out of it right away. Even those who noted the lameness predicted that he'd be a running horse Saturday.

Count Fleet entertained the crowd with a splendid move in his last important workout before he goes to the post Saturday. Trainer Don Cameron sent him out on the muddy track between the third and fourth races with Johnny Longden, his Derby rider, aboard.

Escorted by the lead pony, Count Fleet walked to the head of the stretch while the crowd applauded. Then they turned and came back toward the eighth pole in midstretch. There the outrider let go of him, and immediately Count Fleet began fighting to get his head and run. Longden kept him under moderate restraint, but the son of Reigh Count insisted on turning on the power.

Runs Mile in 1:40-1/5.

Splattering mud in all directions he charged thru the stretch, with a high swinging stride. He was at the quarter in :24-4/5, the half in :49-2/5, the three quarters in 1:15, the mile in 1:40-1/5 and the mile and an eighth in 1:53 2/5. As he swept across the finish line, Longden stood up in his stirrups and began easing the colt thru an extra furlong to gallop out the Derby route of a mile and a quarter in 2:07.

Mr. and Mrs. Hertz, who were here to watch the workout, were well pleased with the excellent performance of their Derby horse. They're confident he'll duplicate the feat of his famous sire, which won the Derby of 1928.

Tribune Handicapper Picks Derby Trial 1-2-3

The Tribune race handicapper picked the first three horses in correct order in the Derby Trial stakes at Churchill Downs yesterday. The winner was Ocean Wave, with Slide Rule second, and No Wrinkles third. Ocean Wave returned $3.80 straight, $2.60 to place, and $2.20 to show. The place and show prices on Slide Rule were $4.20 and $3. No Wrinkles show price was $3.20.

Joe Platak Will Play Exhibition Match Today

Joe Platak, national handball champion who is now in the navy, will stop at the Lake Shore club on his way to the championship games in San Francisco to give an exhibition match at 5 p. m. today.

When Guests Are Coming..
DON'T GUESS...SERVE THE WHISKEY THAT ACTS ITS AGE
NOW 6 YEARS OLD

GLENMORE'S KENTUCKY TAVERN Straight Bourbon Whiskey BOTTLED IN BOND 100 PROOF
The Aristocrat of Bonds
20% OLDER.. SMOOTHER
THIS WHISKEY IS 6 YEARS OLD
GLENMORE DISTILLERIES CO. INCORPORATED, LOUISVILLE, KY.

GIANTS BATTER BRAVES, 11 TO 3, AS 6,110 CHEER

Sid Gordon Hits 1942 Ball Hard in Opener.

New York, April 27 (AP).—The New York Giants celebrated their debut in the Polo Grounds and President Horace Stoneham's 40th birthday today by walloping the Boston Braves, 11 to 3, before 6,110 fans. Both Bill Lohrman of the Giants and Jim Tobin of the Braves lasted the full route on the mound, each yielding 10 hits, but Mel Ott's men clustered theirs with more authority

Boston.	Ab	H	P	A	New York.	Ab	H	P	A
Burns,3b	5	2	0	3	Maynard,cf	5	1	0	0
Joost,2b	4	2	4	2	Jurges,ss	4	0	6	8
Holmes,cf	4	2	3	0	Witek,2b	4	2	3	3
Workman,rf	4	3	1	0	Ott,rf	3	1	4	0
M'Carthy,1b	3	0	8	0	Barna,lf	5	1	1	0
Ross,lf	4	0	4	0	Gordon,3b	5	3	0	2
Masi,c	4	1	3	0	Orengo,1b	2	1	11	2
Wietelm'n,ss	3	0	1	1	Poland,c	3	0	1	0
Tobin,p	2	0	0	1	Lohrman,p	4	1	1	1
	*34	10	24	7		35	10	27	16

*Gentile batted for Tobin in 9th.

Boston ....001 010 100— 3
New York ....021 030 05*—11

Runs—Boston: Burns [2], Joost; New York: Maynard, Jurges, Witek [2], Ott [2], Gordon [3], Orengo, Poland. Runs batted in—Gordon [4], Orengo, Workman, Barna, Burns, Lohrman, Jurges. Errors—Witek, Burns, McCarthy. Two base hit—Maynard. Three base hit—Gordon. Home runs—Burns, Gordon. Stolen base—Maynard. Sacrifice—Orengo. Double plays—Witek to Jurges to Orengo [2]; Orengo to Jurges to Orengo; Jurges to Orengo. Left on bases—New York, 7; Boston, 8. Bases on balls—Lohrman, 4; Tobin, 5. Struck out—Tobin, 3; Lohrman, 1. Hit by pitcher—Tobin [Jurges]. Umpires—Dunn, Magerkurth, and Stewart. Time—2:21. Attendance—6,110 paid.

PIRATES, 4; REDS, 1.

Pittsburgh, Pa., April 27 (AP).—Produced by three pinch hitters in the eighth inning rally gave Pittsburgh a 4 to 1 victory over Cincinnati today in the Forbes field opener before 11,937.

Johnny Barrett, hitting for Catcher Al Lopez in the seventh, doubled to bring home Huck Geary for Pittsburgh's first run, and timely hits by Rookies Johnny Wyrostek and Tommy O'Brien sent three Pirates across the plate in the eighth.

Ed Miller, a native Pittsburgher, scored Cincinnati's run in the first half of the seventh on Jerry Walker's single.

Cincinnati.	Ab	H	P	A	Pittsburgh.	Ab	H	P	A
Frey,2b	4	0	1	3	Russell,lf	4	3	5	0
Miller,ss	4	1	1	2	Colman,rf	3	0	0	0
Marshall,rf	3	0	0	0	Baker,c	0	0	2	0
McCor'ck,1b	4	0	13	2	Fletcher,1b	3	2	13	2
Walker,cf	3	2	1	1	Elliott,3b	3	0	0	3
Haas,3b	3	0	1	3	DiMaggio,cf	4	0	3	0
Tiptn,lf	3	1	2	0	Geary,ss	2	1	1	2
Mueller,c	3	0	4	1	Coscarart,2b	2	1	2	3
Starr,p	3	1	1	6	†Wyrostek	1	1	0	0
Shoun,p	0	0	0	0	Gustine,2b	0	0	0	0
					Lopez,c	2	0	0	0
					Barrett,rf	1	1	0	0
					Klinger,p	2	0	1	5
					Lanning,p	0	0	0	0
					‡O'Brien	1	1	0	0
					Rescigno,p	0	0	0	0
	30	5	24	18		*29	10	27	15

*Wasdell batted for Klinger in seventh. †Batted for Coscarart in eighth. ‡Batted for Lanning in eighth.

Cincinnati ....000 000 100—1
Pittsburgh ....000 000 13*—4

Runs—Cincinnati: Miller; Pittsburgh: Fletcher, Geary [2], Wyrostek. Runs batted in—Walker, Barrett, Wyrostek, O'Brien [2]. Two base hits—Fletcher, Barrett. Three base hits—Russell, Walker. Sacrifices—Coscarart, Colman, Marshall, Elliott. Double play—Geary to Coscarart to Fletcher. Left on bases—Cincinnati, 3; Pittsburgh, 9. Bases on balls—Starr, 4. Struck out—Starr, 2; Lanning, 1; Shoun, 1. Hits—Klinger, 3 in 7 innings; Lanning, 2 in 1; Starr, 10 in 7 2-3; Shoun, 0 in 1-3; Rescigno, 0 in 1. Hit by pitcher—Starr [Barrett]. Winning pitcher—Lanning. Losing pitcher—Starr. Umpires—Ballanfant, Goetz, and Reardon. Time—1:58. Attendance—11,937.

DODGERS BEAT PHILS.

Philadelphia, Pa., April 27 (AP).—The track minded Phillies won the foot race but lost their home opening ball game to the league leading Brooklyn Dodgers, 4 to 2, before 4,291 in Shibe park today.

The foot race—termed an Australian pursuit race by the Phils' 33 year old owner, William D. Cox—was part of the pre-game ceremonies dampened by inclement weather. To track fans it was more like a Penn relay race.

Brooklyn.	Ab	H	P	A	Philadelphia.	Ab	H	P	A
Galan,cf	4	1	7	0	M'rtaugh,2b	4	0	2	3
Vaughan,ss	3	0	1	2	Northey,rf	3	1	3	1
Waner,rf	4	0	2	0	Litwhiler,lf	1	0	0	0
Medwick,lf	5	2	2	0	Busby,lf	1	1	2	0
Camilli,1b	3	1	8	0	Dahlgren,1b	4	0	6	0
Herman,3b	4	1	1	1	Naylor,cf	4	0	2	0
Glossop,2b	4	2	0	1	May,3b	3	1	1	0
Owen,c	4	1	6	1	Stewart,ss	4	1	6	2
Wyatt,p	3	1	0	1	Livingst'n,c	4	1	5	1
Webber,p	1	0	0	1	Rowe,p	*1	0	0	1
					Fuchs,p	1	0	0	1
					Johnson,p	0	0	0	0
	35	9	27	7		*32	5	27	9

*Klein batted for Fuchs in seventh and Padden for Johnson in ninth.

Brooklyn ....011 100 001—4
Philadelphia ....100 000 100—2

Runs—Brooklyn: Vaughan, Herman, Glossop, Owen; Philadelphia: Murtaugh, May. Runs batted in—Glossop, Medwick, Wyatt, Klein. Errors—Dahlgren, Murtaugh, May, Vaughan, Galan, Glossop, Owen. Two base hit—Herman. Stolen bases—Murtaugh, Northey. Sacrifices—Vaughan, Busby. Double plays—Murtaugh to Stewart to Dahlgren; Vaughan to Camilli. Left on bases—Philadelphia, 7; Brooklyn, 9. Bases on balls—Rowe, 1; Wyatt, 1; Fuchs, 2; Johnson, 1; Webber, 2. Struck out—Wyatt, 4; Fuchs, 1; Johnson, 2. Hits—Rowe, 6 in 4 innings; Fuchs, 1 in 3; Johnson, 2 in 2; Wyatt, 4 in 6 [none out in seventh]; Webber, 1 in 3. Winning pitcher—Wyatt. Losing pitcher—Rowe. Umpires—Pinelli, Sears, and Barlick. Time—2:14. Attendance 4,291.

Cubs and Sox Up to Date Averages

SOX.

	AB	R	H	2B	HR	SB	RBI	Pct.
Turner	3	0	1	0	0	0	1	.333
Appling	13	0	4	0	0	1	0	.308
Moses	12	1	3	0	0	1	0	.250
Smith	4	0	1	0	0	0	1	.250
Tucker	13	1	3	2	0	1	2	.231
Culler	10	0	2	0	0	0	1	.200
Solters	11	1	2	0	0	0	1	.182
Tresh	7	1	1	0	0	0	0	.143
Kolloway ..	10	1	1	0	0	1	0	.100
Kuhel	15	0	1	0	0	0	0	.067
Hodgin	2	1	0	0	0	0	0	.000
Grant	3	0	0	0	0	0	0	.000
Kalin	1	0	0	0	0	0	0	.000
T. Lee......	2	0	0	0	0	0	0	.000
Dietrich	2	0	0	0	0	0	0	.000
Swift	1	0	0	0	0	0	0	.000
Curtright ..	2	0	0	0	0	0	0	.000

Team batting: At bat, 121; hits, 20; percentage, .165. Attendance—At Home, 4,177; total, 13,281.

CUBS.

	AB	R	H	2B	HR	SB	RBI	Pct.
McCullo'gh	1	0	1	0	0	1	0	1.000
Hack	19	2	7	0	0	0	2	.368
Nicholson .	18	1	7	1	0	0	3	.389
Hernandez .	17	3	6	0	0	0	1	.353
Bithorn	3	0	1	0	0	0	0	.333
Stanky	21	2	6	0	0	0	1	.286
D'sandro ..	18	0	3	1	0	0	1	.167
Cavaretta ..	15	1	2	1	0	0	2	.133
Merullo	17	2	2	1	0	1	0	.118
Lowrey	2	0	0	0	0	0	0	.000
Martin	2	0	0	0	0	0	0	.000
Passeau	3	0	0	0	0	0	0	.000
W. Lee.....	0	1	0	0	0	0	0	.000
Becker	20	0	1	0	0	0	1	.000
Derringer ..	2	0	0	0	0	0	0	.000
Hanyzewski	2	0	0	0	0	0	0	.000
Fleming	2	0	0	0	0	0	0	.000
Platt	1	0	0	0	0	0	0	.000

Team batting: Hits, 36; at bat, 162; percentage, .222. Attendance—At home, 26,489. Total, 33,483.

THE GUMPS—TIME TO ACT

New Honor for Fighting Marine

Marine Sergt. Barney Ross, former Golden Gloves and professional boxing champion, as he was honored yesterday by the Rotary club of Chicago at luncheon in Sherman hotel. Ross was presented a gold and silver medallion by Maj. John L. Griffith on behalf of the Rotary club. Left to right: Edwin B. Moran, club president; Mrs. Catherine Ross, Sergt. Ross, and Maj. Griffith. [TRIBUNE Photo.]

Athletics Beat Senators, 2-1, in 16 Innings

Washington, D. C., April 27 (AP).—Rookie Jesse Flores today hurled Philadelphia to a 2 to 1 victory over the Washington Senators in a gruelling, 16 inning baseball marathon, the longest in the major leagues this season.

Flores and Early Wynn of the Senators tangled in a brilliant mound duel for 13 innings. Ray Scarborough took over for Wynn in the 14th.

Singles by Irvin Hall and Bob Wagner, a walk, a fielder's choice and Gerry Priddy's error produced the A's two scores in the 16th.

Flores yielded a single to Gene Moore and walked Stan Spence after two were out in Washington's half of the 16th. Roger Wolff went to the mound for the Athletics and Bob Johnson promptly lashed a double to right, scoring Moore from second and sending Spence to third. Wolff ended the game by forcing Jimmy Vernon to roll to the infield.

Philadelphia.	Ab	H	P	A	Washington.	Ab	H	P	A
White,lf	6	2	6	0	Clary,3b	7	1	4	5
Mayo,3b	6	1	3	6	Moore,rf	7	1	3	0
Mack'w'z,cf	5	0	2	0	Spence,cf	6	0	4	1
Tyack,rf	7	0	4	1	Johnson,lf	5	2	4	1
Siebert,1b	6	0	20	1	Vernon,1b	5	1	17	0
Suder,2b	6	0	4	2	Priddy,2b	4	1	3	1
Hall,ss	7	2	5	4	Early,c	5	0	10	0
Swift,c	5	1	3	1	Sullivan,ss	6	0	3	7
Wagner,c	1	1	1	0	Wynn,p	4	1	0	2
Flores,p	6	1	0	9	Scarb'gh,p	0	0	0	2
Wolff,p	0	0	0	0					
	*55	8	48	24		†51	7	48	19

*Welaj ran for Swift in 5th. †Myatt batted for Wynn in 13th and Robertson batted for Scarborough in 16th.

Philadelphia ..000 000 000 000 000 2—2
Washington ...000 000 000 000 000 1—1

Runs—Philadelphia: Mackiewcz, Siebert; Washington: Moore. Runs batted in—Hall, Wagner, Johnson. Errors—Priddy, Wynn. Two base hits—Vernon, Johnson. Stolen Bases—Johnson, White, Vernon. Sacrifices—Vernon, Flores. Double plays—Flores to Hall to Siebert; Scarborough to Sullivan to Vernon. Left on bases—Philadelphia, 13; Washington, 10. Bases on balls—Flores, 7; Wynn, 1; Scarborough, 5. Struck out—Wynn, 4; Flores, 3; Scarborough, 4. Hits—Flores, 6 in 15⅔ innings; Wolff, 1 in ⅓; Wynn, 6 in 13; Scarborough, 2 in 3. Hit by pitcher—Wynn [Mayo]. Winning pitcher—Flores. Losing pitcher—Scarborough. Umpires—Berry, Rubbard, and Rommell. Time—3:16. Attendance—[Estimated] 5,000.

YANKEES LOSE NO. 1.

Boston, Mass., April 27 (AP).—The Boston Red Sox opened their Fenway park season successfully today by stopping the hitherto unbeaten New York Yankees, 5 to 1.

New York.	Ab	H	P	A	Boston.	Ab	H	P	A
Stirn'iss,ss	5	1	1	2	Lake,ss	3	0	2	4
Weath'ly,cf	5	0	8	0	McBride,rf	3	2	2	0
Keller,lf	3	2	1	0	Doerr,2b	4	1	3	3
Gordon,2b	5	4	2	2	Simmons,lf	3	2	0	0
Etten,1b	5	1	6	0	Tabor,3b	3	0	1	3
Johnson,3b	5	0	2	2	Lupien,1b	3	0	15	0
Dickey,c	3	1	3	0	Garrison,cf	4	0	1	0
Lindell,rf	4	1	1	0	Peacock,c	4	1	3	0
Russo,p	2	1	0	2	Hughson,p	3	0	0	4
Donald,p	0	0	0	0					
*Metheny	1	1	0	0					
Byrne,p	0	0	0	2					
	38	12	24	10		30	6	27	14

*Batted for Donald in eighth.

New York ....000 000 001—1
Boston ....100 012 01*—5

Runs—Boston: Lake [2], Hughson [2], McBride; New York: Keller. Runs batted in—Gordon, Simmons [2], McBride, Doerr [2]. Errors—Etten, Stirnweiss, Garrison. Two base hits — Keller, Gordon, Doerr. Sacrifice—McBride. Double plays—Doerr to Lake to Lupien [2]. Left on bases—New York, 14; Boston, 12. Bases on balls—Russo, 7; Byrne, 2; Hughson, 4. Struck out—Russo, 2; Hughson, 3. Hits—Russo, 5 in 5⅓ innings; Donald, 1 in 1⅔; Byrne, none in 1. Hit by pitcher—Russo [Hughson]. Losing pitcher—Russo. Umpires—Grieve and McGowan. Time—2:04. Attendance—6,895.

Put on Kohler's 1,000th Fronton Mat Card Tonight

Jack Zeravich and Gerry Lauth will meet Dale Wayne and Pete Bartu in an Australian tag team match featured on Promoter Fred Kohler's 1,000th wrestling card tonight in Rainbo Fronton, 4836 North Clark street. Bobby Nelson, Milwaukee heavyweight, is paired with Pete Schu of Argo; Bert Rubi, Detroit, with Frankie Hart, and Ole Olson, also of Milwaukee, with Bill Thornton.

Y. M. C. A. Women's Swim Teams Compete Tonight

Women's swimming teams from seven Y. M. C. A.'s will compete in a title meet to be held tonight in the Englewood Y. M. C. A. pool, 6545 South Union avenue.

ROSS IS PAID A HERO'S TRIBUTE BY ROTARY CLUB

BY FRANK MASTRO.

The army and navy, Chicago, and 1,000 Rotarians and guests paid tribute to Marine Sergt. Barney Ross in an impressive luncheon ceremony in the Sherman hotel yesterday. The affair was sponsored by the Rotary Club of Chicago, which presented a gold and silver medallion to the former Golden Gloves and professional boxing champion.

Before the presentation was made by Maj. John L. Griffith, athletic commissioner of the Western conference, Rotarian Ted Canty recalled Ross' dethronement as welterweight champion in 1938. Barney's behavior in this defeat, the soundest beating dealt him in a 10 year campaign, was mentioned to show that the little Chicagoan even then possessed the characteristics of a fighting marine.

In reciting the highlights of Barney's life, Canty read excerpts from a story written by the Rev. John Evans, religious editor for THE TRIBUNE, gist of which was that Barney's hardest fight was first to lick Barney.

Barney's Third Medal.

Yesterday's trophy was the third honor medal Ross has received since returning from the foxholes of Guadalcanal, where he distinguished himself by killing 22 Japs while guarding three wounded marine comrades. He also has been cited for the Distinguished Service Cross and the Order of the Purple Heart.

Ross, who came to the luncheon after attending memorial services for his father in a loop synagogue, was seated at the speakers' table flanked by his wife, Catherine; his mother, Mrs. Sarah Rasofsky; high ranking navy and army officers, and a number of noncommissioned marine officers.

Tributes Are Read.

Also present were Kenneth L. [Tug] Wilson, athletic director at Northwestern; Elmer Layden, commissioner of the National Football league; George L. Donoghue, past president of the Central Amateur Athletic union; Capt. Roy E. Davis, chairman of the A. A. U. boxing committee, and Arch Ward, sports editor of THE TRIBUNE.

After the invocation by Dr. Louis L. Mann, Sinai temple rabbi, Rotary President Edwin B. Moran read tributes to Ross sent by Mayor Kelly and Secretary of the Navy Knox.

EDUCATIONAL.

WAR JOB TRAINING
MEN—WOMEN!
Find out now how you can prepare quickly to fill out these well-paid war jobs.
INSPECTORS—DRAFTSMEN
ELECTRICIANS—WELDERS
RADIO OPERATORS
AIRCRAFT TECHNICIANS
Your spare time is enough. Choose your own hours, mornings, afternoons, evenings, or Saturdays. Hold your present job while training. Visit us today—start training tomorrow.
OPEN EVENINGS
until 9:00 P. M.—Sats. to 5:00 P. M.
Call, write or telephone
CALumet 8200
for Free "Blue Book"
CHICAGO TECH
T-46 TECH BLDG.
2000 S. MICHIGAN AVE.

Gophers Beat Hawkeyes 2d Straight, 5-2

Minneapolis, Minn., April 27 [Special].—Norm Gallup pitched Minnesota to a 5 to 2 victory today over Iowa for a sweep of the two game series. It was the second Big Ten triumph against two losses for the Gophers and pulled the Hawkeyes down to a .500 rating with four victories and four setbacks. Gallup fanned six and was touched for only five hits.

Iowa ....100 000 010—2 5 3
Minnesota ....000 110 30*—5 9 2
Batteries—Kenney, Smith and Ebner; Gallup and Olson.

NOTRE DAME WINS.

Notre Dame, Ind., April 27 [Special].—John Creevey not only held Michigan State to five hits in pitching Notre Dame to a 12 to 2 victory over the Spartans today, but he made four singles and a double himself in five times at bat to pace the Irish's 19 hit attack. Creevey batted in two runs and scored three.

Michigan State ...000 000 002— 2 5 6
Notre Dame ....011 012 25*—12 19 1
Batteries—Getz, Bernitt and Reavely, Hill; Creevy and Sheehan.

PROBABLE MAJOR LEAGUE PITCHERS IN GAMES TODAY

New York, April 27 (AP).—Probable pitchers in the major leagues tomorrow with won-lost records in brackets.

NATIONAL LEAGUE.

Chicago at St. Louis—Bithorn [1-0] vs. White [0-1].
Cincinnati at Pittsburgh—Riddle [0-1] or Walters [0-0] vs. Hebert [0-0].
Brooklyn at Philadelphia —Head [1-0] vs. Podgajny [0-1].
Boston at New York—Javery [0-1] vs. Wittig [1-0].

AMERICAN LEAGUE.

New York at Boston—Bonham [0-0] vs. Dobson [0-1].
Philadelphia at Washington—Christopher [1-1] vs. Pyle [0-1].
St. Louis at Detroit—Hollingsworth [1-0] vs. Bridges [0-1].
Cleveland at Chicago—A. Smith [0-0] vs. Dietrich [0-1].

Chicago Beats California in Roller Derby, 16 to 10

Chicago defeated California, 16 to 10, last night in the roller derby in the armory at 16th street and Michigan avenue.

TOM MOORE
Kentucky Straight Bourbon Whiskey

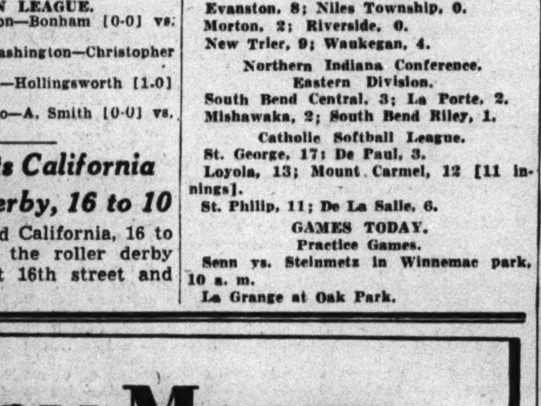

SINCE 1879
86 PROOF
TOM MOORE DISTILLERY CO. • BARDSTOWN, KY.

Cards Score Five in First; Rout Cubs, 7-0

[Continued from first sports page.]

er singled to center, scoring Musial and Sanders. Kurowski singled to center, sending Walker to third, whereupon Klein lined a single to left, scoring Walker.

Big Paul Goes Out.

Manager Jim Wilson at this point became convinced big Paul didn't have his stuff and sent in Fleming. Morton Cooper socked the relief pitcher's first pitch for a single to left, but Brown, who had made the first out, supplied the welcome third out with a gentle pop to Stanky.

The Cards didn't make a hit in the second inning but they made three for a run in the third. With one down Kurowski beat out a bunt to Hack. Klein fanned but Mort Cooper again singled to left. Brown singled past Merullo, Kurowski scoring. The Cards added their seventh run after two were out in the sixth. Musial walked and got home on singles by Sanders and W. Cooper.

Just a Whipping

CHICAGO.

	AB	R	H	RBI	P	A	E
Hack, 3b.......	3	0	0	0	2	1	0
Martin, 3b......	1	0	0	0	0	0	0
Stanky, 2b......	4	0	1	0	4	1	0
Nicholson, rf...	4	0	1	0	2	0	0
Becker, 1b......	3	0	0	0	9	1	0
Dallessandro, lf.	4	0	1	0	0	0	0
Cavarretta, cf..	3	0	1	0	3	0	0
Merullo, ss.....	3	0	0	0	0	2	0
Hernandez, c....	3	0	1	0	3	0	0
Derringer, p......	0	0	0	0	0	1	0
Fleming, p......	2	0	0	0	1	1	0
Barrett, p......	0	0	0	0	0	0	0
	*31	0	5	0	24	7	0

ST. LOUIS.

	AB	R	H	RBI	P	A	E
Brown, 2b.....	5	0	1	1	0	3	0
Garms, rf......	5	1	1	0	2	0	0
Musial, lf......	4	2	1	0	0	0	0
Sanders, 1b....	2	1	1	0	10	1	0
W. Cooper, c....	4	0	1	2	5	0	0
Walker, cf......	4	1	1	2	2	0	0
Kurowski, 3b..	4	2	2	0	4	2	0
Klein, ss.......	4	0	2	1	3	3	0
M. Cooper, p....	4	0	2	1	1	1	0
	36	7	12	7	27	10	0

*Lowrey batted for Fleming in eighth inning.

Chicago ....000 000 000—0
St. Louis.......................501 001 00*—7

Two base hits—Musial, Dallessandro. Double play—Brown to Klein to Sanders. Left on bases—Chicago, 5; St. Louis, 8. Struck out—M. Cooper, 3; Fleming, 3. Bases on balls—M. Cooper, 1; Derringer, 1; Fleming, 2. Hits—Derringer, 5 in ⅔ innings; Fleming, 7 in 6⅓; Barrett, 0 in 1. Losing pitcher—Derringer. Time—1:49. Umpires—Jorda, Conlan, and Barr. Attendance—6,994.

BITHORN VS. WHITE

[Chicago Tribune Press Service.]

St. Louis, Mo., April 27.—Hiram Bithorn, winning pitcher in the Cubs' victory over the Pittsburgh Pirates last Saturday, as a reliever for Bill Lee, will start tomorrow against the Cardinals. It will be Ernie White for the champions. Claude Passeau, slated to work tomorrow if his health improved, still was suffering from his cold today and so was Lee. If neither Passeau nor Lee is ready Thursday, Eddie Hanyzewski will pitch the final of the Cardinals series.

EVANSTON HIGH DEFEATS NILES; MORTON WINS

Joe Strahs and John Remke pitched Evanston Township High school of the Suburban league to an 8 to 0 victory over Niles Township yesterday in a practice game played in Evanston. The losers got only two hits, one off Strahs in four innings and the other off Remke in three.

Altho outhit, 7 to 4, Morton of Cicero, a member of the Suburban league, defeated Riverside of the West Suburban league, 2 to 0, on the latter's diamond. Morton squeezed over runs in the third and sixth innings.

New Trier of Winnetka rallied for six runs and a 9 to 4 triumph over Waukegan in a Suburban league game played in Winnetka.

Waukegan ....000 400 0—4 9 3
New Trier....................200 610 *—9 10 2
Batteries—Waukegan: Cole and Schulz. New Trier: Kusmertz and Thacher.
Niles ....000 000 0—0 2 6
Evanston ....001 403 x—8 7 0
Batteries: Niles, Glauner, Poehlman, and Piastrelli; Evanston, Strahs, Remke, and Johns.
Morton ....001 001 0—2 4 3
Riverside ....000 000 0—0 7 1
Batteries: Morton, Walsh and Wetzhold; Riverside, Piedeman and Corleto.

Prep Baseball

YESTERDAY'S RESULTS.

Practice Games.

Evanston, 8; Niles Township, 0.
Morton, 2; Riverside, 0.
New Trier, 9; Waukegan, 4.

Northern Indiana Conference.
Eastern Division.

South Bend Central, 3; La Porte, 2.
Mishawaka, 2; South Bend Riley, 1.

Catholic Softball League.

St. George, 17; De Paul, 3.
Loyola, 13; Mount Carmel, 12 [11 innings].
St. Philip, 11; De La Salle, 6.

GAMES TODAY.
Practice Games.

Senn vs. Steinmetz in Winnemac park, 10 a. m.
La Grange at Oak Park.

Minor Leagues

YESTERDAY'S RESULTS:

PACIFIC COAST LEAGUE.
Hollywood, 6; Los Angeles, 2.
Portland, 6; San Diego, 5.
Other games postponed.

INTERNATIONAL LEAGUE.
Newark, 2; Buffalo, 1.
Rochester, 8; Jersey City, 2.
Only games played.

SOUTHERN ASSOCIATION.
Birmingham, 4; New Orleans, 2.
Chattanooga, 19; Knoxville, 8.
Memphis, 5; Little Rock, 3.
Atlanta, 15; Nashville, 4.

WHITE SOX, LEE DEFEATED, 4-2, IN HOME OPENER

Indians Solve Veteran in 4 Run Seventh.

[Continued from first sports page.]

and the other on a pass with two out. Roy Cullenbine, who had popped out to close the third, popped out again.

The clout with which Harder started the four run parade in the seventh was a two base whistler into the left field corner. Oris Hockett bunted and Lee heaved the ball into foul territory behind first base, Harder scoring and Hockett hiking to third. Boudreau drove a double over the head of Moses and Hockett sauntered home. After Keltner had walked, Heath attempted to sacrifice, but instead forced Boudreau at third. Cullenbine popped out again, his fourth time, but Denning doubled to left center to send in Keltner and Heath. Gordon Maltzberger finished the inning and Orval Grove pitched in the ninth.

The third Chicago hit was a single that bounced off Harder's glove with one out in the sixth, whereupon the Indians turned in another double play.

The Sox didn't see the bases again until the eighth, this time they went into production. With one out, Mike Tresh walked, and Ralph Hodgin, batting for Maltzberger, survived on a fumble by Boudreau. They rode home on Tucker's double, which skipped down the left field line. Neither Appling nor Kuhel could prolong the spurt.

Harder withdrew after passing Solters at the start of the ninth. Salveson took excellent care of the next three batters, none of whom hit the ball past an infielder.

The second of the White Sox-Indians' series today in Comiskey park will see Bill Dietrich serving for the home folks and Al [Lefty] Smith for the visitors. In the series final tomorrow the two managers, so far as they know now, will use Eddie [Lefty] Smith and Lovill [Chubby] Dean.

Lt. Ted Lyons, U. S. M. C., showed up to give his former White Sox mates a glimpse of his sharpshooter's medal. When Ted saw his two baseball shirts with No. 16 hanging on the clubhouse wall he remarked, "Looks like a fellow going to his own funeral standing up."

Packey Schwartz, the Soxs' new trainer, went home last night in possession of a new traveling bag. It was presented before the game by members of the Lawndale Cousins' club.

The White Sox pruning knife was swung for the first time yesterday and three fellows were hit. Pitcher Ed Weiland went to St. Paul unconditionally and Catcher Vin Castino and Pitcher Floyd Speer to the same club on a 24 hour recall agreement. Castino was with the Lubbock [Tex.] club last season and Speer came up from Shreveport. This cuts the Sox roster to 25 names.

In the WAKE of the NEWS

[Continued from first sports page.]

Apathy.

The words are much alike, and yet,
It's not the same good-by,
With tears the eyes no more are wet,
With pain the heart won't sigh.

Can souls wear thin, like paper shells,
Emotions echo cold,
Can love grow used to sad farewells,
Will youth grow limp and old?

The promises we made—forget.
The kiss has withered dry.
The words are much alike, and yet,
It's not the same good-bye.

—Virginia Pennock.

Thinkogram.

If your life is a grind, use it to sharpen your wits.—The Cashier.

What's in a Name?

"The Submarine at War" was written by A. M. Low.—Daniel Francis Clancy.

Ernest Wurm is in charge of victory gardens in Park Ridge.—Kay Wesley.

Mr. Shell manages the Gorman Peanut company in Gorman, Tex.—F. J. B., Ex-Coal Miner.

Ten Years Ago Today—Donie Bush and his Cincinnati Reds whipped Lon Warneke and the Cubs, 6 to 1. . . . Dr. Preston Bradley was reëlected president of the national Izaak Walton league. . . . President William Harridge added a $100 fine to the five days suspension meted out to Buddy Myer and Earl Whitehall of the Senators and Ben Chapman of the Yankees for fighting.

A Cheerful State of Mind Helps the Job Along

EL PRODUCTO CIGARS
for real enjoyment

FOR VICTORY BUY WAR BONDS

HOME front or fighting front, when cheerfulness appears in the picture, hardships ease into the background.

It is hard to be anything but cheerful when you have the real enjoyment of El Producto quality; the mild, uncopyable blend promotes a perpetual smile of satisfaction.

YOU will be cheerful about El Producto's economy, too. You will never waste a puff because quality stays put, right down to the fingertips.

If, sometimes, you cannot find exactly the shape you want at the first cigar counter, remember that the boys in the Armed Forces rate their full share of real enjoyment. We are doing our best but civilian wants are affected by War demands.

NEW YORK STOCK TRANSACTIONS

Tuesday, April 27, 1943.

Shares sold today	827,870
Year ago	312,794
Sales 1943 to date	109,437,148
Sales 1942 to date	36,398,571

Following is a complete list of issues traded:

Stock, div.—	Sales, 100s.	High.	Low.	Close.	Net chge.
Abb Lab 1.60a	5	59	58½	58½—	½
AdamsExp .45e	2	11½	11½	11½—	¼
Addressog 1 ..	2	19½	19¼	19¼—	⅜
Air Reduc 1a..	13	42	41⅝	42 —	⅛
Alaska Juneau.	6	5⅛	5⅝	5⅝—	⅛
Alleghany Corp	6	1⅛	1⅛	1⅛—	⅛
Do p xw ...	4	17⅛	17	17 —	½
Do p $30 ww	17	17½	17	17¼—	⅜
AllegLStl .35g.	3	24⅛	24⅝	24⅝+	⅛
Allen Indus ⅜e	1	8⅝	8⅝	8⅝	....
Al C & Dye 6	5	156½	155¾	156½+	½
Allied Mills 1e	5	21	20⅞	21	....
AlliedStrs .30g.	15	10⅛	10¼	10¼—	⅛
Do p 5	1	84	84	84 +	1⅛

Stock, div.—	Sales, 100s.	High.	Low.	Close.	Net chge.
West Ind S ½e.	19	15⅝	15¼	15⅝	....
Wst Pa P p 4½	.10	113¼	113¼	113¼	....
W Va P&P .30g	9	15½	15¼	15¼	....
West Aut Sup 1	7	24½	24¼	24½+	½
West Maryland.	7	5⅝	5¼	5⅝	....
West Pacific p	52	1¼	1⅛	1⅛	....
Wst Un Tel ½g	6	33⅞	33½	33⅞+	½
West Air Br ⅛g	17	20⅞	20⅝	20⅝—	⅛
West El&M 1g.	7	92½	92	92½+	¼
Whl&LE 4½ ⅝g	.20	56	56	56 —	4
Whl Stl pr p 5	.10	66⅝	66⅝	66⅝—	¼
White Mot ½g	4	19½	19½	19½—	⅛
White Rk M Sp	4	6⅝	6¼	6⅝+	⅛
White Sew Mch	30	4⅞	4½	4⅝+	¼
Do p 1k......	1	79	74½	79 +	5
Do pr p 2....	2	25	24½	25 +	1½
Wilcox Oil & G	4	4	3⅞	4 +	⅛
Willys-Overld ..	30	6⅝	6⅛	6¼	....
Wilson & Co...	11	7⅝	7⅛	7⅝—	⅛
Do 6 p 3k....	2	75½	75¼	75½+	½
Woodwrd Ir ¼g	1	20⅝	20⅝	20⅝+	⅛
Wlwth FW 1.60	22	36¼	36	36⅛—	⅛
Worthtn P & M	10	21⅝	21¼	21¼—	½
Do pr p 4½..	2	53½	53½	53½+	1
Wrigley Jr 3a.	1	67⅞	67⅞	67⅞+	⅞
Yale & T .60..	10	28½	28	28½+	⅛
Yell Tr&C ¼g..	15	16¼	16	16¼+	¼
Young Spg&W.	2	11⅞	11⅝	11⅞—	¼
Ygstn Sh&T ½g	5	35⅝	35¼	35½—	¼
Do p 5½....1.20		88	87⅞	87⅞+	⅝
Ygstn Stl D ¼g	1	12⅞	12⅞	12⅞	....
Zonite Pr .15e.	2	3⅝	3⅜	3⅜—	⅛

Rates of dividends in the foregoing table are annual disbursements based on the last quarterly or semi-annual declaration. Unless otherwise noted, special or extra dividends are not included. *Ex dividend. xr—Ex rights. a—Also extra or extras. d—Cash or stock. e—Paid last year. f—Payable in stock. g—Declared or paid so far this year. h—Payable in Canadian funds. k—Accumulated dividend paid or declared this year.

Sales to 11 a. m., 206,030; to 12 noon, 373,880; to 1 p. m., 502,520; to 2 p. m., 612,410; total sales, 827,870 shares.

PHILADELPHIA, Pa., April 27 [Special]. —Odd lot purchases by customers on April 26 were 116,184 shares; sales, 98,565, including 1,192 shares sold short.

DIVIDENDS DECLARED

Stock, rate, period—	Payable.	Stock of record.
Am Smelt & Min, 50c	May 29	May 7
As Dry Gds 1st p, $1.50q	Jun 1	May 14
Do, 2d p, $1.75 q	Jun 1	May 14
Cent Fdry pfd, $1.25 q	Jun 1	May 14
Chi Elec Mfg, cl A,50c arr.	May 10	May 5
Consol Edison, 40c q	Jun 14	May 7
Deere & Co, p, 35c	Jun 1	May 15
The Fair pfd, $3.50 arr.	May 20	May 10
Ford of Can, cl A&B, 25c	Jun 19	May 29
Fitzsimmons & Conn, 25c	Jun 1	May 21
Nat Gypsum, p, $1.12½	Jun 1	May 18
Manhat Shirt, 25c q	Jun 1	May 11
Norf & West R R, $2.50 q	Jun 10	May 22
Outboard & Marine, 50c	May 20	May 6
Phillips Petrol, 50c q	Jun 1	May 14
Poor & Co, cl A, 37½c q	Jun 1	May 15
Pit-Bowes Post Met, 10c q	May 20	May 1
Servel, 25c	Jun 1	May 13
Sun Oil, 25c q	Jun 15	May 25
Tampa Elec, 40c	May 15	May 3
Unit Gas Imp, 10c	Jun 30	May 28
U S Steel, $1	Jun 19	May 20
Do pfd, $1.75	May 20	Apr 30
Unit Eng & Found, 50c	May 18	May 7
Vogt Mfg, 20c	Jun 1	May 15
W H Barber, 25c	May 25	May 8
Young Sheet & Tube, 50c	Jun 15	May 22
Do, pfd, $1.37½	Jul 1	Jun 5

q—Quarterly; arr—Arrears.

BANK STOCKS

[Nominal quotations.]

CHICAGO.

	Bid. —Yesterday—	Asked.	Bid. —April 26—	Asked.
Amer National	121	125	121	125
Chicago Title..	121	125	121	125
City National..	129	134	129	134
Cont'l Illinois..	96	98½	96¾	99¼
First National.	318	323	318	323
Harris Trust ..	330	340	330	340
Indus National	32	35	32	35
La Salle Nat'l.	64	68	64	68
Mdse Natl.....	205	215	205	215
Northern Trust	515	530	515	530

NEW YORK.

Bankers Trust.	46½	48½	46⅝	48⅝
Bk of Manh'n.	19⅝	20⅝	19⅝	20⅝
Central Hano'er	94¼	97¼	94¼	97¼
Chase	34⅛	36⅝	34⅛	36⅝
Chemical	45⅞	47⅞	46	48
First National.	1360	1390	1365	1395
Guaranty	295	300	295	300
Irving	13½	14½	13½	14½
Manuf'rs Trust	42⅝	44⅝	43	45
National City..	32¼	33⅝	32⅞	34⅛
N Y Trust.....	85¼	88¼	85⅝	88⅝

OTHER BANKS.

Bank of Am..	40	42	40	42
First Nat'l Bos	46⅝	48⅝	46⅝	48⅝

BOND AVERAGES

[Compiled by the Associated Press.]

	20 rails.	10 ind.	10 util.	10 for.
Net change	+0.1	......	—0.2	+0.1
Tuesday	75.4	105.0	102.2	59.9
Previous day	75.3	105.0	102.4	59.8
Week ago	74.5	104.9	102.2	59.8
Month ago	74.5	104.7	101.8	59.7
Year ago	64.6	103.5	93.6	47.4
1943 high	75.4	105.0	102.4	60.7
1943 low	64.6	103.8	98.0	53.2
1942 high	66.2	103.8	100.6	53.3
1942 low	59.4	102.6	93.6	41.5

10 LOW YIELD BONDS.

Tuesday	113.8	1943 high	113.9
Previous day	113.9	1943 low	112.6
Week ago	113.8	1942 high	113.2
Month ago	113.6	1942 low	111.7
Year ago	112.1		

NAVAL STORES.

SAVANNAH, Ga., April 27 [A.P.].—TURPENTINE—64c per gal; offerings, 56 casks [50 gal each]; sales, 2,800 gals; receipts, 293 casks; shipments, 51 casks; stocks, 23,419 casks. ROSIN [brls]—Offerings, 362 lots of 280 lbs; sales, 320; receipts, 410; shipments, 3,364; stocks, 79,681. Quote [100 lbs]: B, $2.75; D, $2.91; E, $3.36; F, $3.42; G, $3.49; H, $3.50; I, $3.52; K, $3.67; M and N, $3.75; WG, $4.33; WW and X, $4.61.

Commodities

COTTON FUTURES.

[Cents per pound.]

New York Cotton Exchange

	Open.	High.	Low.	Close.	Prev. close
May	20.08	20.14	20.07	20.14	20.02
July	19.95	20.00	19.93	20.00	19.93
October	19.90	19.92	19.87	19.92	19.88
Dec.	19.84	19.88	19.82	19.87	19.83
March	19.82	19.86	19.79	19.85	19.81

New Orleans Cotton Exchange.

	Open.	High.	Low.	Close.	Prev. close
May	20.31	20.44	20.31	20.44	20.31
July	20.23	20.29	20.22	20.29	20.20
October	20.16	20.20	20.14	20.19	20.13
Dec.	20.15	20.16	20.10	20.14	20.08
March	20.13	20.14	20.11	20.12	20.10

The average price of 15-16 inch middling cotton at 10 designated southern spot markets yesterday was 21.16. Cash cotton at New York closed at 22.00.

CHICAGO FUTURES.

EGGS—Contract No. 1—April futures in carlots closed at 38.25c a doz on the Chicago Mercantile exchange, unchanged; no sales. Contracts No. 2—October, 42.15c, up 0.15 cent; sales, 2 cars.

CHICAGO CASH MARKETS.

BUTTER—Steady; receipts, 658,077 lbs. EGGS—Steady; receipts, 30,137 cases. POULTRY — Firm; receipts, 2 trucks. POTATOES—Steady; receipts, 17 cars; on team track, 22 cars. Only wholesale prices quoted.

Creamery Butter Selling Prices.

	—Chicago— Whole milk.	Centralized.	New York.	Philadelphia.
93 score, AA	46½	....	47¼	47¼
92 score, A	46	....	46¾	46¾
90 score, B	45¾	....	46½	46½

Permissible premiums per lb—Bulk, in tubs, ½c; ½ and 1 lb prints, 1¾c; ¼ lb in prints without carton, 2c; ½ and 1 lb prints in cartons, 2¼c; ¼ lb prints in cartons, 2½c.

EGGS—FDA reports; Large grade A [50 to 80 per cent grade A quality], 38½@39¼c; large grade white, 38¼@38¾c; large graded brown, 37¾@38c; current receipts, 35¼@35½c; fresh first, 38c; contract No. 1, exchange grade, 38¼c. Mercantile exchange grades: Extra, 37¾@38¼c; firsts, 37¼@37¾c; current receipts, 35c; dirties, 34c; checks, 35½c.

LIVE POULTRY — Hens, 24c; fryers, 27½c; broilers, 27½c; springs, 27½c; roosters, 20c; ducks, 25c; geese, 25c turkeys, toms, 29@35c; hens, 30@35c.

POTATOES—Old—per 100 lbs—Delivered to jobbers, Idaho, $3.60@4.00; Montana, $3.65. New—Sales to jobbers, 50 lb sack, Texas, $3.05@3.09.

NEW YORK FUTURES.

WOOL TOPS—Closed unchanged to 0.6 cent higher, May, $1.32; October, $1.251; December, $1.231; March, $1.216; sales, 100,000 lbs. GREASE WOOL—Close—May and July, $1.015; no sales.

The following commodities closed at the OPA ceilings [cents per pound]: COCOA—All deliveries, 8.86; sales, 2 lots. PEPPER—All deliveries, 6.83; no sales. COTTONSEED OIL—All deliveries, 14.45 nominal; no sales.

COMMODITY INDEX.

The Associated Press weighted wholesale price index of 35 commodities yesterday was 106.34; Monday, 106.37; week ago, 106.46; month ago, 106.47; year ago, 99.10 [1926 average equals 100.] The Dow-Jones commodity futures index closed at 91.48, up 0.06.

CHICAGO STOCKS

Tuesday, April 27, 1943.

Shares sold today	26,000
Year ago	13,000
Sales 1943 to date	3,535,000
Sales 1942 to date	2,227,000

Following is a complete list of issues traded:

Stock, div.—	Sales, 100s.	High.	Low.	Close.	Net chge.
Do p 1½k....	.30	78	78	78	....
‡PennRR 2½e.	2.91	30⅛	29⅝	29⅞	....
‡PeoGasL&C 4.	.25	52½	52½	52½	....
PressStlCar ½g	2	10½	10⅛	10½—	⅜
‡Pullman 1g....	.20	32⅝	32⅝	32⅝	....
Pure Oil ½e...	2	17⅞	17¾	17⅞—	¼
Quaker Oats 4.	.10	87½	87½	87½+	¼
Radio Am .20g.	2.50	10⅛	9⅞	9⅞—	⅜
Raytheon Mfg.	.50	8¼	8¼	8¼—	½
Do p	1.50	2⅜	2⅜	2⅜—	⅛
Repub Stl ¼g..	1	16⅞	16⅞	16⅞—	⅝
‡Sears Roeb 3.	2.09	69⅝	69⅝	69⅝	....
Serr'kCorpB.10g	1	3½	3½	3½—	⅛
SBendLWk 1¾g	2	25½	25½	25½—	½
Std Oil Ind 1..	1	31⅝	31⅝	31⅝	....
‡StdBrnds .10g.	1.30	6⅝	6½	6½	....
Std Oil Ind 1...	1	31⅝	31⅝	31⅝	....
‡Std Oil N J 1a.	.97	54½	53⅝	54½	....
SterlingBre .30e	1	2½	2½	2½+	¼
SundstMTl .65g	1	16	16	16	....
Swift&C 1.20a.	4.50	24⅝	24⅛	24¼—	¼
‡Swift Int 2....	.70	35	35	35	....
‡Texas Co 2...	.7	48⅝	48⅝	48⅝	....
Trane Co .30g.	2	11	11	11	....
‡UnCarbide 1⅛g	.45	82½	82	82½	....
UnitAirL ½g...	1	24	24	24 —	⅛
‡U S Gyps 2..	.5	67⅝	67⅝	67⅝	....
‡U S Rub ¼g	.10	39¼	39¼	39¼	....
U S Steel 1g..	2	55⅛	54⅞	55⅛+	⅜
‡Do p 7......	.45	118¼	117⅞	118¼	....
Utah Radio ...	1	4	4	4	....
Walgreen 1.60.	1	26⅞	26⅞	26⅞—	⅛
‡WestUnTel ½g	.69	33⅝	33⅝	33⅝	....
WiscBanksh ¼e	1	7½	7½	7½	....
‡YellowT&C ¼g	.60	16⅛	16⅛	16⅛	....

‡Odd lots. a—Also extra or extras. e—Paid last year. g—Declared or paid so far this year. k—Accumulated dividends paid or declared this year.

FOREIGN EXCHANGE

[Quoted in American cents.]

	April 27.	April 26.	Yr. ago.
†‡London	404.00	404.00	404.00
Canada	90.12	90.37	86.68⅝
†Do	90.91	90.91	90.91
Argentina	25.00	25.00	23.69
Do	29.77	29.77	29.77
*Brazil	5.20	5.20	5.20
India	30.35	30.35	30.35
Chile	3.75	3.75	3.75
*Mexico	20.67	20.67	20.67

*Nominal. †Official. ‡Selling price; banks buy at 402c.

NEW YORK BOND TRANSACTIONS

Tuesday, April 27, 1943.

Sales today, par value...$	21,024,300
Year ago	6,058,400
Sales 1943 to date	1,370,916,650
Sales 1942 to date	800,198,150

Certain issues in which comparatively few transactions were recorded are omitted from the following table:

NEW YORK CITY BONDS.

Sales, thous.	High.	Low.	Close.	Net chge.
12 NY City 3 80..	104⅝	104½	104⅝+	⅛

DOMESTIC.

Sales, thous.	High.	Low.	Close.	Net chge.
4 Alb&Sus 3½ 46	99⅝	99⅝	99⅝+	⅜
16 Alleg 5 44 mod	99¾	99½	99½—	¼
15 do 5 50 mod...	81½	81	81½+	3½
15 do inc 5 50...	73¼	72½	73 +	½
2 Al Ch cv 4 52.	108⅝	108⅝	108⅝	....
14 Am&FP 5 2030	86¾	86¼	86¾—	¼
5 AT&T 3¼ 61..	108⅝	108½	108⅝+	½
18 do 3 56........	112¼	111⅞	111⅞+	⅛
8 Am Tob 6 62..	103¼	103	103 —	¼
1 AWW&E 6 75.	103¼	103¼	103¼+	⅜
6 Ang C N db 67	62¼	62¼	62¼—	⅛
2 Ann Arb 4 95..	65⅞	65⅞	65⅞+	⅛
1 Arm Del 4 57..	106½	106½	106½+	¼

Sales, thous.	High.	Low.	Close.	Net chge.
67 do 5 78 G......	51¼	50¼	51¼+	1⅛
51 do 5 80 H......	51	50¼	51 +	1
15 do 5 H 80 ct..	50	50	50 +	2½
186 do 5 81 I......	51⅝	50¼	51⅝+	1⅜
343 do gen 4 75....	17¼	16¾	17¼+	1
4 Moh&Mal 4 91	57½	57½	57½+	⅛
2 MonPow 3⅜ 66.	106	106	106 —	½
9 Mor&Ess 5 55.	48	48	48	....
17 do 4½ 55......	43½	42⅝	43 —	½
1 do 3½ 2000......	49⅝	49	49 —	⅛
2 MuFuG 5 47...	112	112	112 +	⅜

FOREIGN.

Sales, thous.	High.	Low.	Close.	Net chge.
23 Australia 5 55.	85½	85	85	....
5 do 4½ 56	81⅝	81¼	81¼—	1¼
7 Brazil 8 41 ...	49⅝	49⅝	49⅝+	⅛
4 do 6½ 26-57 ..	47⅝	47⅝	47⅝+	⅛
2 do 6½ 27-57 ..	47⅝	47⅝	47⅝+	⅛
2 Brisbane 5 57.	88	88	88 —	¼
1 B A 4½ Aug 76	74¼	74¼	74¼—	⅛
11 Canada 4 60....	108⅞	108⅞	108⅞	....
36 do 3 68	101	101	101	....
1 N S Wales 5 58	85	85	85 —	1
5 Norway 4 63 ..	87	87	87 +	1
3 Pernamb 7 47	26⅝	26⅝	26⅝—	⅛
38 Peru 1 6 60....	19⅛	18⅞	18⅞	....
22 do 2 6 1961..	19⅛	19	19⅛+	⅛
5 Rio d Jan 8 46	31	30⅝	30⅝—	⅛
10 do 6½ 53......	29¼	29¼	29¼	....
10 R G do S 7 66	31⅛	31⅛	31⅛+	⅛
3 do 6 68........	30	29⅞	30	....
11 S Paulo S 7 40	67½	67	67½+	1⅛
1 Uruguay 8 46..	87	87	87 +	3

wd—With declaration. xin—Ex interest. ct—Certificates.

UNITED STATES GOVERNMENT SECURITIES.

[Over the counter quotations furnished by C. F. Childs & Co.]

TREASURY BONDS.

Issue—	Closing asked price.	Yield to option date.	Yield to corp. after taxes.	Net change.	—Yield— 1942-'43 range High.	Low.
3⅜s, Jun. 15, 1947-1943	100.14	.00	....	....	.73	—1/32
3¼s, Oct. 15, 1945-1943	101.8	.53	.45	....	.89	.33
3¼s, Apr. 15, 1946-1944	102.16	.63	.53	....	.97	.56
4s, Dec. 15, 1954-1944	105.7	.78	.66	— 1/32	1.05	.71
2¾s, Sep. 15, 1947-1945	104.11	.90	.76	....	1.08	.85
2½s, Dec. 15, 1945	104.6	.88	.74	....	1.05	.85
3¾s, Mar. 15, 1956-1946	107.23	1.02	.86	....	1.27	.93
3s, Jun. 15, 1948-1946	106.2	1.02	.86	+ 1/32	1.22	.97
3⅛s, Jun. 15, 1949-1946	106.11	1.06	.89	— 1/32	1.22	.97
4¼s, Oct. 15, 1952-1947	113.8	1.19	1.00	— 1/32	1.54	1.15
2s, Dec. 15, 1947	104.6	1.07	.90	....	1.29	1.07
2s, Mar. 15, 1950-1948	101.15	1.69	1.01*	— 1/32	1.83	1.64
2¾s, Mar. 15, 1951-1948	106.31	1.28	1.08	— 1/32	1.62	1.24
1¾s, Jun. 15, 1948	100.20	1.63	.98*	....	1.74	1.61
2½s, Sep. 15, 1948	106.19	1.23	1.03	— 1/32	1.53	1.23
2s, Dec. 15, 1950-1948	104.8	1.22	1.02	....	1.45	1.21
2s, Jun. 15, 1951-1949	100.23	1.88	1.13*	— 1/32	1.97	1.80
2s, Sep. 15, 1951-1949	100.20	1.90	1.14*	— 1/32	1.98	1.87
2s, Dec. 15, 1951-1949	100.16	1.92	1.15*	....	1.98	1.88
3⅛s, Dec. 15, 1952-1949	110.19	1.45	1.22	— 1/32	1.85	1.44
2½s, Dec. 15, 1953-1949	106.17	1.47	1.23	— 1/32	1.82	1.46
2s, Mar. 15, 1952-1950	100.12	1.94	1.16*	....	1.99	1.89
2½s, Sep. 15, 1952-1950	106.30	1.50	1.26	....	1.85	1.50
2¾s, Jun. 15, 1954-1951	108.30	1.58	1.33	....	1.93	1.58
3s, Sep. 15, 1955-1951	110.30	1.60	1.34	— 1/32	1.96	1.59
2¼s, Dec. 15, 1953-1951	105.20	1.55	1.30	— 1/32	1.87	1.55
2s, Dec. 15, 1955-1951	100.10	1.96	1.18*	....	2.00	1.90
2½s, Mar. 15, 1954-1952	104.0	2.00	1.20*	— 2/32	2.18	1.99
2¼s, Jun. 15, 1955-1952	101.20	2.06	1.24*	— 2/32	2.19	2.02
2s, Jun. 15, 1955-1953	104.2	1.56	1.31	— 1/32	1.79	1.56
2¼s, Jun. 15, 1956-1954	105.29	1.67	1.40	— 2/32	1.94	1.65
2⅞s, Mar. 15, 1960-1955	110.27	1.85	1.55	— 2/32	2.16	1.85
2½s, Mar. 15, 1958-1956	103.25	2.16	1.39*	— 2/32	2.33	2.15
2¾s, Sep. 15, 1959-1956	109.28	1.91	1.60	....	2.16	1.91
2¾s, Jun. 15, 1963-1958	109.25	2.00	1.68	— 1/32	2.20	2.00
2¾s, Dec. 15, 1965-1960	110.8	2.05	1.72	— 1/32	2.22	2.05
2½s, Jun. 15, 1967-1962	100.12	2.48	1.49*	....	2.50	2.45
2½s, Dec. 15, 1968-1963	100.6	2.49	1.49*	....	2.50	2.46
2½s, Sep. 15, 1972-1967	100.23	2.46	1.48*	— 1/32	2.50	2.42

*Fully taxable; yield after 24 per cent normal and 16 per cent surtax. All other issues are partially tax exempt; yield after 16 per cent surtax.

U. S. TREASURY STATEMENT

[000 omitted.]

	April 24, 1943.	April 24, 1942.
Receipts	$ 33,918	$ 22,419
Expenditures	188,472	148,539
Net balance	11,200,218	3,149,318
Working balance	10,437,589	2,387,683
Customs rec. mo.	24,827	24,627
Rec. fisc. yr.	15,943,163	9,650,827
Exp. fisc. year	60,477,802	23,304,597
Excess exp.	44,534,639	13,653,770
Gross debt	131,619,974	70,341,639
Inc. prev. day	359,661	....
Gold assets	22,482,081	22,686,491

Notice of Redemption

To the Holders of

WILSON & CO., INC.

First Mortgage Twenty Year Bonds—Series A, 4%, due July 15, 1955

NOTICE IS HEREBY GIVEN to all holders and registered owners of First Mortgage Twenty Year Bonds—Series A, 4%, due July 15, 1955, of Wilson & Co., Inc., a Delaware corporation, issued and outstanding under the Mortgage Indenture, dated July 15, 1935, given by the Company, as Mortgagor, and certain of its then subsidiary companies, as Co-Mortgagors, to Guaranty Trust Company of New York and Herbert E. Twyeffort, Trustees, that, pursuant to the provisions of said bonds and of said Mortgage Indenture, Wilson & Co., Inc. has exercised its option to redeem all of said bonds outstanding and intends to and will redeem and pay all of said bonds on May 14, 1943, at the places hereinafter specified, at the redemption price thereof, namely, the principal amount of said bonds, plus interest accrued thereon to said redemption date and a premium of 4% on the principal amount of said bonds.

The holders and registered owners of said bonds are hereby required to surrender their bonds on said redemption date, for redemption at said redemption price, at the principal office of Guaranty Trust Company of New York, Corporate Trustee under said Mortgage Indenture, 140 Broadway, in the Borough of Manhattan, The City of New York, State of New York, or at the office of The First National Bank of Chicago, in the City of Chicago, State of Illinois. Coupon bonds so surrendered must have attached thereto all interest coupons maturing after said redemption date and registered bonds without coupons and coupon bonds registered as to principal so surrendered should, in case payment to anyone other than the registered owner is desired, be accompanied by duly executed assignment or transfer powers.

On said redemption date interest on said bonds will cease to accrue.

WILSON & CO., INC.
By EDWARD FOSS WILSON, President.
Dated April 14, 1943.

PAYMENT IN FULL IMMEDIATELY

The holders of the above bonds may obtain the redemption price thereof, which includes full interest on principal to May 14, 1943, the redemption date, at any time before the redemption date by surrendering said bonds with all unmatured coupons attached thereto for cancellation at either of the aforementioned offices.

WILSON & CO., INC.
By EDWARD FOSS WILSON, President.
Dated April 14, 1943.

Notice of Redemption

To the Holders of

WILSON & CO., INC.

Convertible 3¾% Debentures due April 1, 1947

NOTICE IS HEREBY GIVEN to all holders and registered owners of Convertible 3¾% Debentures, due April 1, 1947, of Wilson & Co., Inc., a Delaware corporation, issued and outstanding under the Indenture, dated April 1, 1937, given by the Company to Guaranty Trust Company of New York, Trustee, that, pursuant to the provisions of said debentures and of said Indenture, Wilson & Co., Inc. has exercised its option to redeem all of said debentures outstanding and intends to and will redeem and pay all of said debentures on May 14, 1943, at the places hereinafter specified, at the principal amount of said debentures and accrued interest thereon to said redemption date, together with a premium of 2% on the principal amount of said debentures.

Upon surrender of said debentures on and after said redemption date, payment of said redemption price will be made at the office of The First National Bank of Chicago, in the City of Chicago, Illinois, or, at the option of the bearer or registered owner, at the principal office of said Guaranty Trust Company of New York, Trustee under said Indenture, 140 Broadway, in the Borough of Manhattan, The City of New York, State of New York. Debentures so surrendered must have attached thereto all interest coupons maturing subsequent to said redemption date and debentures which shall at the time be registered as to principal should, in case payment to anyone other than the registered owner is desired, be accompanied by duly executed assignment or transfer powers.

Interest on said debentures shall cease on said redemption date.

Until and including but not after said redemption date, the holder of a debenture is entitled, in the manner provided in the Indenture, to convert the same at the principal amount thereof into common shares of the Company at the price of $13.00 for each share; provided however, that the conversion price of such common shares shall be subject to the adjustments set forth in the Indenture.

WILSON & CO., INC.
By EDWARD FOSS WILSON, President.
Dated April 14, 1943.

PAYMENT IN FULL IMMEDIATELY

The holders of the above debentures may obtain the redemption price thereof, which includes full interest on principal to May 14, 1943, the redemption date, at any time before the redemption date by surrendering said debentures with all unmatured coupons attached thereto for cancellation at either of the aforementioned offices.

WILSON & CO., INC.
By EDWARD FOSS WILSON, President.
Dated April 14, 1943.

TRADE TREATY ACT ADVANCED BY HOUSE UNIT

Rep. Dewey Strikes Blow at Cartels.

BY WILLIAM MOORE.
[Chicago Tribune Press Service.]

Washington, D. C., April 27.—Renewal of the reciprocal trade agreement act was approved by the house ways and means committee today after restrictive amendments supported by the Republicans had been defeated.

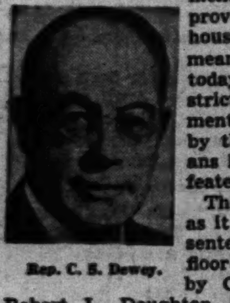

Rep. C. S. Dewey.

The legislation, as it will be presented on the floor of the House by Chairman Robert L. Doughton [D., N. C.] will be in the same form it was when the committee began its public hearings except for an amendment by Rep. Charles S. Dewey [R., Ill.] which was adopted today. Dewey's amendment would authorize the President to suspend its benefits to any country joining an international cartel, or commercial agreement, which operates against the purpose of the reciprocal trade program.

May Halve Tariffs.

The program was instituted in 1934 to modify the rates of the Hawley-Smoot tariff act of 1930. Under the reciprocal trade plan, the President was authorized to cut import duties as much as 50 per cent on articles purchased from nations which would give like concessions to the United States on its products.

The program has been twice renewed for three year periods and the proposed legislation provides for another three year renewal when the act expires June 12.

The program has been condemned as harming American farm and factory production thru the importation of cheap labor foreign products during weeks of public hearings. And it has been praised as promoting international good will and assuring American participation in post-war planning. Witnesses interested in the international aspect emphasized the program's importance in the good neighbor policy in Central and South America.

Strikes at Rubber Cartel.

Rep. Dewey said today that President Roosevelt doubtless has authority under the act to suspend its modified duties enjoyed by nations which engage in harmful trade cartels. But the Dewey amendment, he explained, is designed to indicate that congress wants special note taken of international cartels.

"It is well known that as late as 1938 an inter-governmental agreement between Great Britain, India, Holland, France, and Siam was renewed for five years with the ostensible aim of maintaining fair and equitable relations between planters and consumers in the rubber industry," said the Illinois congressman. "But in reality it maintained an artificial price structure in the rubber market by limiting production.

"The same thing will be found in connection with the production of quinine, magnesium, beryllium, tungsten carbide, and a long list of other products."

Rep. Harold Knutson [R., Minn.], high ranking minority member of the committee, sought in vain to amend the legislation to cut the renewal period to two years.

Reject Congress Veto.

Another of his amendments, one to provide protection against hoof and mouth disease in cattle, was likewise defeated—by a vote of 14 to 11, the vote recorded on each amendment defeated. One Democrat, Milton H. West [Tex.], voted with the 10 Republicans on the committee.

Two other Knutson amendments defeated would have given congress 90 legislative days in which to veto any foreign trade agreement and have granted American producers the right to appeal an agreement to the customs courts.

Republican members of the committee issued a statement saying it is the duty of congress, as well as its constitutional right, to pass upon the trade treaties.

"This is especially important in view of the broad commitments now being made by the President involving the economic life and death of American agriculture, labor, and industry in the post-war era," it said.

Asking that no trade concessions be given to countries which discriminate against American goods, the Republicans asserted:

"Our concessions have been extended to the whole world except Germany, despite the fact that other countries openly discriminate against the products of this country."

Report Finding Largest Antimony Vein in Mexico

MEXICO CITY, April 26 (AP).—Sources close to the national economy ministry reported today that one of the largest antimony deposits in the world, with the vein of ore more than a mile long, had been discovered in a southern Mexican state.

Lumber Executive wants DEFENSE JOB

Married, 1 child, 3-A, in excellent health. 12 years' experience in lumber business, all branches. Available immediately.

ADDRESS G Y 271, TRIBUNE

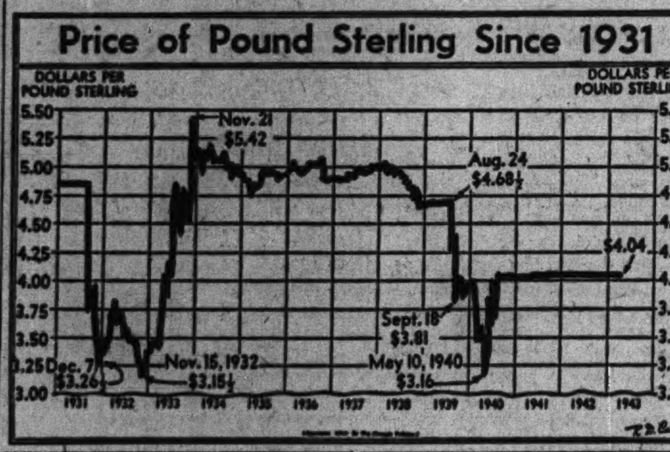

Sales of Fair Near Normal Again: Schoff

Sales of The Fair since the beginning of the department store company's fiscal year on Feb. 1 have been "substantially ahead" of the corresponding 1942 period, James S. Schoff, president, told stockholders at their annual meeting yesterday.

"The sharp increase in consumer demand which was apparent in February has subsided and currently volume is on a more normal level," he said. "It is impossible to forecast sales volume for the future. Shortages of merchandise are becoming more widespread and it is increasingly difficult to maintain adequate assortments in many departments. Gross margin has declined slightly from last year's level.

Studying Self-Service.

"The problem of maintaining an adequate, well trained staff is becoming increasingly difficult. The management is studying methods by which service can be improved thru physical rearrangement of merchandise and the development of customer self-selection."

Schoff announced the directors had declared a dividend of $3.50 a share against accumulations on the preferred stock, reducing the unpaid balance as of Feb. 1 to $31.50 a share.

Stockholders reëlected the seven retiring directors and elected two new board members, Bryan Hanks and H. J. Schwartz. S. S. Kresge, chairman of the Fair's board and president of the Kresge Department Stores, Inc., which owns a controlling interest in the Fair, explained that Hanks will represent his interests in the Chicago company.

Lease Renewal Uncertain.

Schwartz was elected to represent the interests of the Bankers Securities Company of Philadelphia, a holding company which has acquired 40,000 shares of the Fair's common stock. Officers were reëlected.

Schoff told common shareholders resumption of dividends on common is distant because of the preferred stock arrears, but assured them the company "is in excellent financial condition."

Schoff said the lease on the company's Milwaukee avenue store expires Friday, but that the directors had not taken final action on its renewal."

30 HEMP MILL CONTRACTS LET, 10 FOR ILLINOIS

Washington, D. C., April 27 (AP).—The Commodity Credit corporation announced today the awarding of contracts for the construction of 30 of the 40 hemp mills to be established in five midwestern states. Action on the remaining 10 mills awaits further study of bids.

Five contracts were awarded on a group basis. One in Illinois is for mills at Lexington, Minonk, Galesburg, Galva, and Wyoming, to the Person Construction company, Chicago, for a total of $489,000. Another for $446,000 for mills in Ladd, Earlville, Shabonna, and Kirkland was let to Sjostrom & Sons, Rockford, Ill. A tenth Illinois plant, at Muncie, is to be built by Person Construction company for $100,000.

LAKE TUGBOAT OFFICERS GIVEN WAGE INCREASE

Detroit, Mich., April 27 (AP).—The regional war labor board today approved a wage increase within the "Little Steel" formula to tugboat captains and engineers of five dredging and towing companies operating on the Great Lakes. The increase will be about $17.02 a month. The present scale is $286 to $338.50 a month for a basic 48 hour week.

Delay Action on G. M. Plan to Buy Yellow Truck Co.

New York, April 27 (AP).—The offer of General Motors corporation to acquire all assets of Yellow Truck and Coach Manufacturing company has been withdrawn from consideration of stockholders of the latter company at their meeting on May 13 because certain tax problems have developed. H. C. Grossman, secretary of Yellow Truck, said the offer would remain under consideration. Yellow Truck is controled by General Motors.

ADVERTISING ARTIST WANTED

Portland, Oregon, agency wants experienced man or woman, layout and finished art. Permanent. Very good salary. Give phone—our representative here.

Address B T 312, Tribune

ILLINOIS IS PROVIDING VAST QUANTITIES OF FOOD FOR LEND-LEASE

March purchases for lend-lease and Red Cross use of foods produced in Illinois and other midwestern states and processed in Illinois included 39,870,843 pounds of pork products, D. E. Smith, assistant Great Lakes regional administrator of the food distribution administration, reported yesterday.

Other purchases in Illinois, in pounds, included lamb and mutton, 3,009,303; lard, 11,573,300; dried whole eggs, 990,565 [equal to nearly 3 million dozen in the shell]; American cheese, 289,500; miscellaneous meats, including sausage, 590,000; beef, 210,773; dried skim milk, 80,825; vegetable oil, 1,000,000; enriched wheat flour, 3,048,000; soya grits, 54,560,000; edible corn starch, 6,279,644; corn grits, 700,000; barley cereal, 2,100,000; farina, 1,000,000, and laundry soap, 4,900,000.

Expects Early Action to End Fidelity Case

Secretary of State Edward J. Hughes said yesterday that the recent decision of the United States Supreme court denying the Fidelity Assurance association of Wheeling, W. Va., reorganization under the federal bankruptcy act appears to open the way for liquidation by Illinois and several other states holding assets on deposit.

The ruling of the Supreme court is expected to be made effective by the closing of federal court proceedings in West Virginia, said Hughes. He said that he understood this action will be begun May 4.

Situation Termed Complex.

"Until these further steps are completed, only anticipatory and preliminary plans for liquidation can be made by this office with respect to the deposit established for the protection of Illinois contract holders," said the secretary of state. "The situation is most complex. However, it is hoped that instructions for the filing of claims may go forward at an early date."

The Supreme court ruling April 5 upheld the decision last June of the United States Circuit Court of Appeals at Richmond, Va., that Fidelity Assurance was not entitled to reorganize because it was an insurance company and thus excluded by legislation from benefits of the federal bankruptcy law. A district court had approved the association's reorganization petition.

Most Contracts Covered.

At the time of the Circuit court ruling, Fidelity had more than 20 million dollars in collateral on deposit in 15 states, against incurred liabilities of about 23½ million dollars. The amount of cash and securities held on deposit by the Illinois secretary of state was placed at $3,759,894, against liabilities of $4,225,790. The assets were deposited to cover savings contracts sold by Fidelity.

Most of the contracts in Illinois were sold after July, 1931, when the state required deposit of collateral, with the result that these contracts are fully covered. Earlier contracts are about one-third covered.

WLB REQUESTS RESTORED RIGHT TO ADJUST PAY

Washington, D. C., April 27 (AP).—The war labor board adopted and sent to Stabilization Director James F. Byrnes today a memorandum setting forth that there is a need for at least partial restoration of the board's authority to remedy wage inequalities.

The adoption came on a 7 to 4 vote with the employer members dissenting, and the four public members and three labor members approving. One CIO member, John Brophy, refrained from voting after his proposal for a temporary postponement was rejected.

Pending release of the text, WLB members declined to discuss the memorandum at length.

WANTED: Post-War Products

Old, well-established concern is interested in securing machinery products or equipment to manufacture after the war. Plant is capable of handling equipment up to 25,000 lbs. Also have facilities for small, lighter products. Will purchase design, patent rights, factory, and/or take over personnel familiar with design and production. Interested in any post-war manufacturing proposition. Write Box A X 190, Tribune, giving full details.

G. M. Attains 3 Billion Rate in War Output

New York, April 27 (AP).—Record deliveries of war materials at a rate of 3 billion dollars a year and new peaks in employment and pay rolls were reported for General Motors corporation today by Chairman Alfred P. Sloan Jr., in a quarterly statement to stockholders.

War material products delivered during the three months were valued at $765,525,835, compared with $753,711,139 in the last three months of 1942 and $245,057,842 in the first quarter of last year, after adjustments for retroactive price cuts. First quarter sales of all products amounted to $813,529,947.

Net Income Rises.

Sloan reported net income for the first quarter was $33,074,031, equal after preferred dividend requirements to 71 cents a common share, against $23,229,991 or 48 cents on common in the corresponding period of 1942. The profit was after provision of $7,655,259 for post-war contingencies, lifting this reserve to $48,240,218, and after provision of $28,404,000 for price adjustments and renegotiation.

"During the quarter voluntary price reductions of approximately 50 million dollars were made on individual contracts in line with the corporation's policy," said Sloan.

"These were in addition to reductions made prior to this year, so that voluntary price reductions on deliveries of war materials made thru March 31, 1943, have aggregated approximately 302 million dollars."

Employment at Peak.

These reductions meant that "physical volume of production delivered in the quarter increased more rapidly than its dollar value indicates," said Sloan. New methods, simpler designs, and expanding volume helped make the cost savings possible, he added.

The highest average employment in the company's history, 405,894 workers, helped swell pay roll disbursements for the quarter to another high, $285,308,239.

The average work week for hourly rated employés was 45.7 hours, compared with 42.9 in the first quarter of 1942. Average weekly earnings of this group were $54.76 against $48.24.

PACKER MEETING TO SIFT CEILINGS AND ALLOCATION

Live stock ceilings and the allocation of meat animals among packers will be major topics at the two day second annual meeting of the National Independent Meat Packers association which opens today in Hotel Sherman. The organization membership includes 530 packers and processors thruout the country.

George A. Casey of Philadelphia, Pa., president of the association, said meat ceilings established when live stock prices were lower than at present are "squeezing" packers and violate laws requiring a fair margin of profit. He said the question of whether it is feasible to eliminate the squeeze by allocation alone instead of price fixing will be discussed at length.

Other subjects to be considered will include point rationing and quotas, the shortage of sausage materials, and the problems of marketing sausage at present point values, said Casey. Speakers will include John J. Madigan, chief of the meat branch of the OPA food rationing division.

AIRPLANES
and the Helicopter

Our latest monthly Market Letter analyzes the post-war prospects for the aircraft manufacturing industry and also discusses the greatly improved financial and technical position of leading companies.

Copy on request

GOODBODY & CO.
Established 1891
Members New York Stock Exchange and the principal stock and commodity exchanges
Head Office:
115 Broadway, New York
Chicago Office:
105 WEST ADAMS STREET

W-A-N-T-E-D
7
PASSENGER CARS
CASH AT ONCE
D-A-W-E-S
ALL PHONES VICTORY 0909

U. S. STEEL NET IN 1ST QUARTER IS 15.4 MILLION

Tops Revised Profit of Year Earlier.

United States Steel corporation yesterday reported net income of $15,406,597 for the first quarter of 1943, compared with $25,646,452 in the final quarter of last year and a revised figure of $15,102,484 in the first quarter of 1942. The profits were equal to $1.04 a share on the common stock against $2.22 a share in the preceding quarter and $1.01 a share in the corresponding three months of last year.

Irving S. Olds declares plate criticism exaggerated.

In the March, 1942, quarter, the company originally reported net profit of $27,921,534, equal to $2.48 a share but after allocating to the quarter the additional federal taxes applicable thereto under the 1942 revenue act, deducted later in the year, the net was reduced to $15,102,484.

Vote Usual $1 Dividend.

Directors declared a dividend of $1 a share on the common stock, the amount paid quarterly since 1940. The usual quarterly payment of $1.75 on preferred stock also was authorized.

Reporting for the first time on a quarterly basis its sales and revenues, the corporation disclosed that this item came to $439,757,709, compared with $432,421,560 in the first quarter of 1942.

Shipments of finished steel products for the March quarter totaled 5,149,982 net tons against 5,136,418 in the same period of 1942. The corporation's capacity increased 598,000 net tons since Jan. 1, 1942, the statement disclosed.

Decries Carnegie Furore.

Chairman Irving S. Olds, at a press conference, declared that recent criticisms of steel ship plates turned out by the Irvin works of United States Steel's subsidiary, Carnegie-Illinois Steel corporation, were greatly exaggerated.

Olds charged that the American public had been led to believe, erroneously, that the lives of Ameri-

[Continued on page 34, col. 5.]

Railroad Bond Prices Climb; Stocks Slow and Irregular

Milwaukee Loans Up

New York, April 27 (AP).—Heavy demand for a half dozen issues of the Milwaukee railroad touched off a sparkling rally among reorganization carriers in the bond market today.

Gains of major fractions to more than 3 points were plentiful in the group, contrasted with narrow changes and mixed trends for other groups. Sales were the largest in nearly a month, $21,024,300 par value, compared with $14,866,800 yesterday.

Milwaukee loans have had a persistent rise recently, and today's rush sent most of the seven listed issues to new highs for many years. The 5s of '75 ended up 2¼ at 38 on sales of $1,668,000. The 5s of 2000 went to 10¾, up ¼ on sales of $1,353,000, and the remaining five bonds ended 2¾ to 3¼ higher.

Earnings Are Large.

The road's earnings have been large, and brokers said buying has been based on hopes the various issues would get better treatment in final reorganization than had been expected.

Others in good demand at advances of fractions to more than a point included bonds of the Missouri Pacific, Rock Island, Central of Georgia, Alton, International Great Northern, Norfolk and Southern, Northern Pacific, Frisco, and Cotton Belt.

United States government loans held in a narrow range. Some South American loans were in demand, including those of Brazil, Argentina, Chile, and Colombia.

Average Is Unchanged

New York, April 27 (AP).—Hesitancy ruled today in one of the slowest stock market sessions of the year, and prices were irregular.

Small fractional declines were widely distributed at the start. A little selective support appeared after noon and, with the ticker tape frequently motionless, small gains cropped up here and there in the final hour.

Lack of selling inspired some late bidding, brokers said. A string of regular dividends, together with earnings statements that provided a few surprises, also helped to maintain steadiness in the market.

Average Again Stands Still.

Many potential purchasers, however, were inclined to hold back, pending clarification of the latest soviet-Polish rift and the outcome of the coal labor dispute.

The Associated Press average of 60 stocks was unchanged at 48.9 for the second day in a row. Transfers of 827,870 shares compared with 1,125,305 yesterday and were the second smallest for a full five hour trading session since Feb. 8.

PEABODY COAL SETS PEAK.

Peabody Coal advanced ⅛ point to a new 1943 peak of 3¾ on a 1,700 share turnover on the Chicago exchange yesterday. Chicago corporation and General Finance made similar gains. Middle West and Commonwealth Edison, other active issues, closed unchanged. Five other stocks sold at peak 1943 prices in small turnover. Of the 106 issues making up the 26,000 share turnover, 35 closed higher, 41 were lower, and 30 were unchanged.

PUT 9 MILLIONS MORE IN CHICAGO AREA FACTORIES

New contracts totaling $8,941,787 for the expansion of Chicago area factories were let in April, bringing the total since Jan. 1 to $58,219,937, Leverett S. Lyon, chief executive officer of the Chicago Association of Commerce, reported yesterday. The combined investment in land, new or expanded factories and equipment since the start of war production totals $876,874,937, Lyon said.

Among the expansions in April were additions to a number of Chicago area precision machine shops.

The army has undertaken the erection of hangars, school buildings and barracks for a large group of aviation students adjacent to the airport to be operated by the Douglas Aircraft company in connection with its new plant.

MBS Official Predicts 30 Per Cent Gain in Sales

Ed Wood Jr., sales manager for the Mutual Broadcasting System, predicted a 30 per cent gain in network sales this year over last year. He spoke at the annual meeting of the system in the Drake hotel. Wood said that in 1940 average monthly billings totaled $300,000; in 1941, $600,000, and in 1942, $800,000. He said that April and May billings would be the largest for any corresponding months in Mutual's history.

N. Y. Stock Exchange Gets First Woman Clerk Today

New York, April 27 (AP).—Eighteen year old Helen Hanzelin will begin work tomorrow as a telephone clerk on the floor of the New York Stock exchange, the first woman employé on the trading floor.

STANDARD OIL CONVERSION TO WAR DETAILED

Spends 55 Million on New Facilities.

How the Standard Oil company of Indiana has converted its normal activity as a leader in the petroleum industry to war work was disclosed yesterday by Edward G. Seubert, president, in his annual report to stockholders. Among its many war contributions listed in the report were the following:

Edward G. Seubert.

Installed, or is installing, facilities and equipment costing approximately 55 million dollars which will be used for war production. Most of the financing for this was done without government aid.

Pushes Research Work.

Exerted special emphasis in its research and development departments on products having direct connection with the war. This activity included work on "processes for the production of high quality aviation gasoline, toluene [an ingredient of TNT], butadiene [an ingredient of synthetic rubber], heavy duty lubricating oils for combat vehicles, and a variety of special products for military or war industry use." War secrecy prevents details from being given.

Gave other companies information on a Standard of Indiana de-

[Continued on page 35, col. 1.]

Save Man Hours
USE
Long Life Light Bulbs
designed for 2000 hours
10 to 60 Watts $17.25 per hundred
Fluorescent—Traffic and Street Series lamps and Industrial types from 10 to 1500 watts available. Local representatives will call on request. For full information write to:
INDUSTRIAL ELECTRONICS CORP.
951-963 McCarter Highway
Newark, N. J.

Battle Call on the Home Front

A battle call has been sounding out across the land since April 12.

It is a *home front* battle call . . . *our* call to action in the Second War Loan.

Millions of us have responded already. But, until *every one* has invested in one of the seven rorms of government securities, the job is not yet finished. We still have until April 30—*next Friday*—to do that job.

When April 30 comes, let us greet it with the proud realization that not one in this community has failed to respond to his country's battle call.

SECOND WAR LOAN
An Investment to Fit Every Individual Requirement

⅞% Treasury Certificates of Indebtedness—Series B-1944	United States War Bonds—Series E
Treasury Tax Savings Notes—Series C	United States Savings Bonds—Series F
*2% Treasury Bonds of 1950-52	
*2½% Treasury Bonds of 1964-69	United States Savings Bonds—Series G

*Listed on the New York Stock Exchange.

NOTE TO INVESTORS: The above list of securities has been wisely diversified to afford investment opportunities tailored to the needs of individuals, associations, corporations, partnerships, trustees, banks, institutions—every type of investor.

As investment advisors to millions of Americans, we members and member firms of the New York Stock Exchange recommend these securities without qualification.

We, whose business it is to *know* security values, are following our own recommendation with our personal investments in these government bonds, notes and certificates. And our complete facilities are at *your* disposal without charge, so that you may select the series or maturities best suited to your needs.

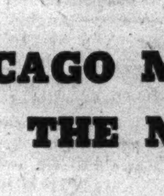

CHICAGO MEMBERS AND MEMBER FIRMS OF THE NEW YORK STOCK EXCHANGE

DAVIS DELIVERS LAST CALL FOR CROP INCREASES

Pledges Help in Obtaining Machinery and Labor.

[Chicago Tribune Press Service.]

Washington, D. C., April 27.—Chester C. Davis, food administrator, tonight issued a "last call" to farmers to do everything in their power to increase the nation's food output this year.

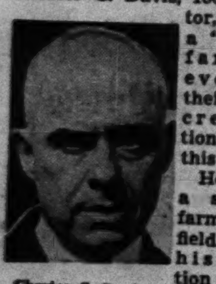

Chester C. Davis.

He asserted in a statement to farmers and all field employés of his administration that we are in the midst of the "most important planting season in American farm history," and asked farmers to plant every possible acre they can handle.

Davis pledged that his administration would do its "best" to see that farmers get the labor and machinery required to harvest all they can produce. He promised that his unit "will work for continuing price supports at fair levels" to minimize marketing risks.

He cautioned farmers not to overlook the importance of producing all essential crops, despite the emphasis placed on increasing the acreage of beans, potatoes, and oil crops, and asked for an expanded production of feed grains and hay to assure adequate livestock feed.

Davis' statement read in part:

"This is the most important planting season in American farm history. We can still increase the number of acres we plant. In a very few days it will be too late.

"The war food administration is organizing the country's latent labor resources to help with the harvests this year. . . .

"We ask farmers, on their part, in the days that remain of spring planting, to take an extra degree of chance this year for their country—to plant in full the acreage they can expect to handle under the most favorable circumstances."

GRAIN FUTURE PRICES ARE LITTLE CHANGED; RYE RISES HALF CENT

Grain futures prices moved in a narrow range on the Chicago Board of Trade yesterday. Wheat was unchanged to ⅜ cent a bushel lower, with May easy. Rye gained ⅜ to ½ cent. May oats ran up ½ cent to 64⅜ cents, within ⅝ cent of its high, but reacted on profit cashing to close unchanged to ⅛ cent higher.

Sizable quantities of May and September corn were exchanged, with a premium of 1⅜ to 1½ cents on May, as cash interests sought to shift hedges on cash grain to the later month. Both May and September corn sold at ceilings.

Large amounts of cash corn are held in elevators and cannot be delivered on May contracts, it was reported, with much of the recent exchanging between May and September understood to have been changing over hedges on this grain.

WEEKLY FARMER INCOME ON HOGS CUT 5 MILLIONS

Price Dip in Month Set at $3 a Head.

The decline in the hog market as a result of the threat of price ceilings has reduced the weekly income of farmers approximately 5 million dollars from the high reached early this month, Chicago stock yards sources estimated yesterday as new declines brought prices to the lowest level since January.

Prices fell mostly 15 cents a hundred pounds for the day, the top and average declining to $14.85 and $14.80. These prices compared with a top of $16.10 and average of $15.95 at the high April 2. Current prices show a reduction of about $3 a hog from the 1943 highs and are only about $1.70 a head above 1942.

The range of prices continued to be as narrow as at any time on record. Practically all good stock weighing from 190 to 400 pounds sold at $14.80 or $14.85.

Prices of most other classes of meat animals also weakened. Cattle receipts at the 20 markets totaled 52,000, the biggest for Tuesday since March 23 and second largest since Feb. 2. Steers in Chicago were weak to 25 cents lower.

Lamb prices fell mostly 10 cents. Top loads brought $16.25, down 10 cents for the day, but 25 cents above the lows last week.

PLANE CHANGING GIVES BUILDER NEW PROBLEMS

United Output Nearly All for U. S.

Improved war planes will be produced for the nation's air forces this year, involving difficult changes in manufacturing procedure, Eugene E. Wilson, president of the United Aircraft corporation, told shareholders yesterday at their annual meeting in Hartford, Conn.

Wilson said that United's 1943 business would be almost entirely with the government, and expressed the hope increased volume would counter-balance the smaller profit margin and leave the year's net earnings at the 1942 level.

Predicts Bigger Oil Use.

Increased war and civilian consumption of petroleum products was forecast for the rest of this year by W. S. S. Rodgers, president of the Texas company, before shareholders in New York. He said the company had recently completed new refining equipment, and asserted that additional equipment available in the next few months would permit the manufacture of "substantial additional quantities of 100 octane aviation gasoline, toluene, base stocks for butadiene, and aviation and motor lubricating oil."

Thomas J. Watson, president of the International Business Machines corporation, announced in New York that the company would have about 6 million dollars in cash reserves and tax credits at the end of the war, and said that 102 research projects assured numerous additions to its list of post-war products.

Addressing shareholders at Youngstown, O., Frank Purnell, president of the Youngstown Sheet and Tube company, asserted that steel production could not be increased but might even be retarded by an arbitrary 48 hour week.

Eastman Sales Mount.

Sales of photographic and military equipment boosted Eastman Kodak company's first quarter business 34 per cent above the 1942 level, President Thomas J. Hargrave told shareholders at Jersey City, N. J. Plant expenditures this year will be cut to about 5 million dollars, half the 1942 figure, because of material and equipment shortages, he said.

American Brake Shoe company's business has increased to an annual rate of 100 million dollars, from 79 millions a year ago, said William B. Given Jr., president. "The earnings rate is slightly over 1939, a poor year when shipments were running at one-third the present rate," he added. Stockholders, meeting in New York, approved shortening the company's name from American Brake Shoe and Foundry.

A. C. Dietz, president of the commercial Investment Trust corporation, told shareholders in New York that first quarter net income of the industrial banking organization had fallen to $3,095,188, from $4,179,917 a year ago. Government curtailment of credit was reflected in a shrinkage in instalment receivables to 86 million dollars as of March 31, from 367 millions a year earlier.

U. S. STEEL FIRST QUARTER PROFIT IS 15.4 MILLIONS

Exceeds Revised Figure for 1942 Period.

[Continued from page 33, col. 5.]

can fighting men had been put in jeopardy. He declared that the plates in question deviated no more than 3 to 5 per cent from exceedingly high specifications, and "not in any way to affect their suitability for ship construction."

He did not condone failure to meet those specifications, he said, calling it "irregular."

SHELL UNION OIL CORPORATION, New York City, had first quarter profit of $5,067,188, equal to 39 cents a common share, against $4,656,546, or 36 cents a share in the corresponding quarter last year.

Phillips' Profit Gains.

PHILLIPS PETROLEUM COMPANY, Bartlesville, Okla., reported net income of $3,597,334, or 80 cents a capital share, compared with $3,364,551, or 76 cents a share in the first quarter of 1942.

CONTINENTAL CAN COMPANY'S net earnings totaled $5,041,180, or $1.77 a common share, in the 12 months ended March 31, against $7,581,555, or $2.66 a share, in the preceding 12 months. The company made provision of $9,783,888 for depreciation and estimated federal taxes, against $8,564,657 in the preceding period.

W. A. SHEAFFER PEN COMPANY, Fort Madison, Ia., had net income of $800,107, or $5.06 a common share in the fiscal year ended Feb. 28, compared with $934,807, or $5.80 a share in the preceding fiscal year.

Day's Earnings Reports.

Net earnings announced by corporations yesterday follow:

	1943.	1942.
Fiscal Year Ended Feb. 28.		
W A Sheaffer Pen	800,107	934,807
Per share	5.06	5.90
Quarter Ended March 31.		
Amer Smelt&Refin	‡2,788,000	2,848,000
Per share	‡.87	.90
Bon Ami	$ 270,273	$ 285,065
Com Invest Trust	3,095,188	4,179,917
Per share	.85	1.15
Cent Foundry	*28,086	85,516
Per share	....	.12
Chgo Rail Equip	4,094	151,011
General Motors	33,074,031	23,229,991
Per share	.71	.48
Jones & Laugh	2,399,369	2,491,718
Nat Auto Fibres	337,574	25,060
Per share	.59	.13
Newport Indust	182,662	279,192
Per share	.29	.45
Penick & Ford	274,862	299,428
Per share	.74	.81
Phillips Petrol	3,597,334	3,364,551
Per share	.80	.76
Saguenay Pow	259,253	413,883
Per share	.91	1.64
Shell Union Oil	5,067,188	4,656,546
Per share	.39	.36
Texas Co	‡8,000,000	7,900,000
Shawinigan W & P	†1,787,898	†1,897,536
Unit Pub Util	198,423	157,236
U S Steel	15,406,597	15,102,484
Per share	1.04	1.01
Western Auto	209,160	497,369
Per share	.28	.66
Web Eisenlohr	133,801	*4,163
Twelve Months Ended March 31.		
Continental Can	5,041,180	7,581,555
Per share	1.77	2.66
Unit Pub Util	444,467	481,301
Thirteen Weeks Ended March 27.		
General Baking	399,064	344,467
Per share	.14	.11
Six Months Ended March 31.		
Secur Accept Corp	83,239	116,098
Fiscal Year Ended Jan. 31.		
Franklin Simon	157,361	210,672
Year Ended Dec. 31.	1942.	1941.
Louisiana Land	1,100,024	1,327,008
Per share	.37	.45
N J Pow & Light	949,107	1,184,316
Per share	8.58	11.27

*Net Loss. †Before taxes. ‡Estimated.

People and Events

M. C. Penticoff, district manager of Sears, Roebuck & Co., was reëlected president of the Chicago Retail Merchants association at the annual meeting yesterday. Other officers elected included William S. Street, first vice president; A. S. Bauer, second vice president; James S. Schoff, third vice president, and A. P. Williams, secretary-treasurer. Trustees were also elected. F. O. Goerlitz is manager director of the association.

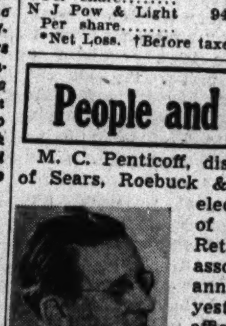

M. C. Penticoff.

Alfred MacArthur, president of the Central Life Insurance Company of Illinois, was elected a trustee of the Allerton Hotel company to succeed the late John P. Harding. Other trustees are Mathew J. Hickey Jr. and John W. Bissell.

Fowler W. Harper, deputy chairman of the war man power commission, will be among the speakers at the annual seminar of the Office Management Association of Chicago tomorrow and Friday.

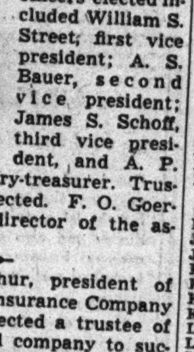

Fowler W. Harper.

Fred R. Tuerk, president of the Utah Radio Products company, was reëlected at a meeting of the board, as were G. Hamilton Beasley, board chairman; W. Dumke, vice president and secretary, and H. S. Neyman, vice president and treasurer. Three vice presidents, W. Austin Ellmore, Eden F. Jester, and Remy L. Hudson, were added.

The Women's Finance forum will have its eighth annual dinner May 6 in Chicago's Bar association quarters. A panel discussion of war time economics will be held. Mrs. Lorraine L. Blair is founder and executive director.

C. J. Maloney, Chicago district manager of Cutler-Hammer, Inc., was elected president of the Electric association.

Phillip P. Bash, president of the American Retail Coal association, announced the reinstatement of Frank G. Reed as vice president. Reed recently returned from Washington, D. C., where he was serving with the office of defense transportation.

DAY BY DAY ON THE FARM

The FARM by Gail Compton

April 27, 1943.

THE greatest coöperative drive in the history of the nation's agriculture is getting under way as farmers are mobilizing every bit of equipment and every man for the tremendous job of feeding a nation at war and its allies.

To perform this tremendous task the farmers are planning to exchange labor and machinery on a scale never before attempted. Only in this way will they be able to get the work done. Severe limitations on the sale of new machinery and a dangerous scarcity of skilled farm labor have left the farmers in a tight spot.

They are planning to increase their crop acreage this season, but are doing so with the knowledge that in an emergency they will be able to go to their neighbors to borrow or rent a combine, corn picker, or other equipment they may need for planting and harvesting.

Farm Agent Helps.

Focal point of this vast exchange of men and machines should be and is the county farm agent. The agent, almost completely free of federal supervision, is the man who knows the county and its conditions best.

He has a good working idea of the number and types of machines available in his locality. He knows what kind of a farmer each man is, and what their farms can produce.

Many agents already have canvassed their counties getting a tally of the machines that will be available for borrowing or renting. They have talked to the farmers in their area and received cheerful promises to help with men and equipment at any time.

Farmers who have not yet spoken to their county agent should do so immediately. They should notify him what he can expect from them if a neighbor is lacking a baler to get his hay in, or needs a combine for the oats. For this help the farmers will in turn receive aid or a cash wage for their time and rent for their machines.

Following is a list of the county agents in the state with their addresses. This is offered in the hope that more farmers will join the great "help each other movement" so that the nation will be better assured the huge harvest it is counting on this year.

Except where another address appears, the agent lives in the county seat.

County—	Adviser—
Adams	G. B. Whitman
Bond	W. H. Tammeus
Boone	D. M. Chalcraft
Brown	E. H. Garlich
Bureau	Paul V. Dean
Calhoun	J. H. Allison
Carroll	M. P. Roske
Cass	G. H. Husted
Champaign	J. E. Harris
Christian	C. S. Love
Clark	Theo E. Myers
Clay	Edgar Booker
Clinton	C. E. Twigg, Breese
Coles	W. S. Myers
Cook	C. A. Hughes, Arlington Heights
Crawford	Halsey L. Miles
Cumberland	Charles Tarble
De Kalb	D. G. McAllister
De Witt	H. N. Meyers
Douglas	J. Q. Scott
Du Page	H. S. Wright
Edgar	L. E. McKinzie
Edwards	W. D. Murphy
Effingham	C. S. Cutright
Fayette	Jonathan B. Turner
Ford	H. D. Triplett, Paxton
Franklin-Hamilton	W. C. Anderson
Fulton	J. E. Watt, Canton
Gallatin	Lucien Wise, Ridgeway
Greene	Ray H. Roll
Grundy	M. E. Tascher
Hancock	L. L. Norton
Henderson	A. J. Rehling, Strongheart
Henry	H. K. Danforth
Iroquois	H. D. Van Matre
Jackson-Perry	J. G. McCall
Jasper	R. E. Apple
Jefferson	Donald O. Lee
Jersey	C. T. Kibler
Jo Daviess	H. E. Kearnaghan, Elizabeth
Johnson	R. O. Wilson
Kane	A. C. Johnson
Kankakee	G. T. Swaim
Kendall	W. P. Miller
Knox	A. R. Kemp
Lake	Ray T. Nicholas, Grayslake
La Salle	F. A. Painter
Lawrence	H. C. Wheeler
Lee	C. E. Yale, Amboy
Livingston	....
Logan	N. H. Anderson
Macon	J. R. Gilkey
Macoupin	O. O. Mowery
Madison	T. W. May
Marion	F. J. Blackburn
Marshall-Putnam	L. J. Hager, Henry
Mason	R. V. Watson
Massac	J. R. Strubinger
McDonough	R. G. Benbow
McHenry	John H. Brock
McLean	O. L. Welsh
Menard	L. W. Chalcraft
Mercer	E. M. Edwards
Monroe	E. S. Amrine
Montgomery	Alden E. Snyder
Morgan	W. F. Coolidge
Moultrie	Paul M. Krows
Ogle	D. E. Warren
Peoria	I. F. Green
Piatt	E. O. Johnston
Pike	W. B. Bunn
Pope-Hardin	G. C. Smith
Pulaski-Alexander	T. L. Davis
Randolph	E. C. Secor, Sparta
Richland	E. J. Barnes
Rock Island	R. C. Smith, Moline
St. Clair	B. W. Tillman
Saline	A. C. Kamm
Sangamon	Edwin Bay
Schuyler	Roy K. Wise
Scott	G. H. Reid
Shelby	W. S. Batson
Stark	Wayne A. Gilbert
Stephenson	V. J. Banter
Tazewell	C. F. Bayles
Union	E. A. Bierbaum, Anna
Vermilion	I. E. Parett
Wabash	H. H. Lett
Warren	E. H. Walworth
Washington	Arnold B. Rowland
Wayne	....
White	Thurman Wright
Whiteside	F. H. Shuman
Will	L. W. Braham
Williamson	Leslie B. Broom
Winnebago	H. R. Brunnemeyer
Woodford	T. H. Brock

Farmers everywhere are being urged by state and federal agricultural authorities to get in touch with their county agent and inform him of what equipment they will be able to offer the community when the need comes.

The GARDEN by Ben Markland

TWO weeks ago a lady visitor to the sample gardens on the Wheaton farm expressed wonderment that snap beans had not yet been planted. She mistakenly believed that beans were hardy and should be planted in early April.

Snap beans, instead of being hardy, are very tender. They cannot stand frost and are susceptible to cool nights. The farm gardener planted hardy vegetable seeds on April 1, but no beans will be seeded until May 15 or 20. Gardeners north of Chicago or along the lake shore probably will have to wait until May 25 to June 1 to plant snap beans. In central Illinois, on the other hand, May 5 to 15 is the usual time for bean planting.

The farm gardener plans to concentrate on the bush type of snap beans, with a first planting after May 15 and successive plantings every three weeks thereafter until July 15. Varieties of bush beans to be seeded are Bountiful Stringless and Giant Stringless Green Pod.

Investors' Guide

If you wish information about investments or insurance write to The Tribune Investors' Guide. Inclose stamped, self-addressed envelope for reply. Answers of public interest are published, but inquirers' names are never revealed. Please do not ask for information on more than one company in each letter. Answers to inquiries are based on information which The Tribune believes reliable, fair, and unprejudiced, but The Tribune assumes no responsibility therefor.

Wednesday, April 28, 1943.

[Copyright: 1943: By The Chicago Tribune.]

SPERRY CORP.

Please give me a financial review of the Sperry corporation—B. V.

Answer: The Sperry corporation, a holding company, owns a number of subsidiaries manufacturing precision instruments and equipment including such intricate mechanisms as range finders, gyro compasses and stabilizers, anti-aircraft and naval gun fire control apparatus, and hydraulic equipment such as pumps, controls and high speed transmission systems used for commercial as well as military purposes.

The company was organized in 1933 to acquire certain subsidiaries of North American Aviation, Inc.

Sperry corporation is supplying an enormous quantity of instruments to the army and navy, as evidenced by the announcement that 1942 sales exceeded $250 million and the order backlog of nearly a billion dollars at the end of the year. Shipments in 1943, the company stated, are expected to double those of 1942. Some of the company's products also are being manufactured by other contractors without any requirement of royalty payments.

The company has reported a profit every year since its incorporation, the peak being $8,281,511 for 1941. Net for 1942, reflecting higher taxes and renegotiation of contracts, declined to $5,777,962, including post-war refund on the excess profits tax.

The earnings record for recent years follows:

	Gross Income.	Net Income.	Per Share.
1942	$45,557,136	$5,777,962	$2.87
1941	38,315,060	8,281,511	4.11
1940	20,126,641	7,854,176	3.90
1939	11,090,659	5,462,061	2.71
1938	9,504,115	4,961,398	1.46

Note: Net income of the wholly-owned nonconsolidated subsidiary in England amounted to $188,080 in 1942 and $152,044 in 1941.

Sperry's capitalization consists solely of 2,015,563 shares of $1 par value stock, all of one class. Dividend payments have been as follows: 1942, $1.50; 1939-'41, $2; 1938, $1.60; 1937, $1.20; 1936, $1; 1935, 25 cents; 1934, 25 cents. The stock is listed on the New York Stock exchange.

At the end of 1942 current assets totaled $202,251,734, and current liabilities amounted to $185,662,571. Included in the latter were $96,262,501 of advances from the United States government, and $34,352,041 to be refunded under contract renegotiation. Total assets amounted to $215,662,616.

FARM LANDS

Illinois.

THIS IS NUMBER 1013 FARMS AND ONE OF THE BEST THAT I HAVE EVER SOLD IN MY CAREER OF NEARLY 50 YEARS. KNOWN AS M. J. BENSON FARM. Containing 294 Acres. Located in De Kalb County, State of Ill. Situated 6 mi. N. W. of Leland; only a few minutes to Route 34; 20 mi. to De Kalb; ... mi. to Sycamore; 2 mi. to the Community High School; 2 mi. to the large elevator; 70 miles to Chicago LOOP. This Great Farm Will Be Sold At

Public Auction

SATURDAY, MAY 8

ON THE PREMISES AT 2:30 P. M. By

J. Clinton Bowden

Nationally Known Land Auctioneer of Oak Park, Illinois.

TAKE ADVANTAGE of this exceptional opportunity of inspecting this property at once. Mr. Benson had the reputation of raising many thousand head of choice feeders, therefore good manure by the thousands of tons has been spread upon this rich soil. De Kalb County is known throughout the entire state as having wonderful producing soil. THE SOIL, a portion of which is Black ... balance is superior Brown Silt Loam; subsoil really is in a class by itself. Soil facilities are the best in Potash, Phosphoric acid, Nitrogen and Humus. Many times has this soil produced 100 bu. corn per Acre and on other occasions 125 bu. per Acre. It is especially ... to own such a farm. This farm also has one of the best farmers in the State as a tenant. He has the farm rented until March 1, 1944, on a ... basis but the Purchaser will be entitled to the Owner's share this year. BUILDINGS IN A SPLENDID LOCATION: Owner's House, frame, 8 rooms, ... hot water heat, 2 screened in porches. Attractive. One look will convince that his lovely home is absolutely ...

Illinois.

POULTRY FARM incl. all stock on hand. Mod. equipped., for raising 7,000 broilers or 2,000 laying hens. 3½ story bldg. ¾ acres. Price $10,000. Ph. Glenview 132, 7 a. m.-3 p. m. Address B X 532, Tribune.

120 AC. improv. grain and dairy farm—25 mi. So. of city limits. Near progressive town. Fair bldgs. Slightly rolling land. Good tenant, will remain on farm. Elec., phone available. $80 acre, terms. BATES FARM SERVICE, 40 E. 107th-st. Pul. 0420. Bev. 7246.

IMPROVED FARM—LARGE HOME, small caretaker's cottage, barns, etc.; 10 acres include important double section line corner; 1 mile to "L" depot; rare bargain. $3,500 cash required, bal. monthly. Address A O 409, Tribune.

FARM—20 ACRES; section line; directly north of La Grange; nr. transp. Price $7,500; conven. terms. Address B N 336, Tribune.

22D-ST. FARM, E. OF YORK-RD.—5 acres; conven. to "L"; opp. Golf Club, facing the important blvd. Price $1,875, $375 cash. Address B 335, Tribune.

2½ OR 5 acre black ground, trees, on Lawrence-av., near York-road, 1 mile to Bensenville. $500 acre, ¼ cash. 5206 Hoffman-st., Niles Center. Phone Skokie 71.

80 ACRES—Good improvements; 4 miles from Frankfort in Will Co.; $125 an acre; terms. Grover C. Elmore, owner, 100 N. La Salle-st. Franklin 2650.

FARM—320 ACRES, 50 miles from Chicago. Newly decorated 8 room house. Prospect 1059.

12½ ACRES—Located on Villa Park-rd., between North-av. and Lake-st. Will trade for residential property. Hinsdale 3166.

20 ACS.—Best soil, bldgs.; hiway, 6 mi. N. W.; real buy. Rappold, Kil. 3361.

Indiana.

NEARLY 10 acres—18 miles Chicago limits; low down paymt., balance E Z terms. Pullman 4000. Eves., Pullman 4218.

Michigan.

Missouri.

160 ACRES on electric line near conveniences, $2,000; ... with work horse, heifer, brood sow ... included; electric ... RFD, cream route ... high school, ½ ... grade school, ... Gasconde river, ... water sports; ... vated, more can be ... pasture with ... and native grass ... ries; 3 room box ... drilled well; natural ... tude; small barn ... taxes only about ... interest elsewhere ... complete. $850 down ... at 5%. Details ... states. It's never ... United way. UNITED FARM AGENCY, 7-X South Dearborn-st.

Wisconsin.

RAILROAD land and grant lands, $4 to $5 per acre for good ... dairying, live stock ... roads, water, towns ... for booklet No. 5 ... Soo Line, Minneapolis ...

640 ACRES—Good ... George Schwab, ...

Miscellaneous.

SPRING FARM CATALOG ... States. Write for ... STROUT ... 7-J So. Dearborn-st. ...

POULTRY, CHICKS, AND EQUIPMENT.

CHICKENS for sale ... Red, 3 wks. 50 N... Light Brahmas, ... pens, 4 brooder ... materials. Wed. ... Maywood.

FOR SALE—12,096 ... complete; in excellent ... able price. For ...

LIVE STOCK.

Back up your boy! Buy an additional War Bond today

SECOND WAR LOAN

NEW YORK CURB

Tuesday, April 27, 1943.

Shares sold today	318,925
Year ago	81,640
Sales 1943 to date	24,731,617
Sales 1942 to date	4,507,362

Certain issues in which comparatively few transactions were recorded are omitted from the following table:

[illegible]

DOMESTIC BONDS.

[illegible]

*Ex dividend. xr—Under rule. ww—With warrants. war—Warrants.

BOARD OF TRADE SALES.

[illegible]

Open Grain Trades.

	May.	July.	Sept.	*Total
Wheat	7,908	14,124	11,721	35,656
Corn	6,764	11,046	6,313	25,141
Oats	7,519	9,394	5,153	22,283
Rye	12,952	16,433	11,235	43,615
Grand total				126,695

*Includes 1,903,000 bu December wheat, 1,018,000 bu corn, 217,000 bu oats, and 2,995,000 bu rye.

HAY MARKET.

Timothy clover, or alfalfa mixed, No. 1, $21.00; No. 2, $19.00@20.50; alfalfa, fancy, $26.00@30.00 a ton in carlots.

BILL TO CURTAIL RAZING OF NEGRO HOMES PASSED

Illinois House Votes 112-2 for War Time Curb.

BY GEORGE TAGGE.

[Chicago Tribune Press Service.]

Springfield, Ill., April 27.—The Illinois house today concurred by a vote of 112 to 2 in senate passage of a bill to prevent the razing during the war of any Chicago dwelling structure without permission of the mayor, who would be required to certify that other living quarters were available.

The bill, designed to aid Negro residents of Chicago, would prevent destruction of the Mecca building, 34th and State streets. This structure, erected for the 1893 World's Fair, has 187 flats occupied by 1,500 persons.

"These tenants have been served notices to move by April 30," said Rep. Charles J. Jenkins [R., Chicago], one of the bill's sponsors. "There is no place for them to go."

Holds Negroes Curbed.

Rep. Fred J. Smith [D., Chicago], another sponsor, declared that 200,000 Negro residents of the south side are surrounded by rulings curbing expansion of their living area and said razing of their homes must be stopped.

Rep. David I. Swanson [R., Chicago] inquired whether the bill would not prevent razing of fire traps or hazards to health. The sponsors admitted it would have this effect, but Rep. Smith said:

"Laws always are circumvented—even the law against murder."

Jenkins expressed belief that the courts would uphold the bill, "or if they didn't, that it would be so long before the question would go thru all the courts up to the United States Supreme court that the axis would be licked by that time."

Rep. Alan E. Ashcraft Jr. [R., Evanston] wanted to know how the bill would affect the 1941 neighborhood redevelopment corporation law.

Slum Law Blocked.

"That's not worth the paper it's written on during the war, because of priorities," Jenkins said. "When the war is over, this bill won't interfere."

Ashcraft nevertheless called the bill "vicious" and likely to cause confusion. He said it provided un-American restraints upon property owners.

The only "No" vote besides that of Ashcraft came from William G. Burnsmier [R., Mason City]. Most of those who had expressed opposition were among the 39 members silent on roll call.

REALTORS RAP BILL

Chicago real estate attorneys yesterday questioned the constitutionality of the bill guided thru the state senate by Sen. Christopher C. Winbish [D., Chicago] and passed yesterday by the Illinois house of representatives. The bill would prohibit during the war razing of any dwelling whose occupants could not find other suitable homes.

"I don't think the measure would be constitutional," said Vernon M. Welsh, attorney for the Chicago Real Estate board. "It would be a hardship to real estate owners, for it would prevent needed repairs and even prohibit tearing down decrepit homes to make way for new ones."

Atty. George F. Anderson said: "If I own a house I can do what I want with it, provided I comply with city building regulations."

Realty interests expressed the hope Gov. Green would veto the bill.

First Day of Loan Drive Nets Canada 63 Millions

OTTAWA, Ont., April 27 (AP).—Canadians subscribed $63,295,750 Monday in the first day of Canada's fourth victory loan, national headquarters announced today. The goal is 1 billion 100 million dollars.

CASH GRAIN PRICES

Official receipts of cash grain at Chicago Tuesday: Wheat, 24 cars; corn, 161; oats, 4; rye, 9; barley, 48; soy beans, 26. Range of cash grain prices per bushel in leading markets:

WHEAT.

No.	Chicago.	Kansas City.	St. Louis.
2 hd.	....	1.37¾@38½	1.45¾
	Duluth.	**Winnipeg.**	**Minneapolis.**
1 d.n.	1.38⅝@39½	98¼	1.38⅝@39½

CORN.

	Chicago.	Peoria.	St. Louis.
2 yel.	1.07	1.06	1.04
3 yel.	1.06 @06½	....	1.01¼@03½
4 yel.	1.06	....	98½@1.03
5 yel.	1.05½	....	....
2 wh.	1.23½	....	1.14
8 grd.	1.00 @02½	....	....

OATS.

	Chicago.	Kansas City.	Minneapolis.
3 wh.	....	67½@69¼	61 @63
4 wh.	67¾	....	....

RYE AND FLAX.

	Rye.	Flax.
Minneapolis	.80⅝@81	3.04 @06
Duluth	.79⅝@81½	3.04 @06

SOY BEANS.

No. 4 yellow sold at $1.63¼ per bu, track country point and sample grade, $1.35⅝@1.62¼.

BARLEY.

	Malting.	Feed.
Chicago	90@1.07	85@88
Milwaukee	90@1.01	.....
Minneapolis	79@1.03	76@78

FIELD SEEDS.

Field seeds, buyers' prices at Chicago per 100 lbs quoted as follows: Timothy, $4.75@5.00; alsike, $21.00@26.00; red clover, $20.00@25.00, sweet clover, $7.50@9.50; red top, $7.25@7.75; alfalfa, northern, $32.50@39.00.

OTHER GRAIN MARKETS

	Open.	High.	Low.	Close.	Prev. close.
May Wheat.					
K C	1.35¼	1.35⅝	1.35⅝	1.35⅝	1.35⅝
Mpls	1.36⅝	1.37	1.36½	1.36⅝	1.37
Wpg	.98⅛	.98⅝	.97⅞	.97⅞	.97⅞
July Wheat.					
K C	1.35⅝	1.35¼	1.35⅝	1.35⅝	1.35⅝
Mpls	1.37	1.37¼	1.36⅝	1.36⅝	1.37¼
Wpg	.99	.99¼	.98⅛	.98⅛	.98⅝
May Corn.					
K C	......	......	......	1.02	1.02
Mpls	......	......	......	1.01	1.01
May Oats.					
Mpls	.60⅛	.60¼	.59⅞	.60	.60
Wpg	......	......	......	.51¼	.51⅛
May Rye.					
Mpls	.80	.80¼	.80	.80⅝	.79⅝
Wpg	.77¼	.77¼	.77¼	.77⅜	.76⅝
May Feed Barley.					
Mpls	......	......	......	.78	.78
Wpg	......	......	......	.64⅝	.64⅝
May Flaxseed.					
Mpls	3.00	3.00½	3.00	3.00	3.00⅝

BOARD OF TRADE GRAIN FUTURES

[Prices April 27, 1943, in dollars per bushel.]

	Open.	High.	Low.	Close.	Prev. close.	Year ago.	Season's range High.	Season's range Low.
Wheat.								
May	1.43⅝-1.43½	1.43⅝	1.43	1.43⅝-1.43¼	1.43⅝	1.18¼-1.18⅝	1.49¼	1.22⅞
July	1.43¼-1.43½	1.43¼	1.42⅝	1.43	1.43	1.20⅝-1.20½	1.49⅝	1.26
Sept.	1.44⅛	1.44⅛	1.43⅝	1.43⅝	1.43⅝	1.22⅝	1.52	1.31⅝
Dec.	1.45⅛	1.45⅝	1.45⅝	1.45⅛	1.45⅝	....	1.53⅝	1.43¼
Corn.								
May	1.05	1.05	1.05	*1.05	*1.05	.84-.83⅝	1.05	.83⅜
July	....	....	....	*1.05	*1.05	.86⅝-.86½	1.05	.85⅝
Sept.	1.05	1.05	1.05	*1.05	*1.05	.88⅝-.88½	1.05	.92
Dec.	....	....	....	*1.01	*1.01	....	1.01	.98¼
Oats.								
May	.63⅞-.64	.64⅜	.63⅞	.64½	.63⅞-.64	.55½	.65	.49⅞
July	.61¼	.61⅝	.61¼	.61⅝	.61¼	.55¼	.62⅝	.50⅝
Sept.	.60½	.60⅝	.60⅜	.60½	.60⅝	.55¼	.62⅞	.53⅜
Dec.	.62⅜	.62⅜	.62⅛	.62⅛	.62⅛	....	.63⅜	.60⅜
Rye.								
May	.84-.84⅛	.84¼	.83⅜	.84	.83½	.73¼-.73⅜	.89¼	.65⅜
July	.86⅝-.87⅛	.87⅛	.86½	.86⅞	.86½	.76⅝-.76½	.92¼	.67⅛
Sept.	.89¼	.89¼	.88⅞	.89⅛	.88⅝	.79	.94⅛	.78⅜
Dec.	.92¼	.92¼	.91⅞	.92⅛	.91⅝	....	.97	.86⅜

*Ceiling.

STANDARD (IND.) CONVERSION FOR WAR WORK TOLD

Spends 55 Million on New Plant Facilities.

[Continued from page 33, col. 8.]

veloped process for making high octane aviation gasoline.

Substituted truck hauling for rail hauling of products where possible, thereby making available 5,464 tank cars for moving petroleum products east.

Few New Wells Opened.

Organized dealers in the drive for scrap rubber and the dealers brought in about 13 per cent of the nationwide collection.

The report emphasized how wartime restrictions have reduced the number of new oil wells being brought in. In 1942 company subsidiaries completed 170 oil wells, compared with 432 in 1941.

"Altho total crude reserves at the end of 1942 were approximately a half billion barrels greater than a year earlier, only 260 million barrels of the increase were gained by new pool discoveries," Seubert said. "The rest of the gain was made by revisions and extensions of known fields."

Buys 102 Million Barrels.

Gross production in 1942 totaled 46,989,137 barrels, compared with 44,843,705 in 1941. The producing subsidiary companies supplemented this production in 1942 with the purchase of 102,060,593 barrels of crude from other producers.

Commenting on business handled under rationing, Seubert praised local tank agents.

"Rationing procedure may seem simple on paper," he said, "but it does add to the complications of the oil business to become a stamp collector and mediator for the rationing boards in a cold farmyard in zero weather."

As previously reported, 1942 profit was $44,183,893, equal to $2.89 a share, compared with $48,385,967, equal to $3.17 a share.

WHAT STOCKS DID

[Tuesday, April 27, 1943.]

NEW YORK STOCKS.

Tribune Averages.

	25 indust.	25 rails.	50 stks.
High	159.12	27.66	93.39
Low	158.15	27.24	92.69
Close	158.75	27.37	93.06
Net change	+0.17	—0.28	—0.05

ASSOCIATED PRESS AVERAGES.

	30 ind.	15 rails	15 util.	60 stks.
Net change	+0.1	—0.3	+0.1	....
Tuesday	68.6	25.1	32.9	48.9
Previous day	68.5	25.4	32.8	48.9
Week ago	67.8	24.6	32.5	48.2
Month ago	69.7	24.3	32.0	49.0
Year ago	46.0	14.9	21.1	32.0
1943 high	69.9	26.2	33.0	49.8
1943 low	60.2	18.3	27.1	41.7
1942 high	60.6	19.7	27.5	41.6
1942 low	46.0	14.4	21.1	32.0

TRADING FIGURES.

	Apr. 27.	Apr. 26.
Advances	240	326
Declines	389	328
Unchanged	228	239
Total issues	857	893
New 1943 highs	52	94
New 1943 lows	1	2

DOW-JONES AVERAGES.

	30 ind.	20 rails.	15 util.	65 stks.
Opening	134.23	35.27	19.63	46.70
11 a. m.	134.23	35.16	19.59	46.65
Noon	134.22	35.02	19.51	46.59
1 p. m.	134.27	34.96	19.50	46.58
2 p. m.	134.27	35.00	19.57	46.61
High	134.75	35.30	19.68	46.84
Low	133.75	34.83	19.40	46.40
Close	134.39	34.95	19.56	46.62
Net change	+0.05	—0.35	—0.08	—0.12

Transactions.

[In stocks used in Dow-Jones averages.]

Industrials	45,700
Railroads	64,290
Utilities	68,400
Total	178,390

LONDON AVERAGES.

[London Financial Times.]

Industrials	123.9	+0.1
Railroads	69.9	....

CHICAGO LIVE STOCK

[Prices in dollars per 100 lbs.]

Hogs—Receipts, 24,000; shipments, 500.
- Bulk of sales .... $14.75@14.85
- Month ago .... 15.65@15.75
- Year ago .... 14.10@14.25
- Top yesterday, $14.85; average, $14.80.

Cattle—Receipts, 9,000; shipments, 3,500.
- Bulk of sales .... $14.75@16.50
- Month ago .... 14.50@16.25
- Year ago .... 12.60@13.85
- Top yesterday, $17.50; average, $15.60.

Sheep—Receipts, 7,500; shipments, 1,500.
- Bulk of sales .... $15.25@16.25
- Month ago .... 15.90@16.15
- Year ago .... 13.50@13.75
- Top yesterday, $16.25; average, $15.75.

Receipts include 10,000 hogs and 1,500 sheep direct to packers.

INVESTING COMPANIES

Nominal quotations are provided by the National Association of Securities dealers.

	Bid.	Asked.
Affiliated Fund Inc.	2.99	3.27
Amer. Business Shares	3.09	3.39
Boston Fund Inc.	15.73	16.91
Century Shares Trust	26.80	28.82
Chemical Fund	9.54	10.33
Diversified Trustee D	5.15	5.80
Dividend Shares Inc.	1.17	1.29
Fidelity Fund Inc.	16.86	18.16
Fundamental Investors Inc.	20.02	21.94
General Investors' Trust	4.80	5.17
Incorporated Investors	18.64	20.04
Keystone Custod Fd B 3	17.35	19.05
Manhattan Bond Fund	7.77	8.55
Massachusetts Inv. Trust	19.69	21.17
Do 2d Fund	9.61	10.33
New England Fund	11.74	12.65
Selected American Shares	8.89	9.70
Union Bond Fund B	18.29	19.99
Do C	7.10	7.76

RAILROAD EARNINGS

March Net Income.

	1943.	1942.
Burlington	$ 4,006,055	$ 673,563
Chgo Grt West	217,189	159,121
Grt Northern	924,661	29,904
N Y Central	5,390,482	2,933,507
Pitts & L Erie	396,180	355,703
Southern	1,527,793	1,522,286
West Pacific	582,028	404,864
Three Months Net Income.		
Burlington	9,920,481	3,590,903
Chgo Grt West	507,367	339,186
Grt Northern	1,991,332	*91,959
N Y Central	16,101,419	4,367,888
Pitts & L Erie	1,102,871	855,124
Southern	4,924,436	3,875,312
West Pacific	1,035,472	390,099
March Net Operating Income.		
Gulf Coast	567,194	1,009,681
North Pacific	2,495,845	1,719,018
North Western	2,733,958	1,859,224
3 Months Net Operating Income.		
Gulf Coast	1,675,712	2,580,681
North Pacific	6,613,183	4,281,101
North Western	6,557,157	3,243,635

*Loss.

MINNEAPOLIS-FLOUR.

MINNEAPOLIS, Minn., April 27 [A.P.].—Flour unchanged. Shipments, 16,430 sacks.

FRUITS AND VEGETABLES

Prices paid yesterday for less than carlots of fruits and vegetables on the Chicago market, as reported by the FDA, follows:

Apples, bu, Mich.	$3.15 to	$3.25
Asparagus, crate, Cal.	4.50 to	6.25
Beans, green, bu, Fla.	3.50 to	4.75
Beets, ½ crate, Tex.	3.00 to	3.25
Broccoli, crate, Cal.		8.00
Cabbage, 50 lb sacks, Fla.		3.57
Carrots, crate, Cal.	2.75 to	3.25
Cauliflower, crate, Cal.	4.50 to	5.00
Celery, crate, Fla.	7.50 to	8.00
Cucumbers, doz, midwestern	1.65 to	2.50
Lettuce, crate, Cal.	6.43 to	6.45
Do leaf, Ill.		2.75
Mushrooms, lb, Ill.	.50 to	.75
Onions, 50 lb sack, Minn.		3.00
Do 50 lb sack, Tex.	2.75 to	3.25
Parsnips, ½ bu, Ill.	1.65 to	1.75
Peas, hamper, Cal.	3.50 to	4.00
Peppers, crate, Fla.	8.00 to	9.50
Radishes, bu, Mo.		3.00
Rhubarb, 5 lb cartons, Mich.	.35 to	1.00
Spinach, bu, Tex.	1.75 to	1.85
Sweet potatoes, bu, Tenn.	6.00 to	6.25
Strawberries, crate, La.	5.50 to	6.00
Tomatoes, lug, Mexico	3.75 to	5.25
Do lug, Fla.		6.25
Turnips, crate, Tex.		4.00
*Grapefruit, crate, Fla.	3.25 to	3.61
*Lemons, box, Cal.	3.90 to	6.06
*Oranges, box, Fla.	3.90 to	4.49
Parsley, ½ crates, Tex.	2.50 to	3.00
*Northwestern apples, box	3.20 to	4.60
*Pineapples, crate, Cuba	2.55 to	5.55

*Auction sales.

WANT AD INDEX

	Page.	Col.
Air Conditioning	43	4
Automobiles—		
Autos, Trucks To Rent	45	6
Loans	45	2
Repairing and Accessories	45	2
Tires	45	6
Trailers, Passenger and Utility	45	6
Trucks	45	6
Used Automobiles—For Sale	45	1
Wanted	45	3
Barter and Exchange	39	1
Bar and Store Fixtures	44	6
Bicycles and Motorcycles	45	2
Board and Lodging	43	6
Wanted	43	6
Boats, Yachts, Etc.	43	4
Building Material—		
Heating and Plumbing Supplies	39	1
Lumber	39	1
Paints and Wallpaper	39	1
Stokers, Oil and Gas Burners	39	1
Billiards, Bowling—		
See Sporting Goods	39	1
Business Opportunities—		
Business Equipment	35	4
Businesses For Sale	35	4
Business Service	35	4
Concessions, Locations and Leases	35	4
Job Lots	35	4
Manufacturing	35	4
Wanted	35	4
Business Personals	35	3
Bus Transportation	43	4
Cameras and Optical Goods	45	6
Cemeteries	22	5
Clothing, Furs, Etc.	43	4
Collections	35	4
Dancing Schools	39	1
Death Notices	22	5
Dogs, Cats and Pets	39	1
Dressmaking and Millinery Schools	43	3
Employment Agencies—Men	35	5
Employment Agencies—Women	39	2
Financial Service	44	8
Help Wanted—Men	35	6
Help Wanted—Men	38	1
Help Wanted—Women	39	3
Help Wanted—Women	43	1
Horses, Harness, and Wagons	44	6
Hotels and Apartment Hotels	43	6
Home Furnishings and Furniture	45	7
Home Furnishings Wanted	45	8
Household Appliances	45	8
Jewelry, Old Gold, Etc.	43	8
Live Stock	34	2
Loans—Personal and Business	44	7
Lost and Found	35	2
Machinery and Equipment	35	3
Wanted	35	3
Mausoleums and Monuments	22	5
Miscellaneous [For Sale]	35	3
Wanted	35	3
Mortgages [See Real Estate Loans]	44	6
Motorcycles and Bicycles	45	2
Moving and Storage	44	6
Musical Instruments	44	8
Office Furniture and Devices	44	6
Painting and Decorating	35	4
Patents, Patent Attorneys	35	4
Personal	35	3
Pianos [See Musical Instruments]	44	8
Poultry, Chicks, and Equip.	34	3
Radios, Supplies and Service	39	1
Rug Cleaning	39	1
Real Estate—		
Acre Property	44	5
Apartment Homes for Sale	44	1
Business Property	44	2
Farm Lands	34	1
Houses	44	2
Industrial Property	43	8
Loans, Mortgages	44	6
Other Cities	44	5
Resorts	44	5
Suburban	44	3
Vacant	44	3
Wanted	44	5
Sewing Machines	35	3
Situations Wanted	43	3
Sporting Goods	39	1
Store and Bar Fixtures	44	6
Stoves [See Household Appliances]	45	8
To Rent—		
Apartments	43	6
Apartments and Rooms to Share	43	6
Furnished Houses	43	6
Furnished Apartments	43	7
Houses [City and Suburban]	43	6
Industrial Property	43	8
Offices and Shops	43	8
Resorts	43	6
Rooms	43	5
Stores	43	8
Travel	43	4
Trade Schools—Men	38	7
Trade Schools—Men	39	1
Trade Schools—Women	43	3
Typewriters and Supplies	43	4
Undertakers	22	5
Wanted—To Rent—		
Apartments	43	8
Resorts	43	6

LOST AND FOUND.

TO FINDERS—TO LOSERS

If you are listed in the telephone directory you may charge a Lost and Found advertisment by calling Miss Miller, Superior 0100. Such advertisments receive the additional benefit of free listing for 30 days in the Lost and Found Index at

THE PUBLIC SERVICE OFFICE, 1 South Dearborn Street

BADGE lost—Fri. eve. Chicago surface lines. Reward. Lincoln 1042 or Belmont 6827.

BILLFOLD lost—Cont. identif. papers, etc., marked H. Horner, 1067 Argyle, vic. Madison-Cicero; rew. Man. 9283 or Rav. 5171.

BOND lost—$500 defaulted bond on McHugh Apts. On Cottage Grove-av. or 63rd-st. car line, April 23. Reward. Butterfield 9165.

BOOK lost—By Carl Sandburg; on L. Phone Mr. Smith, State 3493; reward.

BRACELET lost—Lady's gold; engrd. Jene. Rew. Del. 3694. Vic. Nr. N. side. Apr. 25.

BRACELET lost—Gold; flexible; Sun. in Bel-Park theater. Reward. Albany 9630.

CAMERA lost—35 mm. Eastm.; Weston exp. mtr.; rew. $35. Address F 215, Tribune.

CIGARETTE case lost—Silver; name inside. Sat. noon; vic. loop; reward. Ked. 1766.

DIAMOND ring lost—Colosimo's, or 75th-st.; Yates to Exch. Lib. rew. Sag. 6285.

DOG lost—Male Fox Terrier; white with brown spots. Escaped from crate. 410 Milwaukee; rew. Har. 9700, local 238.

DOG lost—Half Spitz half Scotty; white; vic. Damen and Fullerton; April 24, p. m.; "Tootie"; reward. Hum. 6745.

DOG lost—Small female; smooth Fox Terrier. 4506 Broadway.

DOG lost—Red cocker spaniel; female; baby's pet; so. side; rew. Eng. 6488.

DOG lost—Male Police; vic. 69th-Wentworth; name Peppy. Rew. Triangle 4280.

DOG lost—Small, brown, clipped tail, female. Reward. Brunswick 6457.

DOG lost—Male; blk. cocker spaniel; lics. No. 41445. Baby's pet; rew. Arm. 1645.

GLASSES lost—Pink shell rim in brown leather case. Reward. Sunnyside 8746.

GOLD cross on chain lost—At 71st and Jeffery; 71st-st. bus; reward. Vin. 7034.

LAPEL watch lost—Saturday night; reward. Victory 4222, after 5:30.

MAN'S wrist watch lost—3 diamond Longines, alligator strap; liberal reward. J. F. Bambas & Co., 1657 Blue Island-av. Monroe 0218.

MONEY lost—Large sum of bills; loop; Friday; desperate; integrity questioned; Reward. No quest. Mid. 8193 after 6 p. m.

PHOTO lost—Of service man, on Chicago Lake Shore street car, Easter. Please call Hammond 6078, reverse charges.

PIN lost—Dutch silver; Saturday; vic. Polk-st. or Douglas L to Clark or loop; reward. Call Cedarcrest 7119.

PURSE lost—Early Sat. a. m.; blk. leather; vic. Columbus hospital. Have great need for papers, keys, and personal belongings, which have extreme sentimental value. No ques. asked. Please mail or call number on identification card, or Superior 5738. Reward.

RING lost—Pearl with small diamonds; platinum. Liberal rew. Republic 5296.

RING lost—Dia. dinner, April 21, eve. Loop; suitable rew. Mr. Allen, Wab. 0003.

ROSARY lost—Silver; bears inscription; Anne Michels. Reward. Berkshire 6031.

SALES Record Books [2] lost—Vic. of Clark-La Salle-sts. Reward. Bit. 3073.

WATCH lost—Lady's Bulova; platinum case set with diamonds; northwest side. Call Harrison 8424. Mr. Gundel.

WRIST WATCH lost—Small, set with diamonds; either in cab or on Central near lake; keepsake; rew. Estebrook 4159.

WRISTWATCH lost—Man's Elgin; engraved identification on back; vic. of Belmont and Broadway; reward. Armitage 2887.

WRIST WATCH lost—Man's. Belmont. nr. Wilton. Sun. a. m. Rew. Grace. 4465.

MACHINERY AND EQUIPMENT.

For Sale.

TURRET LATHES—Your engine lathe can be converted into a semi-automatic by using Marco Multi-Purpose Tool Post, costing $125.00 each; power feed your cutting off, drilling, tapping, chamfering, forming, boring, threading, cutting, and other operations. Illustrated catalog. Marco Company, Inc., 511 Monroe-st., Wilmington, Del. Phone 4-7734.

30 GOOD boilers, 40 to 500 h. p., hi. low pressure. Best makes. Smoke stacks; 28 el. motors, 3-75 h. p.; 1,800 new fractional motors; 40 steel storage tanks, up to 20,000 gal.; lge. quantities cash reg.; scales; walk-in refrig.; meat grinders; vending mach.; 2 compl. breweries with mod. equip. Free lists. Liquidator, 20 W. Jackson, Rm. 1002. Web. 4422.

FOR sale cheap—1 25 HP Ross Steel Boiler with 2½ S. T. Johnson Oil Burner. Boiler fully insulated, fire tube, 15 lbs. per square inch work pressure, in good condition. U. S. Slicing Machine Company. LaPorte, Indiana.

Complete Garage Eqpmt. including Weidenhoff analysers, rotary hoist, Walker jack, heat guns, grease guns and Dodge tow truck. M. Hirsch. Phone Bruns. 4540.

COLLETS for Gridley, Acme, Brown & Sharpe, No. 4½ Bardon & Oliver, No. 4 W. & S., Cleveland screw machines. Graff, 7140 S. Halsted. Vin. 9664.

PARSON'S No. 30 and 40 Trencher; Parson's No. 32 and Austin Backfiller No. 60 Caterpillar with 8 ft. blade; Le Tourneau cable bulldoser. ADDRESS A N 418, TRIBUNE.

ROLLER CONVEYOR. 20 ft. long; in 3 sections; rollers are 2 inch diamter by 24 in. wide; good condition; best offer before May 3d. Address B T 532, Tribune.

CARBIDE TOOLS IN STOCK. CARBIDE TOOL GRINDER, COMPLETE WITH DIAMOND DRESSING EQUIPMENT, $165. 4439 LINCOLN-AV. LON. 7793.

ELECTRIC LIGHT PLANT; 2 caterpillar Diesels developing 57½ K. W.; also generator 50 H. P. 110 volt A. C. together with exciter. Complete $2,750.00 FOB Quincy. Newcomb Hotel Co., Quincy, Ill.

UNCLE SAM needs your surplus elec. eqp. We buy and sell guar. A. C. and D. C. motors and generators for war products. ARTHUR WAGNER CO., MONROE 7409. 1436 W. RANDOLPH-ST., COR. OGDEN.

2 6,000-GAL. horiz. gasoline tanks. 2 6,500-gal. tank cars. 3 15,000-gal. 5/16 steel tanks. 1 to 3 in. rotary oil pumps and motors. Mosbeck Oil Equipment. Hyd. Pk. 1032.

ABOUT 500 ft. of 10 inch and 450 ft. of 12 inch second hand steel pipe with plain ends, also a quantity of 12 inch Dresser couplings. Craw. 2424.

1,000 Warehs. Mdse. Trucks Quirk, 2700 S. Wood-street, or 1166 W. Madison, Mon. 8373.

3 In. Cleveland Automatic Screw machine with lot of collets, Williamson, 321 N. Pulaski. Ked. 5365.

PRICED FOR IMMEDIATE SALE. 500 ft. gravity b. b. conveyor 6-8 in. centers, 20-24 in. wide, 10-20 ft. lengths. Cohen, 2656 S. Damen. Canal 8932.

13 IN.X5 FT. P & W lathe; 16 in.x6 ft. Sidney lathe; 18 in.x8 ft. Cleveland lathe; 30 in.x15 ft. Pond lathe; 24 in. Wolcott shaper. Haymarket 1228.

FOR RENT or for sale—1¼ yd. Lorraine shovel; also ¼ yd. Byers Bear Cat crane; both in excellent condition. 115th-st. and Cicero-av., or call Pullman 6000.

FAY and Egan No. 50 band saw; exc. condition; adaptable for wood or steel; cheap. Mr. Mitchell, Nevada 6862.

IN STOCK—20 Atlas draw bars and collets; motors from ¼ h. p. to 1½ h. p. Steege Machinery Co., 100 S. Jefferson.

KOHLER light plants—Reconditioned; 110 volt D. C. 1,500 watt, 4 cyl. full automatic. Ph. Blackhawk 2610. Rockford, Ill.

RIVETT internal grinder, DUMORE att.; VAN NORMAN No. ½ Universal mill, mot.; Turret lathe, 1¼ in. cap. Che. 1044.

INTERCOMMUNICATING and paging equip. COMPLETE PLANT COVERAGE. Reasonable; immed. delivery. Key. 0233.

AIR COMPRESSORS—All sizes; new and used; ¼ to 10 h. p.; for prompt delivery. NATIONAL, 1915 S. State. Cal. 2770.

1 SOAP chip or other product dryer; reconditioned. Ready to operate. MR. GABRIEL. VIRGINIA 2950.

1 HOBART 300 amp. welder; 1 Hobart 17 cubic ft. compressor; set blacksmith tools, anvil, blower, etc. 5943 S. State.

10 D. C. MOTORS—110 and 220 V.; ¼, ½, 1, and 3 h. p., and starting boxes. 155 N. Union-st. 3d floor. Hay. 3532.

20 K. W. LIGHT plant [110 v., 4 cyl.]—Incl. complete golf practice course equipment. Lakeview 1574.

STEEL beams, channels, angles, plates. Dickerson, 2501 S. Hoyne. Canal 7464.

TIME AND JOB CLOCKS. Quirk, 1166 W. Madison. Mon. 8373.

SHOE Repair Machinery—Complete outfit. Exceptionally cheap. 310 N. Central.

WIRING service for light and power—Priority work. Main Elec. Co., Mon. 8636.

TANKS—5 15,000 gal., 1 20,000 gal. in gd. condition. Address B T 350, Tribune.

BLOWERS, fans, exhaust—Used; all types. Gen. Blower Co., 405 N. Peoria, Mon. 0574.

SELF opening die head—½ in. capacity; adjustable; prac. new. Keystone 9209.

Wanted.

WANTED PORTABLE HOIST Either hand or motor driven. Give all details first letter. Miller Waste Mills, Inc. Winona, Minnesota

SPOT CASH for your machinery and tools. HAYMARKET 2335.

PRIVATE party will buy or lease your good machinery or your whole shop for defense plants; will pay top prices. Fred Mador. Chesapeake 3060.

WANTED—PUNCH PRESS NO. 5 OR 6 OR LARGER. BRUNSWICK 1226.

WTD.—No. 2 and No. 3 punch press; 2 or 2½" stroke; private party. Jun. 1408.

USED MACHINERY WANTED. TOP PRICES PAID. HAYMARKET 4676.

WANTED—Used electric fans; running condition. 329 W. Madison. Cen. 8787.

WANTED—Hand milling machine No. 6 [used]. 1728 N. Damen-av.

WTD.—Counting scales; platform scales. Beuckman, 2441 N. Pulaski. Alb. 0006.

PERSONAL.

PUBLIC notice is hereby given that Adolf Koban has withdrawn from the partnership doing business under the trade name of A. & W. Machine Works, at 8647-49 Vincennes-av., Chicago, Ill., as of April 9, 1943.

ON April 15, 1943, I transferred all my interest in Asget Remodeling Co., 10620 S. Seeley, to Fred J. Geisler, and will no longer be responsible for any debts contracted under said name. Jay C. Blakeslee. 2373 E. 70th-st.

HAVE bought tavern at 2475 N. Clark-st. —Will not be responsible for any debts except contracted by myself. FRED DREYER.

ANY one knowing whereabouts of Mamie Campbell Taggart, notify Mrs. L. A. Foston, 4211 Champlain, Chicago. Oak. 4743.

BOUGHT 506 club—Not resp. for any debts other than our own. Michael Lo Bianco, Frank Mature, 506 W. Chicago.

HAVE sold tavern at 2475 N. Clark. Not resp. for debts after May 1. Meta Berger.

J. P. N. PLEASE COME HOME. HOUSE SOLD. MOTHER.

RESPONSIBLE for my own debts only. Raymond J. Trunk, 5416 S. Laflin-street.

RESPONSIBLE for my own debts only. Fred A. Bernal, 519 S. Dearborn.

RESPONSIBLE for my own debts only. Walter Wood, 5755 S. Halsted-st.

NOT resp. for debts contr. by any one but myself. Anthony Pavia, 1312 S. Sawyer.

RESPONSIBLE for my own debts only. Matt Gartner, 1606 W. 78th-street.

RESPONSIBLE for my own debts only. Henry R. Burris, 3301 Fulton-blvd.

RESPONSIBLE for my own debts only. Jack Kaplan, 429 Melrose-street.

RESPONSIBLE for my own debts only. Harold P. Johnson, 501 N. Central-av.

J. B.—LETTER AT TED'S. V. B.

RESPONSIBLE for my own debts only. Walter Kulis, 857 N. Marshfield-av.

BUSINESS PERSONALS.

MISSING PERSONS LOCATED. Guaranteed refund if I fail. Also proof of birth established for birth certificates. Mr. Daugherty. 140 N. Dearborn. Ran. 2392

MISCELLANEOUS.

For Sale.

1,500 STEEL FOLDING CHAIRS. 150 steel card tables, 100 tavern tables, and folding banquet tables, bar and factory stools, enamel or chrome; also 200 wheel chairs, all types. ROOSEVELT CHAIR & SUPPLY, 1220 S. MICHIGAN. VICTORY 0404.

BLACK soil for sale—Loaded on your truck or delivered. FRENZEL BROS. CO., KEYSTONE 5970-5971.

USED Chiropody and beauty shop equipment. Call after 4 p. m. 7235 N. Oakley.

BLACK DIRT—FOR VICTORY GARDENS; FLAGSTONE. SPAULDING 8273.

Wanted.

WHISKEY BULK Write or call, stating make, age, quantity, location, and cash price per gallon. CALUMET BEVERAGE CO. CALUMET CITY BANK BLDG., Calumet City, Ill. Ph. Hammond 7977.

MERCURY OR QUICKSILVER WANTED —TOP PRICES PAID. HARRISON 4557.

SEWING MACHINES.

SEWING machines oiled, adjusted......98c NETCHER'S BOSTON STORE. Sta. 3000.

WE PAY CASH FOR USED SEWING MACHINES, ANY MAKE. KEDZIE 1300.

BUSINESS OPPORTUNITIES.

Businesses for Sale.

BARBER and Beauty Shop—Also fixtures, new, used. PAIDAR CO., 1120 N. Wells.

BARBER shop—Ideal location, at busy intersection. A real opportunity. Merri. 0908.

BEAUTY shop—In boom town; reasonable rent. Have 2 girls who will continue working. Selling on account of ill health. Lorine Guinther, Wilmington, Ill., or phone 4261.

BEAUTY SALON Excellent location; on the drive; well estab. bus. Must have own equipment. Shoreham Apt. Hotel, 3318 Lake Shr.-dr.

BEAUTY Parlor—Very mod.; good bus.; must sell; rt. $22.50, incl. 5 liv. rms. 2445 S. Troy. Crawford 8960.

BEAUTY PARLOR—North side. Exceptionally good business. Lv. city. Must leave town. Barg. Address B T 357, Tribune.

BEAUTY and barber shop—Sac. acct. ill.; very good bus. 4306 W. 16th-street.

BEAUTY shop—Will rent; well equip.; sac. 100 N. La Salle. Jun. 3679 eves.

BUSINESS BROKER'S OFFICE — Established 5 years; account husband's death; sacrifice. Inq. 3450 W. Roosevelt-rd.

CANDY, cigars, novelties—Drafted; stock and fixtures, $350. Living rms.; steam heat; good lease. 3054 Greenview-av.

CANDY, Ice Cream, Grocery—Good bus. and rooms. Bargain. 400 W. 61st-st.

CIGAR stand—Lobby of large hotel out of town. Prove $5,000 yr. net. Bargain. Also cigar newsstand in live L station. KANE CO. 828 N. STATE.

CIGAR store—Corner, elec. fount., schl. supplies, del. War plt. dist. $70 day guar. Price $3,000. Phone Irving 4058.

CIGAR stand—In live hotel outside Chicago; $3,000 cash. Sure fire opportunity. Address F 248, Tribune.

CLEANING PLANT With 10 chain stores, doing over $100,000 retail bus.; drafted. Must sell at once. Address B T 366, Tribune.

CLUB—Bus. girls, beau. furn. res.; nr. N. side. Rs. all rtd. Address T 270, Tribune.

COCKTAIL lounge and restaurant—Located near hotel, ballroom, and theater. 131 N. Pulaski. Sacramento 0663.

CONFECTIONERY—$1,000 mnth. business. $200 handles. Kenwood 8770 aft. 1 p. m.

CONFECTIONERY—Soda fount.; schl. supplies; cigar, cigs.; sac.; S. S. Ste. 10012.

DELICATESSEN—Corner; lunch, ice cream, schl. supplies. Across from schl. Gd. bus. Must sacr. Best offer. Craw. 8705.

DELIC.—Cor., ideal loc.; est. 17 yrs.; very reas. 7300 N. Damen-av. Rog. 0642.

Dressmaking-Tailoring Small shop for sale. Loop location. Established income. Minimum overhead. Reasonably priced. Terms if desired. Address B X 269, Tribune.

FOOD SHOP—Busy location; with or without living rms. Low rent. Very reas. 2837 N. Halsted.

GARAGE bus. — Edgewater dist.; money mkr., must sell. Address B T 359, Tribune.

GROC.-DEL.—Doing $700 to $800 wk. bus. Must sell because of illness. Terms to resp. party. No dealers. Good loc.; no comp.; liv. quarters. 1303 Hollywood.

GROCERY-MEAT MARKET for sale or exchange for farm or bldg. Humboldt 0824.

HAMB. grill—Mod. Gd. loc. No nites or Sun. Owner in navy. 3303 W. Madison-st.

HOTEL—In fine town of 10,000; newly furnished; 35 rooms; fine heating plant; 45,000 soldiers moving into new camp nearby; income excellent; low overhead; good lease. Address B J 179, Tribune.

HOTEL—33 rooms. Sell or rent. Good opportunity. Canal 9620.

LUNCHROOM—Draft beer. Sacrifice account sickness. 5157 Main-st., Downers Grove.

MASSAGE parlor—Full equip.; good bus.; nice clientele; will sac. Delaware 7556

OPTICAL PLANT Equipped for large prisms and other flat work; equipment includes milling machine with diamond lap, diamond saw, 10 complete spindles with 14 inch plates special tools for rough grinding, and miscelaneous tools and testing equipment. Address B T 349, Tribune.

PORTRAIT studio—Excel. loop loc.; beau. appointed; going business. Dea. 8908.

PRINTING PLANT—SMALL SHOP; GOOD condition. Address A N 477, Tribune.

RESTAURANT FOR SALE in resort town and defense plants. Doing good business. Modern equipment. Seating capacity 75. Address C B 50, Tribune.

RESTAURANT-Tearoom—Long est. in busy loc.; completely equip., with ice cream mach., liquid carbonic fountain; must sell before June 1. Vincennes 9734.

RESTAURANT—Seats 35; business established 9 years. 500 N. Parkside.

RESTAURANT—Gd. business; close nights. No comp. Very reas. 3900 S. Western-av.

ROOMING HOUSE. Furnished apt. bldg.; 24 units nicely furnished; good Woodlawn location. Income over $8,000. Price $21,000.

SWAN-LORISH 1300 E. 63d [Mr. Temple]. Fai. 9500.

RMG. hse.—In Kenwood, I. C., bus. surf., L. 9 units; 4½ baths; 5 ref.; new stoker; 2 car br. gar.; inc. $263; low rent, long lse. Bargain. John H. Eakin, Fai. 9532.

ROOMING house—66 rms.; 43 units; 28 refr.; inc. $1,200; 5 yr. lease; nr. Wilson L; $6,000 reg. Miss Dahl. Lon. 1518.

52 RMS.—30 units; inc. $10,122; rt., $250; 10 yr. le.; exp., $6,312; $4,000, $1,500 ca. DeWoskin&Co., 105 W. Madison.

RMGHSE.—N. S., nr. Sheridan expr.; 39 rms.; el. refr.; rt., $115; 3 y. lse.; lvg. cy.; sac. $3,000. Tms. Wenigman, Lon. 3205.

ROOMING hse.—Good income; selling on acct. of illness. 1303 Washington-blvd.

RMG.—23 rms.; rent, $90, with coal; only $600. Act quick. McCarthy, Mich. 6536.

RMGHSE.—52 rs.; West. Will net $400. 5 y. l. Pr. $3,800. Capps Co., 61 W. Schiller.

RMG. hse.—18 rs., stm. ht., stoker, 5 car gar. $7,000. 1421 W. Monroe. Inq. 9-1p.m.

RMG. hse.—42 rms. bldg.; furn.; stoker; $700 gross mo.; $4,000 to hand. Fai. 8153

RMG. hse.—52 rms.; West; 5 yr. lse. Will n. $400; pr. $3,800. Capps Co. Sup. 6160

RMG. hs.—14 units, 10 c. gar. Inc. $380 mo. Reas. S. side. Calumet 6320.

ROOMING house—7, 14, 21, or 28 rms. Best loc. on W. side. 3215 Madison. Nev. 3745.

SCHOOL stores, supplies, notion, ice cream —Living quarters; $35 month. Estab. 30 years. 1417 Bryn Mawr.

SHOE repair shop—Good bus.; est. 14 years; fully equip., low rent. $500. Must sell. 2808 5th-ave. at Madison-st. Van 2740.

STUDIO—Photo finishing and supply store; est. 5 yrs.; will sell or trade for farm or resort prop. Address B T 407. Tribune.

TAVERN and restaurant—Nr. Douglas and Buick plants; estab. 30 yrs.; low license; no closing hours; a money maker. Sacrifice complete, $3,000. Worth double. Address B X 142. Tribune.

TAVERN—Established 5 yrs., direct draw. Will sac. Rad. 6457 after 6 p. m.

TAVERN—Business well established. 14 N. Halsted nr. Madison. Seeley 9276.

TAVERN—Gd. nabor. trade; sac. for quick sale. Call Berwyn 6724 after 9:30 a. m.

WANTED—Reliable party to take over restaurant connected with tavern. Opp. a large defense plant. Splendid opportunity for right party. Call at 7715 Roosevelt-road.

If the kind of store or business you want is not offered for sale today, why not advertise in the Business Opportunity Wanted column? Stop in today at the Tribune Want Ad office, Madison and Dearborn streets, or call Superior 0100. Ask for an Ad Taker.

Business Equipment.

ALL eqp. of whsle. bakery and retail meat mkt. Finance co. foreclosure. Barg.; must be sold. Dea. 0320, eves. Bay. 3838.

SIGN hanging truck—Fully equipped, for sale; reasonable. Seeley 8870.

BEAUTY SHOP EQUIPMENT. Good cond.; reasonable. Van Buren 2229

Business Service.

INSULATING, ROOFING, SIDING. Attention brokers, salesman, solicitors—We have the best base price deal in Chicago. Have our own equipment, do our own work—see us before making your connection. Interviews, 3 to 5 p. m. ALL-STATE. 7332 S. HALSTED-ST.

MIMEOGRAPH 300 postcards or letters, $1. Dollar Letter. 180 W. Wash. Dea. 7060.

Concessions, Locations, and Leases

TAVERN for rent—Fully eqpd., good going business; nice place, gd. loc.; don't fail to see this offer. 5054 Went'th. Bou. 7054.

Job Lots.

350 SILK screens—Used a few times, sizes 8"x16" to 24"x36". 2,500 8"x1655 chromium "U" channel frames suitable for pictures or mirrors. 150 United States flag displays. RENCO MFG. CO. 1632 N. HALSTED.

HAVE beautiful tennis shoes. 40,000 pairs monthly for 10 mos. $2.75. F. O. B. Chicago. Har. 7080. No brokers.

Manufacturing.

ARC WELDING—To relieve your war schedule; low charges; quick service. Accurate Mfg., 2336 Milwaukee. Bru. 0928

WANTED—PLANER WORK. 36x14. NEVADA 8080.

Wanted.

SELL YOUR BUSINESS PROMPTLY THRU THIS RELIABLE HOUSE. WE SELL MORE THAN ALL OTHERS. KANE CO., 828 N. STATE. Del. 3305.

WE BUY OR SELL ANY BUSINESS. PAY NO ADVANCE FEES. WE OUTSELL all others. Lewis Co., Mon. 8032.

CASH for stores and stks. of merchandise. Acs. 672 W. Roosevelt-rd. Canal 8625

CASH FOR YOUR BUSINESS. DELMONT CO., 2839 N. Clark. Bit. 2584.

WE buy your store, pay cash same day. ROSS CO., 663 N. State-st. Whi. 6373.

PAINTING AND DECORATING.

PAINTER—With car; gas furnished; inside and outside work. JUNIPER 0537.

PATENTS—PATENT ATTORNEYS.

PATENT ATTORNEY-ENGINEER. D. M. Heller. 134 N. La Salle. Fra. 5056.

COLLECTIONS.

COLLECTIONS—United Mercantile Service, Rm. 610. 140 N. Dearborn. State 4181.

EMPLOYMENT AGENCIES—MEN.

Employer Interviewing Our Office Today on Following Positions:

ACCOUNTANTS, $2-$300
TRAV. AUDITOR, $350
COST ACCOUNTANTS, $350
MECH. ENGR., $400
DEVELOPMT. ENGR., $350
TAB. MACH. OPERS., $250
CHEMICAL ENGR., $325
PROD. PLANNING, $350
TIME STUDY, $250-$350
STK.-ORDER CLKS., $250
COST CLERKS, $250
RESEARCH CHEMIST, $400
PROD. SUPERVISOR, $350

Employer Interviewing Our Office Friday on Following Positions:

INDUS. ENGR., $10,000
ASST. COMPT., $8,000
CHIEF TOOL ENGR., $8,000
TOOL PROD. SUPT., $6,000
TOOL DESIGN, $6,000

W-A-B-A-S-H 15TH FLOOR. 202 S. STATE.

BUSINESS MEN'S 209 SO. STATE. ROOM 708.

Asst. Comptroller MAIL ORDER EXP. COLLEGE EDU. 30-35; 1-2 CHILDREN. SALARY TO $4,500

OTHER ACCOUNTING OPENINGS FROM $1,800 TO $7,500.

[illegible]

8 GENERAL FOREMEN for Aircraft Plant.... [illegible]

[illegible]

Business Men's, 209 S. State

ELDERLY MEN—Office work.... $110-$175 TIMEKEEPERS—No experience.... $140 JR. DRAFTSMEN—A-1 future.... $150 up

100% WAR WORK

20 Men Lrn. Lathe, $45&o.t.
15 Electrical Helpers, $48
10 Men, mech. inclined, $48

10 GUARDS, $42 AGE UP TO 55

15 White Laborers, $1 +
2 Carpenters, $70 Wk.
2 POLISHERS and BUFFERS.... 85c+
FURNACE TENDER.... 90c+

Over 200 Jobs Not Listed PAYING FROM $40-$70 WEEK.

100 Colored Men LEARN MACHINE SHOP—FOUNDRY PLASTICS, GRINDING—LATHE WORK. SHEET METAL.

Linotype Opers., $1.45

[illegible]

Many other printing jobs open.

ALL TRADES 24 East Van Buren, 2d Flr.

O'SHEA

[illegible]

Welding Insp., $1.55 Hr.

[illegible]

Printers—See Edwards

[illegible]

COMP.-MAKEUP, $1.25

ROUTE DRIVERS [no fee].... $40 up AFTER SCHOOL BOYS—Lt. work.... 50c

O'SHEA 64 E. Jackson

10 Industrial Salesmen

[illegible]

2 SALES CORRESP., $250

[illegible]

CHEMISTS

[illegible]

Shay, 30 W. Washington

COLORED MEN WAR WORK

NO EXP.; $40-$50

[illegible]

JACKSON 24 East Van Buren, 2d Flr.

57 GUARDS ANY AGE—NO EXP.—$135-$225.

17 WATCHMEN, $125-$160
3 JANITORS, $160
COLORED MEN
ANY AGE—NO EXP.—$30-$45.

BUREAU 25 E. Jackson 16th Floor

HIGH GRADE MEN ONLY

[illegible]

"NORTHSIDE"

[illegible]

Draftsmen! Several—Near Loop; good substantial drafting and mechanical detailing exp.; $80 week; 60 hours work.

Tool Designers! Several—Near Loop; $2.00 per hr.; 70 hrs.' work week.

District Credit Mgr. Whol.-Retail Supervsn. $300

[illegible]

5c-10c or Small Store Manager, $50 Wk.

[illegible]

Glader Corporation 110 S. Dearborn-st., 4th Fl.

...MONARCH...

[illegible]

MACHINE SHOPS FACTORIES

[illegible]

Colored Punch Press, $35+

[illegible]

MONARCH 19 WEST JACKSON-BLVD. TELEPHONE WABASH 6911.

PERSONNEL, $4,800

[illegible]

LABORERS, $50-$65

[illegible]

20 ASSEMBLERS, 85c NO EXPERIENCE—LITE WORK.

COLORED HELP FOR WAR WORK

[illegible]

CADILLAC "THAT FRIENDLY AGENCY." 5TH FLOOR, 220 S. STATE

A. J. McCOY

WE INVITE YOU TO WRITE, WIRE, OR TELEPHONE US FOR INFORMATION CONCERNING OUR SERVICE. WE HAVE requests from the larger manufacturers throught the country for high grade talent in ENGINEERING OPERATING ACCOUNTING

[illegible]

A. J. McCOY AND ASSOC., INC. SUITE 1130. 140 S. DEARBORN.

Controllers—Accts.

[illegible]

Many of our job's clients will pay the fees. Come in and investigate.

United Employment Service 209 S. State, 14th Floor

MOLENE BANKERS BLDG. 105 W. ADAMS.

[illegible]

CHEMISTS SEE TOM COFFER

KITCHEN HELP for all kinds of jobs at top pay in hotels—country clubs—resorts AT LOWEST FEES.

DEFENSE-FACTORY JOBS

[illegible]

COLORED HELP APPLY

[illegible]

WAR JOBS

All kinds. Best pay; white or colored. Many jobs; no birth certi. lot overtime. Welders; colored or white. Steady.

PAINTERS-DEFENSE

[illegible]

REDFIELD PERSONNEL

[illegible]

HELP WANTED—MEN.

Employment Service.

Executives & Technical Men Contact employers thru our confidential and effective methods. Inquiries invited [No Obligation]. Established 27 Years. THE NATIONAL BUSINESS BOURSE, 20 W. Jackson-blvd., Chicago.

Stores and Offices.

ACCOUNTANT—Gen. ledger and cost experience; deferred or over 45; opportunity with metal mfr. Give detailed personal history, experience, and salary expected. Address B X 303, Tribune.

HELP WANTED—MEN.

Stores and Offices.

ACCOUNTANTS National firm of certified public accountants has several opens for expd. accountants on its Chicago staff; public accounting exper. desirable but not essential; liberal salary and overtime paid. In reply, give full particulars as to age, education, exper., draft status, salary expected etc. ADDRESS B T 255, TRIBUNE.

ACCT.-auditors—Juniors, semi-seniors. State qualifications and salary desired in first reply. Address B T 245, Tribune.

ACCT.—Bkpr., steno., off. mgr., correspond. [sales, credits, collec.]; age 50; mfg. exp. Address F 536, Tribune.

ACCOUNTANT comptroller—Executive des. perm. pos.; statem., taxes, C.P.A., supvn.; 25 yr. exp. Address F 521, Tribune.

Assistant Bookkeeper—Cost Clerk Permanent position with opportunity for advancement. A small growing mfr. located north of loop producing both war and post-war metal products; must have bkpg. exper. and recognize. Knowledge of bkpg. mach. and cost work helpful. Give complete inf. incl. phone, edu., exp., age, and starting salary desired. ADDRESS B H 599, Tribune.

Assistant Shipping Clerk for city delivery department; must know city thoroughly; no outside work; good starting salary; 6 days a week; no Sundays or holidays; can use man over 45 years of age. STOP & SHOP. 16 W. Washington. Room 210.

Assistant Bookkeeper Some typing; must be good at figures. $30 per week. Essential industry. 4329 W. Kinzie. Columbus 4329.

BOOKKEEPER Experienced. Steady position, general ledger experience preferred. Loop location. 5 day, 40 hour week. ADDRESS B T 380, TRIBUNE.

BOOKKEEPER—Thoro gen. ledger exper. for essential transportation industry; give experience, age, and salary desired. Address B T 356, Tribune.

BOOKKEEPER—Experienced for dress manufacturer. Call morns., Dearborn 3521.

BOYS—YOUNG MEN Permanent well paid positions in stock rooms of wholesale book and stationery house on near North Side. Day work. Pay based on 40 hour, 4 day week. Convenient to bus, I. C., and surface line.

A. C. McCLURG & CO. 333 E. ONTARIO

BOYS—MEN 17 to 50 years, for factory shipping room. Permanent. APPLY **Hart Schaffner & Mark** 4522 W. CERMAK-RD. 823 S. TRIPP-AV. 2335 ST. PAUL-AV.

BOY OR MAN for light errands and work in office stockroom, war plant. The Protectoseal Co., 1920 S. Western.

BOY OR MAN OVER 45. Opportunity to learn advertising business. Errands, mail, some filing. No Saturday work. Room 1808, 333 N. Michigan-av.

CIGAR STORE CLERKS $25 per week; automatic increases within short time. State age, experience, give full details in first letter. Address B T 439, Tribune.

CIGAR CLERK Permanent position; opportunity for advancement; good pay and working cond. Apply W. F. Monroe Cigar Co. [office], 412 S. Wells-st.

CIGAR-Cigaret clerks—5 days; fast, accurate; 6 day wk. $40. 10620 Indianapolis, Roby, Ind., at Chicago limits. Take 106th-st.-Indianapolis st. car or 106th-st. bus to state line.

CLERK—Ledger; on accounts receivable; with some credit experience; give detailed experience and draft status. Address A N 266, Tribune.

CLERK—Honest and reliable for liquor store; counter experience preferred, but not necessary. Good pay. Lon. 4630.

COLLECTION MANAGER. Knowledge of retail jewelry business. Great opportunity for right man. Manlie Jewelers. 830 Davis. Evanston.

COLORED To help in loop rug concern—folding and rolling rugs. Exp. and age not important but willingness and dependability essential. Telephone Fra. 8800—Mr. Armen.

CONTROLLER For food division chain of dept. stores. Excellent opportunity. Give experience and references. ADDRESS B X 234, TRIBUNE.

COST ACCOUNTANT Northwest side mfg. concern offers permanent position to an accountant with thorough knowledge of mfg. costs. State ref. and salary expected. Address B X 218, Tribune.

COST ACCOUNTANT Expd. in mfg. cost, job cost analysis, and estimating. State age, salary, and draft status. Defense plant. ADDRESS B T 167, TRIBUNE.

CREDIT MAN with retail experience. Get established with an essential industry. See Mr. Albright, Firestone Tire & Rubber Co., 26 E. 16th-st., Chicago.

CREDIT-COLLECTION Excellent opportunity for capable man. Marks Bros. Jlrs. 6319 S. Halsted.

CREDIT and collection man—Apply between 10 and 12. 2742 W. North-av.

Delivery Man or Boy Good pay; for liquor store; colored. 5427 N. Clark. Longbeach 7364.

DELIVERY man or boy—Over 21; drive; bicycle; white or col.; gd. pay; short hrs. Aberdeen 3030.

DEPUTY weigh master and shipping clerk. Write Douglas Coal Co. 3248 S. Pulaski.

Ditto Machine Oper. Permanent opening. Excellent starting salary. 5 day week. Loop location.

BUTLER BROTHERS 426 W. Randolph-st.

ELEVATOR operator and doorman combination—Age 39-65 yrs.; must be clean cut, good appearance, neat; permanent position; good salary; no Sunday work. Answer giving history and phone number. Address B T 418, Tribune.

FANFOLD BILLER—Full time or part time. Michigan Interstate Motor Freight Co., 2603 Eleanor-st.

FLOOR MAN CREDIT STORE Experienced, for ready to wear and clothing credit floor, able to supervise salespeople and sell. Apply in person. Experience with colored trade preferred. Permanent. Good opportunity. Give employment, references, age, draft status, phone, etc. All replies strictly confidential. Address B X 262, Tribune.

FRUIT and vegetable clerk—Expd. 5950 Ridge-av., or 4919 N. Western.

FRUIT and vegetable clerk—Expd.; steady; good salary. 200 S. Western.

INTERVIEWER Man, neat appearing man, up to 40 years of age, for interviewing and investigation work in loan office. Good opportunity. Excellent chance for advancement. Give phone number. Apply. Ask for Mr. O'Brien.

LOCAL LOAN CO. 8 N. OGDEN-AV. SEELEY 3700.

Learn Ice Cream Making Man, 18 to 55, to learn ice cream making. $25 to start; more later; experience not necessary. Loop. Phone Mr. Greene. Cen. 3506. No fee.

LIQUOR CLERK Expd. with ability to accept respons.; real opp. Address B X 454, Tribune.

MAN between ages of 50-55, for office messenger work; good pay; 5 day week; Good opp. for permanent position. THE REUBEN H. DONNELLEY CORP. Victory 3232, Extension 228.

MAN—Young, draft deferred, for work in fur-time store; able to drive truck; good job; steady. Chas. Bobinsky, 1031 E. 63d-st.

MAN With motorcycle or auto for light delivery service. 2320 So. Wabash.

MAN—Assistant manager shipping room packing. State age, experience, education, and sal. exp'td. Address B X 415, Tribune.

MAN—For shipping and order dept. Nr. Union station. $25. Chas. 3400.

MAN—Yng.; draft deferred; des. clerical work on co. B.; 24 yrs. exp. Hem. 9378.

MEN UP TO 65 Men on pensions preferred; others considered; easy inside office work. Apply Mr. Henderson, Postal Telegraph Cable Co., Room A-449, 166 W. Van Buren-st.

MEN—OVER 45 We have several permanent positions for stockmen, salesmen. Stebbins Hardware, 15 W. Van Buren.

MEN GENERAL OFFICE, GD. AT FIGURES; GOOD TYPIST; PERM. POSITIONS. ADDRESS B T 156, TRIBUNE.

HELP WANTED—MEN.

Stores and Offices.

MEN FOR WAREHOUSE WORK at 3701 Cortland-av.

Truckers, Packers, Freight Handlers, and Boys for Order Filling. Steady Work. Apply at 3701 Cortland-av. or 618 W. Chicago-av.

MONTGOMERY WARD & CO.

MEN TOP PAY BETTER JOBS INTERESTING LIGHT WORK 5 DAY WEEK

Universal Parts, Inc. 1523-31 S. MICHIGAN-AVENUE.

MEN Good Opportunity Pleasant Work'g Conditions WAREHOUSE RECEIVING ALSO RUG CUTTER and BINDER AND LINOLEUM MAN APPLY MR. C. B. HERRING.

Chicago Mail Order Co. 1500 S. WESTERN-AV., 2D FLOOR.

MEN... BOYS... FREIGHT HANDLERS STOCK MEN PORTERS 42 hour week with pay for overtime; discount privileges; vacations with pay. Central Empl. Ofc., 6th Flr. **GOLDBLATT BROS.** STATE AND VAN BUREN

MEN'S CLOTHING AND ACCESSORY MAN Experience desirable but not necessary. We want high type man for this position with higher salaried executive possibilities. Opportunity for advancement. Good guaranteed salary, plus bonus. All applications confidential. Apply Mr. Franklin, Montgomery Ward, La Grange, Ill.

Men 18 to 40 CLERICAL WORK Steady employment; good working conditions; old, reliable concern; give age, experience and telephone number. Address B T 85, Tribune

MEN AND BOYS for steady work in retail food store; experience not necessary. STOP & SHOP. 16 W. Washington. Room 210.

MESSENGER Call Room 335, 327 S. La Salle-st.

MESSENGER boy—Steady work; good pay. ROOM 903. 209 W. JACKSON-BLVD.

MIDDLE AGED MAN for receiving room work; permanent position; essential industry. Apply L. D. Caulk Co., Rm. 1010, 25 E. Washington.

OLDER MAN wanted for permanent position with one of Chicago's oldest business firms. Interesting work with opportunity for promotion into higher salaried executive positions. No selling. Age 38-50. Straight salary plus liberal allowance for auto expense. For interview call at 137 Marion-st., Oak Park, Room 204. ASK FOR MR. SIBLEY.

OLDER MAN To do mail handling and general clerical work; full time steady work 6 days and 40 hour week. Must start to work at once. Apply to employment office. Call Mr. Haase, at Randolph 9100, or write P. O. lock box 5007.

ORDER TRACER Draft exempt. Permanent position. 5 day week; good starting salary plus bonus and life insurance; large air conditioned office. Located at 22nd and Jefferson-sts. Phone Mr. Netzel. Canal 3232.

ORDER FILLER—For medium size stock work; good starting salary plus 5 day week; time and a half for overtime; free insurance benefits. Apply or write CONTINENTAL COFFEE CO. 375 W. Ontario.

Parts Dept. Man or Girl with some knowl. of Ford parts. Buck Motor Co., 2473 Milwaukee. Cap. 1100.

PORTER For Furniture Store Good salary 4042-44 W. Madison

PORTER—$23 to start. No Sundays. Store. 128 N. State-st.

PORTER—COLORED; RETAIL STORE. L. FRIEDMAN, INC., 30 S. MICHIGAN.

PORTER—Small office and warehouse; full or part time. Bennar's, 314 S. Franklin.

RECEIVING AND STOCKMAN Man age 25 to 50 yrs. Job that offers permanent work now and after the war. Must be able to keep receiving records. Apply Mr. Franklin, Montgomery Ward, La Grange, Ill.

Receiving-Shipping Clerk Exp'd war work; 50 hrs. per wk.; $33. Crystal Mfg. Co., 1725 Diversey.

SALESMEN—RETAIL Ladies' ready to wear and furs; permanent; good salary and commission. THE ORIGINAL **Krammer Furs, Inc.** 190 N. STATE-ST. Mr. Jack 6th Floor

SALESMAN Experienced retail rug and linoleum salesman. Good drawing account and commission. South side store. Phone Albany 0171.

SALESMEN—RETAIL IN MEN'S FURNISHING STORE. BEDFORD SHIRT SHOPS. 31 W. VAN BUREN. ROOM 202.

SALESMAN FOR FOOD STORE. 1423 E. CLARK-ST.

SALESMAN—Colored; exp. in made-to-measure clothes; gd. pay. Sunnyside 4319.

Shipping Room Helper Man; middle aged preferred; permanent; 40 hours; good salary to start; apply Irving L. Odman Co. 1510 W. Kinzie.

Shipping Clerk Assistant Over 38. Globe Furn. & Stationery Co. Cen. 4820.

SHIPPING Clerk — Expd.; good salary; pleasant working cond. 190 N. State. Room 1058.

[Continued on following page.]

HELP WANTED—MEN.

[Continued from preceding page.]

Stores and Offices.

Shoe Stockman

Experienced in men's shoes preferred but will train strong, older man. Apply Personnel Office, 8th floor of the

HUB
Henry C. Lytton & Sons, State and Jackson.

SHOE SALESMEN
Permanent positions for men who are experienced in selling women's high quality shoes. There is a definite advantage in working in our shoe division: complete stocks, no night work; excellent opportunity.
Apply Employment office, 3d floor.
MARSHALL FIELD & CO.

SHOE SALESMEN (2)
JOSEPH'S TOWN & COUNTRY SHOP in Evanston. Experienced. Apply Mr. Gold, between 9 a. m.-1 p. m. at Rm. 317, 540 No. Michigan-av., Chicago.

SHOE SALESMAN
Experienced, for high grade family shoe store; good pay; steady. Blitz, Rogers Park 6120.

SHOE man—Expd. in dept. store selling; good pay; sal. and comm.; clean, new store. Archer Ave. Big Store, 4187 Archer-av.

SHOE SALESMAN
for colored trade. Salary no object. SIMON SHOES, 308 E. 47TH-ST.

SHOE Salesmen—Exceptional opportunity for thoroughly expd. men. Steady work; $50 to start. State exp. and qualifications Address B T 406, Tribune.

SHOE SALESMAN—QUALITY FOOTWEAR. SALARY AND COMM. REGAL SHOE CO., 43 S. WABASH.

SHOE SALESMEN. Salary and commission. 3425 W. 26th-st.

SHOE salesman—Exp.; steady; good salary 6322 W. Cermak-rd.

SHRUBBERY SALES

Experience desirable but not necessary. SEE MISS BARBEAU, EMPL. OFFICE.
GOLDBLATT BROS.
LINCOLN AND BELMONT.

STENO.—Gen. off., write own letters; mfr. exper. $30 wk. State age and all qualif. Address B J 191, Tribune.

STOCK CLERKS
No Experience Necessary
5 Day Week
See Mr. Schlee
321 W. Randolph

Stock-Mail Rm. Work
Draft exempt; good salary; excellent working conditions. Travelers Insurance Co., Wab. 3660.

Stock and Receiving Clerk
Exp. necessary; $27.60 for 44 hours. Schaar & Co., 754 W. Lexington-st.

STUDENT—As part time telephone operator, nites. Augustana Hospital, Lin. 2700.

TABULATING OPERATOR
I. B. M. alphabet; knowledge of wiring essential; large mfr. Reply must contain complete history of experience, personal details, draft status.
ADDRESS B X 416, TRIBUNE.

Telephone Salesman
with supervisory ability; good salary; pleasant surroundings; no age limit.
THE ORIGINAL
Krammer Furs, Inc.
190 N. STATE-ST.
Mr. Jack · 6th Floor

TELLER
Expd. for bank on S. side; gd. opp. for advancement. Address B X 434, Tribune.

TIMEKEEPERS
GENERAL OFFICE CLERKS
CHECKERS AND SCALERS
Permanent positions in essential industry. Apply Employment Office, 4200 S. Marshfield-av. (1 block west of Ashland-av.), or phone Yards 4000, Extension 508.

WAREHOUSEMEN RECEIVING CLERKS SHIPPING CLERKS STOCK HANDLERS ORDER SELECTORS BIN FILLERS 40 HOUR WEEK

TIME AND ONE-HALF OVERTIME.
EXCELLENT
Post-war opportunities
Good working conditions
APPLY
FIRESTONE
Tire and Rubber Co.
1030 W. North-Av.
OR PHONE
MICHIGAN 6610
FOR APPOINTMENT

WAREHOUSE LABOR
Good wages; time and a half for overtime. Apply at office.
RESERVE SUPPLY CO-OP CORP.
1529 S. JEFFERSON-ST.

Executives and Managers.

BUYER OF USED CARS
Real opportunity for ambitious, depend. man; $50 wk., plus profit in bus. Must have car. For appointment ph. Est. 2424.

SUPERVISOR
For south side food plant, 4:30 to 12:30, nightly; $45 per week; excellent future for right man. Address B T 327, Tribune.

STORE MANAGER—EXPD.
For furniture store; permanent position. Apply 3047 Lincoln-av. Mr. Rubin.

MGR. [Cpl.]; lg. remod. apt. bldg.; sal., apt., and %; age no ob. Address F 504, Tribune.

Boys.

BOYS—AGE 16 OR 17
Also older boys that are draft exempt, for light factory work; no experience needed; high pay. Monarch Products, 2249 S. Calumet, 4th fl. Calumet 2955.

BOYS
No experience necessary; do factory wk. in defense plant; 16-17 years; possibility of becoming apprentices. F. B. Redington Co., 112 S. Sangamon.

OFFICE BOY
Handle mail, errands. Opportunity learn multigraph. Excellent hours. Room 1776, 231 S. La Salle.

BOY OR MAN
Handle mail, stationery, and errands. Essential war industry. Michigan-av. office. State, age, experience, and salary.
ADDRESS B T 100, TRIBUNE.

BOYS
Light factory wk.; must be 16 or over; bring birth cert.; 58c hour to start.
THOMAS MOULDING FLOOR CO.,
ARCHER AND KOLMAR.

BOY
Under draft age; for clerical work in drafting room; salary $100 per month. Address B T 58, Tribune.

BOYS—16-17 packery and stockroom work. Nite shift 12:30 a. m. to 9:30 a. m., or day shift 8 a. m. to 5 p. m. Salary and raises based on qualifications. Edw. Don & Co., 2215 So. La Salle.

BOY
General office and errands. No experience necessary. Salary $20. Perm. Apply 180 N. MICHIGAN-AV., Room 2000.

BOY—16 yrs.; general office work; large mfg. concern, living N. or N. W. side. State qualifications and salary.
ADDRESS B T 207, TRIBUNE.

BOYS wanted—16 to 17 years of age for general factory work. Good pay, steady work. 213 Institute-place, 7th floor. 1 block North of Chicago-av. L.

BOYS 17 TO 18
for light factory work. Rockwell Barnes Co., 1511 W. 38th-street.

BOYS
Full time light factory work; good working conditions. 5339 West Lake-street.

BOYS
Clean, steady factory work.
2701 ARMITAGE-AVENUE.

BOYS—16-17 years; opportunity to learn printing trade. Apply between 10 a. m. and 12 noon. 2848 W. Chicago-av.

BOYS—Paper handling, wrapping, shop work; stdy.; gd. pay; 40 hr. wk. Fred J Ringley Co., Printers, 621 Plymouth-ct.

LIFEGUARD—H. S. or college; west side club; afternoons and evenings. 4721 W. Madison-st., Columbus 1492.

BOY—Errands and office work; loop; $17. Postal Letter Service. 25 E. Jackson.

BOYS—For shipping room. Permanent. LYON & HEALY, 243 S. WABASH.

BOY—On marking and wrapping bench. W. S. Broude Co., 356 W. Huron-st.

BOY—White; $22; errands, stock rm.; gd. future; steady. N. W. Furn., 208 N. Wells.

OFFICE BOY OR GIRL—Loop law firm. Write fully. Address B T 368, Tribune.

BOY—Genl. office work. Able to drive. American Laundry, 925 S. California.

OFFICE boy—16-17 yrs. Apply ... N. Wells.

BOY—16 yrs.; white; strong; print shop; $4 day. 34 N. La Salle-st. Mr. Layton.

HELP WANTED—MEN.

Boys.

200 Boys 200

16-17 Yrs. of Age

No Experience Required

Good starting wage, with three guaranteed increases during the first year.

Interesting work in an essential industry.

Choice of three shifts: 8 a. m. to 4 p. m., 4 p. m. to 12 midnight, and 12 midnight to 8 a. m.

Clean, modern manufacturing concern with completely organized recreational facilities. Convenient to all transportation.

Employment Office open 8 a. m. to 4:30 p. m. Monday through Friday.
Bring birth certificate.

R. R. Donnelley & Sons Company
2123 Calumet-avenue

BOYS

16 TO 18 YEARS OF AGE
No Experience Necessary
GOOD WAGES—INTERESTING WORK. HOURS 7:45 A. M. TO 4:15 P. M. 4:15 P. M. TO 12:15 A. M. BRING BIRTH CERTIFICATE.
W. F. HALL PRINTING CO.
4600 DIVERSEY
Employment Dept.

BOYS
for cutting department. No experience necessary. Essential industry. Day or night. Good pay.
1319 S. Michigan · 5th floor

BOY
To wrap and pack parcel post and light express; experience preferred; pleasant working conditions; good salary to start.
NATIONAL SAFETY COUNCIL.
ROOM 960—20 NORTH WACKER.

Boys—Full-Part Time
Immediate Employment
WALKING AND BICYCLE POSITIONS AVAILABLE.
Apply Mr. Cougill, 417 S. La Salle-st.

BOYS—(3)
For loop deliveries and stock work; $20 to start; 44 hour week; ages 16-17; permanent; good future. Mr. Schweig, Rm. 350, 9 W. Washington.

BOYS OVER 16
Easy inside office work. Permanent position. Opportunity for advancement. Good pay. Apply Mr. Henderson, Room A-449 Insurance Ex. Bldg., 166 W Van Buren.

BOYS—17-21; free to travel, Pa., N. Y., and New Eng. states; circulation work; transportation furnished; immediate cash advance. Apply Mr. Frank, Rm. 80, 1104 S. Wabash, 10 a. m.-12 noon.

BOYS—Full or part time, deliver books [in loop]; interesting work; good pay. Room 508, 7 W. Madison.

Professions and Trades.

ACTIVE MEN
White. For light factory. Good working conditions. Overtime. War bond bonus. Production bonus. Earnings $28 to $33 per week after 30 days. Good pay while training. Convenient location.
Cory Glass Coffee Brewer
325 N. Wells-st.

Arc Welders

100% WAR WORK. IMMEDIATE WORK FOR THOSE WHO PASS QUALIFYING TESTS.
Those engaged at highest skill in war work do not apply.
INDUSTRIAL METAL FABRICATORS, INC.
2300 W. 63D-ST.

ARC WELDERS
Steel Helpers
Heater and Upsetters
Laborers
Kelly-O'Leary Steel Works
5757 W. 65th-st.
Open daily and Saturday, 8 a.m.-5:30 p.m.

ARCHITECT—Exp.; also knowl. of estimat. hms. and apts. Address B T 378, Tribune.

ATTENTION ALL MEN

Essential war and permanent civilian work.
Both experienced and inexperienced.
Good rate of pay.

Wanted at once!
Assembly—electrical and mechanical.
Machine shop inspectors—precision.
Woodworkers.
Janitors
Laborers.
Packers
Material handlers.

Time and a half over 40 hours.

Liberal insurance and hospitalization plan.

Meals in our cafeteria at cost.

Transportation to the door.
Report ready for work.
Bring birth certificate.
2638 N. Pulaski-rd.
Crawford-av., 4000 West

AUTO greaser, exp., good pay, 5½ day wk. DORCHESTER MOTORS 1373 E. 67th-st. Dor. 9000.

AUTO BRAKE MECHANIC. Good salary with future to A-1 man. Art Ambrose, 4948 S. Western.

AUTO PARTS MAN—EXP. IN NEW CAR DEALERS PARTS DEPT. GOOD SAL. PONTIAC DEALER, 7727 S. ASHLAND.

AUTO WRECKER AND TORCH MAN. Essential industry. Good working cond. Excellent pay. Apply 1900 S. State.

AUTOMATIC B. and S. operator and setter. Day work. Must have job shop experience. 3440 N. KNOX-AV.

AUTO washer. Gar. exp. Builders garage, 165 W. Wacker-dr. 1st basement.

AUTO drivers—Exp.; picking up and delivering cars; trucking, etc. 1025 N. Clark.

AUTOMOBILE BODY AND FENDER MEN. H. J. Sandberg Co. 5745 Broadway.

HELP WANTED—MEN.

Professions and Trades.

AUTO MECHANICS
WITH TOOLS.
Bull. Bor. Mill Oprs.
Turret Lathe Oprs.
Engine Lathe Oprs.
100% War Work
Applicants for above positions must have proof of citizenship, possess precision tools, and have experience working in close tolerance.
No mail or phone inquiries.
Brad-Foote Gear Works
1309 S. CICERO-AV.
EMPLOYMENT OFFICE OPEN WEEK DAYS 8:00 A. M.-5:30 P. M.

Auto. Screw Mach. Ops.
For Brown & Sharpe or Ceco (Swiss type) sensitive machines. Must have some experience in setup work. Apply
Chicago Flexible Shaft Co.
5600 ROOSEVELT

Automatic Machine Developer
Splendid position open for draft exempt engineer-mechanic experienced in high speed machinery. Must be designer. Able to improvise tools, equipment. Post-war future. High grade concern. Address B T 289, Tribune.

Automobile Mechanics
ALL AROUND MAN
Ideal working cond.; good pay; steady job. Work near home. Save gas, time and tires.
Packard Motor Car of Chgo.
1639 N. WELLS. · Mich. 4000.

AUTO MECHANICS
Opportunity to become associated permanently with one of the finest agencies in Chicago. Weekly guarantee, vacation with pay, no Sat. afternoon work. Pullman 1900, ask for Mr. Tuch. Roseland Buick Sales, 10432 S. Michigan.

AUTOM'BILE MECHANICS
and mechanics' helpers; stdy.; gd. wages.
ESSENTIAL INDUSTRY
Transportation Maintenance Corp., 109 S. RACINE-AV.

AUTO MECHANIC
AND HELPER.
Good working conditions; salary no object for good man. See Mr. Mousel.
3420 IRVING PARK-ROAD.

Automatic B. & S. Screw Machine Operator
2d shift; good pay to man with 1 yr. exp. 3721 Milwaukee-av. Palisade 5697.

AUTO RADIATOR REPAIR
Experienced men. Top salary.
UNITED STANDARD PRODUCTS, INC. 2520 S. Wabash.

AUTOMATIC SCREW MCH.
OPERATORS AND SETUP MEN.
War plant. Day and night.
1111 S. WASHTENAW-AV.

AUTO GLASS MAN
Exp. installer and cutter. Good salary. Wellington 6800.

AUTO MECHANICS (2)
Nice position for gd. mechanics and counter parts man [1]. Mich. 0355.

AUTO MECHANICS
Exper. all makes; steady; good wages. Midway Chevrolet, 6522 Cottage Grove.

AUTOMOBILE mechanic and greaser—Highest salary; ideal working conditions; EXPERIENCED men only need apply. Avenue 7781.

AUTOMOBILE mechanics—Over 38 years. With some lathe and machine shop exp. 100% war work. Overtime. Boul. 4919. Jernberg Forging Co., 4052 Princeton-av.

AUTO mechanics' helper—White or colored. Also washer and greaser; day work. Huml Bros., 2721 Ridgeland-av., Berwyn.

AUTO PORTER—GOOD SAL.; STEADY. BURKE MOTORS, 6455 S. WESTERN.

Baggage-Mail Truckers
C. & W. I. R. R. CO.
68¾ CENTS PER HOUR.
Apply Room 204, Dearborn Station, 47 W. Polk-street.

BAKER APPRENTICE
Age 16 to 18, prepare now, the army needs bakers, also a good trade in civilian life. Essential war industry. Schlosser's, 4822 Lincoln-av.

BAKER'S HELPER
No experience necessary. Daytime hours. No Sunday work. 4754 LINCOLN-AV.

BAKER
1st hand on bread and rolls; night work; good pay; bakery 1st class equip. 2413 W. 63d-st. Hemlock 0864.

BAKER'S helper—On fry goods and general work; day. Ergo's Swedish Home Bakery, 11239 S. Michigan. Pull. 1774.

BAKER'S Helper—Experienced; porter also. No Sundays. 4767 Milwaukee-av.

BAKER—BREAD, CAKE, ALL AROUND 3812 OGDEN-AV.

BAKER—Second hand; good on bread and rolls. 2148 W. Cermak.

BAKER—On bread and rolls; to work nights. 2259 S. California-av.

BAKER—First hand; all around day work; no Sunday. 3141 W. Cermak.

BAKER—1st or 2d hand; bread and rolls. 2543 N. CICERO-AV.

BAKER, 1st hand—Good wages. 3622 W. North-av.

BAKER'S helper—3d hand; steady employ., day work; gd. pay. 2801 W. 55th-st.

BAKER—2d hand on bread and rolls; gd. wages. 4014 W. Armitage. Bel. 4373.

BAKER'S HELPER—Gd. pay. Call betw. 3 p. m. and 7 p. m. 5513 W. Belmont.

BARBER WANTED
Naval armory, Foot of Randolph-st. Contact Mr. Luckow at Barber Shop.

BARBER wanted—Good salary. 105 W. Monroe. Room 824.

BARBER—Union wages. State Street Court Barber Shop, 1139 S. State. Web. 4219.

BARBER WANTED.
105 W. MADISON-ST., ROOM 1206.

2D BASTER—Also shaper and all around tailor on men's coats. Sam Cosenza, 600 Blue Island-avenue.

BLASTERS and metalizers — Government essential work. Dole Refrigerating Co., 5910 N. Pulaski.

BLOCK cutter—Experienced and machine cutter; white or colored. Supreme Heel Co., 745 W. Van Buren. Hay. 2246.

BLUE PRINTERS—Exp.; 75c per hr. Plenty overtime. Address B T 358, Tribune.

BODY MAN
AND HELPER.
Good working conditions; salary no object for good man. See Mr. Mousel.
3420 IRVING PARK.

BODY AND FENDER MAN.
PAINTER.
PAINTER HELPER.
TOP PAY.
CALL AT 6749 S. CHICAGO
any time up to 8:30 p. m.

BODY and fender man—Exp.; good pay. 4912 N. Clark. Longbeach 7771.

BOTTLER—Experienced on Dixie bottling machine to take charge of production and supervise other men; good salary; excellent future; located in midwest. Write immediately giving your history for the past five years. Address C B 38, Tribune.

BOYS—MEN
No Experience Necessary
BINDERY HELPERS
CAR UNLOADERS
PRESS ROOM JOGGERS
PLATFORM LABORERS
Day and Night Work
Bring Birth Certificate
The Cuneo Press, Inc.
465 W. CERMAK-RD.
Employment Dept.

BOYS—MEN
BOOK BINDERY WORK; NO EXPER. NECESSARY. CLEAN, MOD. PLANT IN LOOP DIST.; DOING CONSIDERABLE BINDING FOR THE GOVT.; 17 YEARS UP. GOOD STARTING SALARY. APPLY 6TH FLOOR
BROCK & RANKIN
619 S. La Salle-st.

BOY AND MEN OPERS.
Bright, alert, to be trained for radio defense work. Assemblers, milling, drill, punch press. All shifts. Regular starting ...
125 S. THROOP-ST.

BRAKE mechanic—Also for truck and man. Wagner Electric Corp., 2411 S. Parkway.

HELP WANTED—MEN.

Professions and Trades.

BOYS and men—No experience necessary, for shipping department and light factory work.
Apply 1732 N. Kolmar-av. and 2120 W. Lake-st.

BUTCHER—First class man; steady job, good pay; also Friday and Saturday man. 3326 Milwaukee-av. Palisade 0877.

BUTCHER—Experienced. Good pay. 1469 E. 67TH-STREET.

CABINET man—Experienced, for repairing office furniture; good wages; 44 hr. week. Weber, Hilmer & Johnson, Inc., 508 South Wells.

CABINET MAKERS
or carpenters; expd. for defense plant. S. Karpen Bros., 636 W. Cermak-rd.

CABINET MAKER
for repairs on office furniture; also need refinisher. 236 W. Lake-street.

CABINET maker—1st class, all around man on repairing. Steady work. Good pay. Must be A-1. Longbeach 5569.

CANDY MAKER
Experienced cream or caramel man; good pay; steady work. Apply Steven's Candy Kitchen, 611 N. Sacramento-blvd.

CAR WASHERS
Steady work. Salary and bonus.
Apply Yellow Cab Co.
57 E. 21st
6222 S. Wabash
4959 W. Lake
5411 Broadway

Car Washer and Greaser
Local trucking co.; steady day work; no Sundays; 60c per hour; over 40 hours time and ½. 419 W. Superior-st. Sup. 5955.

CHEMIST
Familiar with writing, drawing and other liquid inks; pastes, mucilages, etc. Excellent future for a high grade research man with practical experience in the development of the above lines. In answering give past experience, age, draft classification, phone number and salary expected. Address B X 376, Tribune.

CHEMIST
for west side nonferrous war plant. State experience, salary desired, and draft status. Address B X 138, Tribune.

CHIEF INSPECTOR
PLANT LOCATED ON NORTHWEST SIDE HAS AN OPENING FOR CHIEF INSPECTOR WITH A MINIMUM OF 5 YEARS EXPERIENCE ALONG METAL FABRICATING LINE. MUST BE ABLE TO SUPERIVSE DEPARTMENT CONSISTING OF 50 INSPECTORS INSPECTING FROM RAW MATERIALS TO FINISHED PARTS. STATE FULL PARTICULARS WHEN REPLYING REGARDING AGE, MARITAL STATUS, EDUCATION, REFERENCES, ETC. IF YOUR SERVICES ARE UTILIZED TO THE FULLEST DEGREE IN WAR PRODUCTION DO NOT REPLY.
ADDRESS B X 600, TRIBUNE.

CHIEF INSPECTOR
Precision and electrical test; practical elec. eng.; A. C. D. C. motor control dynamotors; aviation engines. Web. 7264.

CLOCK OR WATCH
service man, age 40 to 55. Experienced to test and adjust sensitive instruments similar to clocks and watches. Steady employment. Excellent working conditions. State age, experience, and present employment.
Address B X 528, Tribune

CLOCK REPAIR MAN
Experienced in repairing all kinds of clocks. Will have use of company car to pick up and deliver. Excellent opportunity; permanent position.
APPLY EMPLOYMENT OFFICE, 3D FL.
MARSHALL FIELD & CO.

COIL winders—Expd.; piece work; good rate; steady. 2614 W. North-av.

COLORED MEN
NO EXPERIENCE NECESSARY.
CAR LOADERS.
TRUCKERS AND HELPERS.
PLATFORM LABORERS.
Steady work; good pay. Plenty overtime.
860 W. EVERGREEN

COLORED MEN
Light factory work. Day or night. Perm. Good pay. 900 S. Wabash, 1st floor.

COLORED MEN
If you are looking for a steady job, we have it! This is the first opening of its kind in 15 years with our company. Hours 7:30 a. m. to 4 p. m., or 4 p. m. to 12:30 a. m. ½ blk. from Bryn Mawr L. Edgewater Laundry, 5541 Broadway.

COMBINATION man — Band saw, rodder, and shaper man. Call between 6 and 7 p. m. at 637 N. Cicero-av.

COMPOSITION caster—On picture and mirror frames. W. S. Broude, 356 W. Huron.

CUSHION MAKER
For upholstered furniture
Call Mr. Thomas, Lafayette 0789. Pullman Couch Co., 3759 S. Ashland.

CUTTER
with some knowledge of designing for white goods mfg.; steady employment with chance for advancement. Apply AMERICAN LINEN SUPPLY CO., 849 N. Franklin.

DEFENSE WORKERS EXPERIENCED

Excellent Transportation
I. C. Trains and Safeway Buses to Door

MACHINE SHOP INSPECTORS
(MUST HAVE TOOLS.)
TIME STUDY MEN
TRACERS, DETAILERS AND DRAFTSMEN
COST ACCOUNTANTS
ENGINE ASSEMBLERS
(DIESEL AND GAS.)
ENGINE TESTERS
(DIESEL AND GAS.)
ENGINE LATHE OPRS.
TURRET LATHE OPRS.
EXTERNAL GRINDER OPS.
LABORERS
MILLING MACHINE OPRS.
RADIAL DRILL PRESS OPRS.
HAND SCREW MACHINE OPRS.
TOOL SETTER AND SHARPENER
UTILITY MACHINE OPRS.
ELECTRICIANS (CLASS C)
STOREROOM STOCK SELECTORS

BRING PROOF OF CITIZENSHIP AND STATEMENT OF AVAILABILITY WITH YOU.

Employmt. Ofc. Open Daily 8 a. m.-5 p. m. except Sun.
Telephone Interocean 9531 and Harvey 2915

THE BUDA CO.
154th and Commercial-av.
Harvey, Ill.

DEFENSE WORK
Carpenters; steady work; good pay. 5001 Cottage Grove.

DENTAL mechanics—Vulcanite packer; also plaster man in plate department. Top salary and overtime. Room 644, 127 N. Dearborn.

DENTAL mechanic—Bent wire and bar man; excellent pay. UNITED DENTAL LABORATORY, 30 W. Washington.

DENT. mech.—Beg. or exp. Day or eve. Top wage. World's largest plate makers. A A A Dent. Lab., 1555 Milwaukee.

DENTAL plate polisher, plaster work. $25 start; sm. lab. Address B T 500, Tribune.

DIE MAKER
Expd. in steel rule dies for toys and novelties; good pay. 2d floor, 222 W. Monroe.

HELP WANTED—MEN.

Professions and Trades.

DEFENSE PLANT
NORTHWEST SIDE NEEDS
MEN
RADIO REPAIRMEN
STOCKROOM
SHIPPING & RECEIVING
SWEEPERS
NO EXPERIENCE NECESSARY. BRING PROOF OF CITIZENSHIP.
CONTINENTAL RADIO & TELEVISION CORP.
3815 Armitage

DESIGNER MACHINE

For light and heavy machinery. Experience in meat packing machinery desired but not necessary.

Permanent civilian position with large growing Chicago company. Now engaged in war work. Ideal working conditions. Good salary.

Do not apply if now engaged in war work.

FRANK J. BELEK
4000 S. Princeton
Boulevard 2124

DESIGNERS DETAILERS

PERMANENT POSITIONS FOR HIGH GRADE EXPERIENCED MEN ON DIE, JIGS, FIXTURES, AND GAGES
Ideal working conditions. 60 hour week minimum. All applicants must present proof of citizenship.
APEX TOOL & DIE ENGINEERING CO., INC.
510 N. DEARBORN

DEVELOPMENT ENGR.
WANTED BY
Large Scientific Laboratory Supply Co.
LOCATED IN CHICAGO AREA.
Must be thoroughly familiar with laboratory equipment, capable of developing instruments and apparatus, and have ability to manage engineering department. This is a permanent position. Essential industry. In reply state age, experience, draft status, salary expected, and academic background.
Address B H 573, Tribune.

DEVELOPMENT engineer—For temperature and pressure regulators, self-operated and pilot-operated types. Permanent position with old estab. Chicago firm now engaged in war work. Good salary and opportunity for advancement. Technical graduate with experience in the maintenance of control instruments in a large industrial plant would be helpful, though not necessary.
Address A N 336, Tribune.

Diamond Setter
PERMANENT POSITION
Apply
Employment Office, 2d Flr.
MONTGOMERY WARD & CO.
619 W. Chicago-av.

DIE SETTER
Sheet metal signal corps components; 100% war work; good pay, overtime; permanent; post-war future; good transportation; good working conditions.
NORTHERN METAL PRODUCTS CO.
3300 WEST LAKE-STREET.

DIE, JIG AND FIXTURE MAKERS
ALL DEFENSE WORK.
Plenty overtime. · High wages.
Everede Tool Co., · 302 N. Loomis-st.

DIE CUTTER
Experienced on Thompson press. Apply 2d floor, 3401 W. Division.

DITTO, INC.
HAS OPENINGS FOR
Order Fillers
Packers
Assemblers
Ind Mill Hands
Service Men
Messenger Boys
General Factory
THESE POSITIONS ARE STEADY WITH A NATIONALLY KNOWN ORGANIZATION.
APPLY PERSONNEL OFFICE.
2243 W. HARRISON

Draftsman Mechanical

Experience in detailing machine parts. Neat letterer.

Permanent civilian position with large growing Chicago company now engaged in war work. Ideal working conditions. Good salary.

Do not apply if now engaged in war work.

FRANK J. BILEK
4000 S. Princeton
Boulevard 2124

DOCKMEN
Men needed for immediate employment; union scale; physical required; steady work. Apply Mr. Osborn. Burlington Transportation, 432 W. Polk.

DRAFTSMAN—YOUNG MAN, draft exempt; educated or trained in mechanical engineering; good opportunity for specialized training in 100% defense work. HAYMARKET 3710.

Draftsmen Mechanical
Expd. in piping and general industrial equipment. Address B T 57, Tribune.

DRIVERS—For scavenger truck; familiar with north side. Mahoney Trucking Co., 902 W. 48th-street.

DRY CLEANER—EXPER.
for modern plant in So. Bend, Ind. For particulars, phone Mr. Roth, Cal. 4204.

HELP WANTED—MEN.

Professions and Trades.

DRAWING TRACER
Experience in ink-cloth tracings. Must be neat letterer and perform neat work.

Permanent civilian position with large growing Chicago company now engaged in war work. Ideal working conditions. Good salary.

Do not apply if now engaged in war work.

FRANK J. BILEK
4000 S. Princeton
Boulevard 2124

DRY CLEANER
Modern cleaning equipment; top salary. Good future; permanent. Sun Ray Cleaners, 2324 W. Madison-street.

DRY CLEANER
Good opportunity for experienced, reliable man. Highest pay. Steady position. Cavanna Cleaners, 3501 N. Ashland-av.

DRY CLEANER
and dry cleaner's helper. Stdy. job. Apply Olympic Cleaners, 157 Douglas-av., Elgin.

ELECTRICAL MAINTENANCE MAN
Stator winders, experienced preferred; 100% war work; 55-60 hr. wk.; if you qualify we can assure lifelong work. Johnson Fan and Blower Corp., 1319 W. Lake-street.

ELECTRIC motor repair man and helper—Good pay. Steady. Canal 5683.

ENGINEER (LAUNDRY)
Temporary job in essential industry; draft classification no object.
ANTISEPTIC LAUNDRY,
1000 Grace-st. [½ block from transp.]

Engine Lathe Operators
for general work; also able to cut straight and taper threads. Age 35 to 50. Address A X 442, Tribune.

ENGINEER
Licensed, with laundry exper.; gd. pay and stdy. work. Ph. Bit. 2768 aft. 7 p. m.

ENVELOPE adjuster on S. C. machines. Packit Envelope & Bag Co., 4225 W. Lake.

ESSENTIAL WAR INDUSTRY
DRAFT EXEMPT MEN WANTED AS
Trainees
We will pay you good wages while training you for the following positions:
Machinists
Machine Operators
Inspectors
NO EXPERIENCE NECESSARY
Laborers
Approx. Earnings $41 Per Week to Start
The Chicago Screw Co.
1026 S. HOMAN-AV.

Essential Industry
Freight Handlers
Laborers
For loading platform
Steady work. Union scale.
KEESHIN MOTOR
221 W. Roosevelt-road
Apply 9 a. m. to 5 p. m.

Essential Work
MEN
Days or Nights
No Experience Necessary
Good Starting Pay
Continental Can Co
5535 W. 65th-st.

EXCELSIOR DIE AND TOOL WORKS. TOOL AND DIE MAKERS—Apply 2347 W. 18th-street.

EXPERIENCED baker's helper wanted—Krispy Roll Bake Shop, 5948 Lawrence-av., Avenue 9521.

FACTORY LABORERS
AND
Candy Maker Helpers
WHITE OR COLORED
AGES 17 TO 45
No Experience Necessary
Help make candy for the armed forces.
These jobs will be safe and steady after the war.
48 Hour Week
Day Work or Shift Work
BUNTE BROTHERS
3301 W. Franklin-blvd.
[500 NORTH.]

FACTORY HELP
50 Hours Per Week
100% WAR WORK
Experience Not Necessary
Western Rustproof Co.
2137 Walnut

Factory Laborers Wanted
ESSEN. WAR IND.; STEADY EMPL.; 17-50 YRS. OF AGE. APPLY EMPL. OFC., 4435 S. WESTERN.
PLENTY OF OVERTIME.

FACTORY HELP
To work in essential industry; experience unnecessary; 60c an hour and up.
ATLAS BOXMAKERS, INC.
1385 N. BRANCH.

FACTORY WORKERS
Defense work. No experience necessary. Starting wage 60c per hour. with average overtime 10 hours per week.
401 N. MORGAN.

FACTORY LABORERS
Permanent; essential industry; good wages; no experience. Soy Bean Products 210 N. CARPENTER.

FACTORY LABORERS
IN CANDY PLANT. APPLY
431 N. WOLCOTT-AV.

FACTORY workers—Over 18; no exp. nec.; bring birth cert. War work. ... Chicago Metallic ... 3711 S. Ashland.

FACTORY help—Light; day or night. Pioneer Mfg. Co., 153 W. Hubbard.

HELP WANTED—MEN.

Professions and Trades.

FACTORY MEN (5)
25 TO 50 YEARS OF AGE.
To learn semi-skilled factory work. Must be in good physical condition and willing to apply themselves; 60c-70c per hour to start; steady; 1st, 2d, or 3d shift. We also have several openings for men with machine maintenance experience. Must be draft exempt. Apply from 8:30 a. m. to 3 p. m.
DIXIE CUP CO.
401 N. WESTERN-AV.

FACTORY LABORERS
Essential War Industry
Steady employment. No exper. necessary. Rotating shifts. Ages 18-50. Apply after 9 a. m.
CONTAINER CORP
404 E. NORTH WATER.

FITTERS
on heavy formed plate work; experienced only need apply; 60 hour week; overtime over 40 hours; 100% defense wk. Apply betw. 10 a. m.-1 p. m. only; top wages.
UNITED IRON & WIRE CO., INC.,
3715 S. ST. LOUIS.

FIREMAN
To work in defense plant.
1500 N. Kostner-av.

FOLDER operator—Night work; essential industry. Apply The Wessel Company, 458 East 30th.

FOLDING MACHINE AND CUTTER OPERATORS
Steady position; year round publication work. North Shore Printers, Waukegan Illinois.

FOOD MFG. PLANT
requires help in all departments. Night and evening work. Steady. No experience required. South side.
Address B X 433, Tribune

Foreman for Garage
Also metal men, mechanics and painters. Doing essential war work. Good pay, steady work.
AL'S BODY SHOP, GARY, INDIANA.

FOREMAN AND CUTTER
to run sm. mfg. plant emp. 18, doing gov. wk. 6828 So. Chicago. Normal 1400.

FOUNDRY COSTS MAN AND SALES TRAINEE
Do you have foundry costs experience and are you interested in preparation for post-war sales of magnesium castings? State costs and sales experience, dependence, draft status, and starting salary desired. Address B X 231, Tribune.

FREIGHT HANDLERS
OVERTIME AFTER 8 AND 40 HOURS.
NATIONAL CARLOADING CORP.
Door No. 5, House No. 3, 13th-Clark-sts.

FREIGHT HANDLERS
Union scale; ideal working conditions. Day time work. Truck line considered essential industry. Apply 2840 S. Halsted.

FREIGHT HANDLERS.
755 HARRISON.

FURRIER
Expd. on alteration. Steady job or part time. Apply 6500 S. Halsted.

Furniture Finishers
Cabinet Makers
Openings for men with experience in repairing and finishing furniture. Apply warehouse superintendent.
WIEBOLDT'S
1000 N. OGDEN
8:30 A. M. TO 4 P. M.

FURNITURE movers and helpers—Apply Bergman's, 2016 Lincoln-av. Lin. 0301.

GARAGE MAN—Nights; white or colored; good pay; stdy. 2523 Touhy-av. She. 6087.

GARAGE attendant—Exp. greaser, washer, etc.; days; gd. pay. Shaps, 3737 B'dway.

GARAGE
Some experience; steady work; good pay. Monarch Garage, 1122 Hollywood-av. Ravenswood 10080.

GARAGE HELPERS—3 washing, greasing, etc. Union shop. Viking Freight Co., 1333 S. Oakley-av., after 1 p. m.

GARAGE drivers for Loop garage—$36 week; also men for morning work; apply 125 S. Wabash, Mr. Barnum.

GAR. MAN—Porter wk., wash. and simoniz. Good pay; no Sun. or eves. Southtown Nash Sales, 7630 S. Halsted. Rad. 7200.

GARAGE attendant—Exp. greaser, washer, etc.; $35 wk. + comm.; 6 da. Ave. 4400.

GARAGE NIGHTMAN—6 NIGHTS, $35. Must have exp. 2835 N. Kedzie. McLean.

GARAGE night man—6 nights wk.; $37.50. L Garage, 1128 Thorndale.

GAS station attendant—Exp.; must know greasing. 516 W. 63d. Englewood 0432.

GAS attendant—Good pay; no exp. necessary. Federal Super Serv., 5925 North-av.

GAS attendant—Full or part time. 13001 S. Indiana-ave.

GAUGE INSPECTOR
Must be familiar with gauge checking instruments and have had some experience. Capable of learning rapidly, with mathematical ability.
Unusual opportunity for man who qualifies.
Vital war plant located on South Side. Good transportation.
Will not consider any one working on defense. Give full particulars, age, experience, etc.
Address B X 261, Tribune.

GAUGE MAKERS
ALL DEFENSE WORK.
Plenty overtime. · High wages.
Everede Tool Co., · 302 N. Loomis-st.

General Factory Workers
Work in model, 100% war plant; 48 hour minimum work week; time and one-half over 40 hours; day or night shift work; excellent working conditions; good salary; bring proof of birth or naturalization papers.
COOK ELECTRIC CO.
2700 S. SOUTHPORT-AV.

GREASER—Full or part time. Call Spaulding 4700.

GREASER—GOOD SALARY; STEADY. BURKE MOTORS, 6455 S. WESTERN.

Grinder Hands
TOOLROOM; WORK FROM BLUE PRINTS; CITIZENS; DRAFT EXEMPT.
DEFENSE WORK
EICOR, INC.
1501 W. Congress

GRINDER
(INTERNAL AND EXTERNAL.)
and
Engine Lathe Operator
MAKE OWN SETUPS.
Day and night work; 60 hour week; time and ½ over 40 hours; good salary and working conditions.
STANDARD CAP & SEAL CORP.,
1200 FULLERTON-AV.

GUARDS

for Vital War Plant
38-50
Must be physically fit and mentally alert. Must have a clear record and furnish birth certificate or proof of citizenship.
Apply Employment Office,
ARMOUR AND COMPANY
43d and Packers-av.

GLASS bevelers and polishers—Good salary. City Glass Co., 3020 S. Wabash. Cal. 6787.

GORDON and vertical pressmen—Steady, good wages. Canal 2211.

GRINDER OPERATORS
Experienced to operate internal, external, cylindrical; also surface grinders. Age 35 to 50. Address A N 443, Tribune.

HAND SCREW SET UP MEN
Day or night work.
Apply
Arnold, Schwinn & Co., Inc.
1718 N. Kildare-av.
PERSONS NOW ENGAGED IN WAR WORK DO NOT APPLY.

HELP WANTED—MEN.

Professions and Trades.

GUARD—For Northwest; 6 days week; $38 to start. Apply in person Wed. bet. 10 and 12 a. m. 5908 Northwest Highway.

HABER
Screw Mach. Products
Employment Office
900 W. North-av., 2d Flr.
New Brit. Grid Mult. Spdle.
Set-up and Operators Night Shift.
Toolmakers
Experienced on jig and fixture work.
Screw Machine Operators
Brown & Sharpe and hand. Day and night. Experienced and inexperienced.
LABORERS—GEN. FACT'Y
DAY AND NIGHT
GOOD WORKING CONDITIONS. PLENTY OF OVERTIME.

HANDY man — For light manufacturing. Beckly-Cardy Co., 1632 Indiana-av.

Harris Offset Pressman
Experienced on 37L; steady work. Days. Excello Press, 3336 W. Franklin-blvd.

INK MILL MAN
EXPER.; OR MAN WILLING TO LEARN. DRAFT EXEMPT. 515 S. LAFLIN—5TH FLOOR.

INSPECTOR—CHIEF
Requirements:
Minimum 5 years actual inspection experience plus sound academic foundation. Capable of supervising about 75 inspectors, inspecting from raw materials to finished parts.
Remuneration:
Commensurate with experience and ability. Post-war continuation of present products and personnel assured. Present production 100% for war.
WRITE in detail and only if you are not utilizing ability to maximum capacity in present position.
Address B X 386, Tribune.

Installers—Repair Men
Furnace work; steady employment year round. Essential work.
APPLY 7734 S. ASHLAND.

INSPECTORS
Experienced or trained precision inspectors for floor inspection work.
Address B T 240, Tribune

JEWELERS

WITH EXPERIENCE MAKING MODELS

TOOL DESIGNERS

TOOL MAKERS

MEN WITH MECHANICAL EXPERIENCE

EXCELLENT WORKING CONDITIONS
EVERSHARP INC.
1800 W. Roscoe · Buc. 4000

JANITOR'S HELPER
White; exp.; high class apt. bldg.; perm. position; no living quarters; salary $135. Apply 7020 Jeffery. Midway 2383.

JOB pressman—Steady job for the right party. Shanin Co., 506 S. Wells-st.

JUNIOR radio engineer—Former ham or transmitter exper. helpful; capable of taking charge of small laboratory, designing units, supervisory production, etc. Atlantic 6161.

KELLOGG SWITCHBOARD & SUPPLY CO.

NEED MEN—FOR
LABOR

We Offer
Steady Employment
NOW WORKING 48 HRS. PER WK.
Chance for Promotion
Vacation with pay and many other benefits to those who are willing to roll up their sleeves and help us deliver the goods.

LABORERS

FOR
FOUNDRY WORK
100% WAR WORK
48 HOUR WEEK
WITH OR WITHOUT EXPERIENCE
Good Pay
Ill. Malleable Iron Co.
2832 N. PAULINA-ST.

2—LABORERS—2
Highest pay; plenty of hours; 100% war work. 1622 W. Monroe. See Green.

LABORERS
several strong men for general work. No birth or citizenship cert. required. Scholl Mfg. Co., 213 W. Schiller-st.

LABORERS
MEN OR BOYS, FOR FACTORY WORK. IN DEFENSE PLANT.
S. Karpen Bros., 636 W. Cermak-rd.

LABORERS
boat handling exper. preferred. Rodi Boat Storage, 2424 S. Ashland.

LABORERS—For coal hikers; full or part time; earn over $50 wk. 1545 S. Cicero.

LATHE HAND—JOB SHOP EXPERIENCE. WELLER WELDING CO., 5433 W. 63d.

Laundry Superintendent
for small plant. Must have exper. in the operation of a laundry. Real opportunity for right man. Address B T 271, Tribune.

LAUNDRY
WASH MEN.
WRINGER MEN.
PULLERS.
WET WASH SORTERS.
DALY'S LAUNDRY.
1113 ARMITAGE · DIV. 5308.

LAUNDRY WASHROOM
Expd. worker help; good opportunity. Lake City, 520 W. 36th-st., Mr. Arentsen.

LAUNDRY SORTERS
$35-$40 per week; good working cond. Great Northern Laundry, 7057 N. Clark.

LAUNDRY MEN
For washroom. Excellent conditions. Pay above average. 4131 Ravenswood.

LAUNDRY SORTER ON LINEN SUPPLY. MIDWAY LINEN SUPPLY & LAUNDRY, 6018 DORCHESTER.

LAUNDRY sorters and packers—Experienced or inexperienced; white or colored. Majestic Laundry, 903 N. California.

LAUNDRY help—White or colored; exper. not necessary. Apply timekeeper's office, Edgewater Beach Hotel, 5349 Sheridan-rd.

LAUNDRY—Exp. ... good pay. Flat Iron Laundry, 3829 N. Halsted.

[Continued on following page.]

HELP WANTED—MEN.

[Continued from preceding page.]

Professions and Trades.

Leather Goods Worker
with exp. making suitcases; sample cases, boxes, etc., to work on fancy waste baskets made of cardboard. Weinman Bros., 325 N. Wells. Superior 6076.

LIGHT factory work—Good wages, plenty of overtime, 1½ time over 40 hours. Good working conditions. Essential industry. So. side. Radcliffe 4744.

LINEN SUPPLY
men for steady work in clean plant; good pay. Nr. Chicago-av. L and surface lines. 849 N. FRANKLIN-STREET.

LION MFG. CORP.
AA-1 WAR WORK
Needs at Once
2 Tool Grinders
Day and Night Shift
Men for work in important war work. Day and night shifts. Bring birth certificate. Do not apply if now employed in defense work.
Apply
2640 BELMONT

Machine Operators
ENGINE LATHE
TURRET LATHE
MILLING MACHINE
BORING MILL
Vertical and Horizontal
GEAR CUTTING MACHS.
GRINDERS
Internal and External
D. O. JAMES MFG. CO.
1140 W. MONROE-ST.

Machine Operators
Experienced or trainees, for engine lathe, milling machine, shaper, boring mills, and drill presses.
PRESSED STEEL CAR CO.
136th and Brandon-av.
Hegewisch Station, Chicago

MACHINE DESIGNER
For special machinery.
CAMERON CAN MACHY. CO.
240 N. Ashland-avenue.

Machine Shop Helpers
For machine work. Small South Side defense plant. Start 60c per hr. 48 hr. wk. Hrs. 8 to 5. Sat. 8 to 1. Mid. 2205.

Machine Shop Help Wanted
EXPERIENCE NECESSARY.
1812 S. KILBOURN.

MACHINE CARVERS — STEADY WORK. Zangerle & Peterson, 2164 Clybourn.

MACHINE hands—Exp. on novelty furn. Steady. Zuk Furniture, 828 N. Wells.

MACHINISTS
To fit and assemble machine tools.
Machinist-All Around
To supervise and set jobs on engine and bench lathes.
Milling Machine Hands
Production work, no set up; day and night shifts.
TURRET LATHE HANDS
MACHINE REPAIR MAN
To oil and care for machinery and make minor adjustments.
Tool and Cutter Grinder
Sheldon Machine Co., Inc.
4258 N. KNOX-AV.

Machine Operators
for lathe, drill press, punch press, and milling machine. Experienced and inexperienced. Plant operating 100% on VICTORY WAR PROGRAM. Call between 9 a. m. and 12 m.
5622 W. Bloomingdale-av.

Machine Operators
Milling Machine
Turret Lathe
Radial Drill Press
Boring Mill
100% WAR WORK.
Workers in defense industry need not apply.
LIQUID CARBONIC CORP.
3100 S. KEDZIE-AV.

MACHINISTS
Experienced in making jigs and fixtures.
Pressed Steel Car Co., Inc.
136th-st. and Brandon-av.
Hegewisch Station, Chicago

MACHINISTS
Defense plant needs operator for Gisholt type IL turret lathe; also several engine lathe operators; must be 1st class; $1.25 per hour for 49 hr. wk. with time and ½ over 40 hrs.
F. B. Redington Co. 112 S. Sangamon.

MACHINISTS AND MACHINISTS' HELPERS
Must have own tools. If you qualify we can assure lifelong work; 55 to 60 hours per week. JOHNSON FAN AND BLOWER CORP., 1319 W. Lake-st.

MACHINISTS
Milling machine hands who are 1st class machinists needed in defense plant; $1.25 per hour for 49 hour week, time and ½ over 40 hours.
F. B. REDINGTON CO.
112 S. Sangamon.

MACHINIST
DEFENSE WORK
Good pay; steady work.
1148 W. Chicago-av.

MACHINIST HELPERS
Over 38; defense plant; 72c per hour for 49 hour week with time and ½ over 40 hours. F. B. REDINGTON CO., 112 S Sangamon.

MACHINISTS (2)—Assembly, construction, and repair work on light automatic production machinery; read blueprints; must have own tools; wage $1 hour with o. t. Apply 5th flr., 823 S. Wabash.

MACHINIST—Tech. educated young men, draft exempt; we have work and will teach you specialized tool work if you qualify. HAYMARKET 3710.

MACHINIST—For day shift; 55 hr. week; must have all around experience. General Mechanical Co., 430 S. Green-st.

MACHINIST—All around man. Columbia Env. Co., 345 W. Hubbard. 5th

MACHINIST—A-1; LATHE HAND; DAY WORK. 324 N. ASHLAND.

MAINT. MECHANIC
Over 40; light metal mfg.
W. H. HUTCHINSON & SON, INC.,
1031 N. Cicero-av.

MAINTENANCE MAN
Experienced, for dry cleaning plant. ADDRESS B T 295, TRIBUNE.

Male Coach Cleaners
White or colored; no experience necessary
C. & W. I. R. R. CO.
APPLY 448 W. 51ST-STREET.

MAN for operating electrical equipment; day and night shifts; 60c-65c per hour to start.
INDUSTRIAL CONDENSER CORP.
1725 W. NORTH-AV.

Man to Melt Metal
IN PRINTING PLANT.
PHONE HAYMARKET 6100.

MAN—Exp. in all phases of egg drying operations and plant maintenance. Good sal. Give draft standing, references, by mail. Parkway Dried Eggs, 2839 S. Vernon.

MAN—Experienced cotton goods room. LAUNDRY SUPPLY JOBBER. Sterne & Maley Co., 3605 S. Morgan.

MAN—FACTORY WORK; $75 PER HOUR. Palmer Asbestos & Rubber Co. 2749 N. CALIFORNIA-AV.

MAN—With general machine shop experience, to act as helper in maintenance department. Apply 1724 Walnut-st.

MAN—For packing caps; no experience necessary; good pay; steady work. Eastern Cap Co., 330 S. Franklin. Wab. 1933.

MAN FOR FRAMING MIRRORS. W. S. BROUDE CO., 356 W. HURON-ST.

MAN—To learn toolmaking. Must have mechanical experience. 1724 Walnut-st.

HELP WANTED—MEN.

Professions and Trades.

MAN—MIDDLE AGED, DRAFT EXEMPT. Learn to make doughnuts on new, modern doughnut machine and other miscellaneous duties in connection with bake shop. Good pay while learning. Day work. No Sundays. Address B T 204, Tribune.

MAN
to operate Tolhurst chip wringer and oil extractor; 100% war work.
MALL TOOL COMPANY,
7740 SOUTH CHICAGO.

MAN—Tailor and presser; steady work; top wage to start. London Cleaners and Dyers, 4151 W. Montrose.

MANUFACTURER can use several men above draft age, mechanically inclined and ambitious. Splendid opportunity for advancement to a responsible position. Can also use older men for general work. Apply 1644 N. Honore-st., 2d floor.

MAP DRAFTSMAN.
Ink drawings of plats of survey. Permanent. National Survey Co. 134 N. La Salle. Randolph 7609.

MARKER AND SORTER
EXPER. IN DRY CLEANING PLANT; HIGHEST WAGES; STEADY WORK. Cavanna Cleaners. 3501 N. Ashland.

MECHANICS
WELDERS
MACHINISTS
BENCH MACHINISTS
Essential Industry
Attractive Wage Rates
Up-to-date garage and machine shop.
CLEAN RESTROOMS
Greyhound Bus Lines
570 E. 34TH-PLACE

Mechanical Draftsmen
Long established manufacturing firm in Central Illinois, engaged in manufacturing War Material, cream separators, and water pump systems, has opening for mechanical draftsmen. Permanent position with post-war opportunity. Applicants who are using their highest skill in War production need not apply. Apply Morrison Hotel, Saturday, May 1st. 9:00 a.m.-4:00 p.m. Ask for Mr. Torrey.

MECHANICS
Former auto mechanics interested in working in defense plant as heavy machine repair men; must be draft exempt. ADDRESS B X 69, TRIBUNE.

MECHANIC, Greaser, or Electrician—Fine working conditions. High wages. Saturday afternoon off. United Motor Service Distributor, 2919 Lawrence. Key. 0770.

MECHANIC'S HELPER
in spring shop; steady.
Temme Spring Corp., 1515 S. Wabash.

MEN
NEEDED BY WAR PLANT, CONVENIENTLY LOCATED ON NORTHWEST SIDE.
(1400 W.-2600 N.)
Bench Hands
Grinding Mach. Oprs.
Milling Mach. Opers.
Profiling Mach. Opers.
ALSO OPENINGS IN
Tool Room
AND OTHER
Machining Depts.
Open for Applications
8 A. M. to 4:45 P. M.
Monday Through Saturday
Tuesday to 8 P. M.
If now on full time war work do not apply.
TELETYPE CORP.
Employment Office
2600 Southport-av.

Men to Work in 100% Defense Plant
18 TO 50 YEARS OLD
No Experience Necessary
APPLY 8 A. M.-1:30 P. M.
EMPLOYMENT OFFICE
Ammunition Container Corp.
155TH-COMMERCIAL
Harvey, Ill. Phone 8000
1 Bl. E. 155th-st. I. C. Sta.
Safe-Way Bus to 154th-st.

MEN
VITAL WAR WORK
Do You Want New Work in an Essential Industry?
Come in for Personal Interview
8 a. m. to 4:30 p. m.
4200 S. Marshfield-av.
[1 BLOCK WEST OF ASHLAND-AV.]
Meat Processors

MEN
FOR
SHIPPING DEPT.
Essential Industry
With or Without Exper.
to prepare our product for shipment to other vital war industries and Uncle Sam. Good post-war opportunity for the right men. Hospitalization, insurance, and other advantages.
A GOOD PLACE TO WORK
Apply daily, 9 a. m. to 4 p. m.
1736 N. Springfield

Men—General Factory
100% WAR WORK
Men for general factory labor, material handling, janitors, dock hands, etc.
No experience necessary.
Day and night openings.
Near "L," bus, and street car.
Crowe Name Plate & Mfg. Co.
EMPLOYMENT OFFICE—1749 GRACE

MEN—38 TO 60
ESSENTIAL RATED CIVILIAN WORK
Helpers, general factory labor.
Night shift, 48 hour week.
Added incentive for night work.
60c AN HOUR
Vacation with pay after one year.
2030 N. KOLMAR-AV.
Employment office open 8-4 daily.

Men for Factory Work
Light metal mfg.
W. H. HUTCHINSON & SON, INC.,
1031 N. Cicero-av.

MEN—Mechanically inclined; factory work on plastics; good pay; steady job; time and ½ for overtime; real opportunity. GLOLITE CORP., 526 S. CANAL.

MEN—For factory helpers, familiar with hoist and tackle; defense plant; good working conditions. Phone Seeley 4626 or call at 240 N. Ashland-av.

MEN—For general factory work in defense plant; steady and overtime. Apply Burton-Dixie Corp., 1208 W. Cermak-rd.

MEN—Up to 60 yrs.; no exp. nec. We train you in essential industry; good pay. KLEINZWAY INC., 1367 W. 37TH-ST.

MEN—STRONG.
For heavy factory work; 70c hour to start. 4500 S. Tripp.

HELP WANTED—MEN.

Professions and Trades.

MEN
NOT NOW EMPLOYED IN WAR WORK
OPENINGS FOR THE FOLLOWING:
CABINET MAKERS
DAY SHIFT.
WET SANDER-FINISHING
DAY SHIFT.
POLISHER AND BUFFER
DAY SHIFT.
PLATER HELPERS
DAY SHIFT.
ASSEMBLERS
LINE OR BENCH
NIGHT SHIFT.
Some openings for men without previous experience, who are mechanically inclined and willing to learn. Must be draft exempt.
Bring proof of citizenship and certificate of availability.
Employment Office open Monday thru Saturday 8:30 a.m. to 5 p. m.
MILLS NOVELTY CO.
4100 FULLERTON

MEN
VITAL WAR PRODUCTION
AGE 18 TO 50
Experienced or Inexperienced
Shipping
Stock Room
Rough Grinders
Mechanical Assembly
BRING BIRTH CERTIFICATE.
APPLY 9 TO 12 A. M.
THE RAULAND CORP.
4245 N. KNOX-AV.
[In the Montrose district, 4600 West on Montrose.]

MEN
FOR
Service Station
GREASERS
TIRE AND BATTERY SERVICE MEN
PERMANENT POSITIONS
Good Working Conditions and Pay
APPLY IN PERSON
PERSONNEL DEPT.
Sears, Roebuck & Co.
4730 W. IRVING PARK

MEN
DEFENSE PLANT
to Work in Plating Room
Experience Not Necessary
Must Be Citizens
IF NOW ENGAGED IN ESSENTIAL ACTIVITY, DO NOT APPLY.
DELTA STAR ELECTRIC CO.
2437 W. FULTON-ST.
APPLY 8 A. M.-12 NOON.

MEN
for
FACTORY WORK
Phoenix Metal Cap Co.
2444 W. 16th-st.

MEN—WAR JOBS
No experience. White, married, or 17 yrs. old. Steady work; good pay; quick raises. Become skilled in important war and peace-time job.
Chicago Pottery Co.
1920-50 Clybourn-av.

MEN OR BOYS
Factory work; no exp. necessary; 55c per hour to start. Apply Western Venetian Blind Co., 351 E. Ohio-street.

MEN, 18 TO 45
to be trained as milling machine operators; good wages while training.
A. DALKIN CO., 3232 N. Kilpatrick.

MEN OR BOYS
For extractor and sorting work; experience not necessary. Apply De Normandie, 7558 S. State.

MEN
Light factory work; no exper. neces.; steady. 1601 S. Michigan.

MEN for general work in photographic plant; mechanically inclined preferred but will teach willing workers. 430 Grant-pl. [2200 North on Clark.]

MEN—Draft exempt; some experience with Saybolt cutters and bandsaw; steady work. North Side. Address B X 589, Tribune.

MEN—For hand sand papering; no exp. necessary. Apply 674 N. Kingsbury. 2d fl.

MEN—Young; for assembling and shipping. Hoffman Table Co., 1001 S. Kostner-av.

MEN FOR FACTORY WORK.
Frank Miller & Son 2749 W. 58th-st.

MEN-Wom.—Weld., ht. w. wk. T. & ½ overtime, exp. not nec. 840 W. Adams, 2d fl.

HELP WANTED—MEN.

Professions and Trades.

MEN 40-55
IF YOU HAVE BEEN A
Butcher
Baker
Candlestick Maker
and never operated a metal working machine, we will train you on the job to operate
Milling Machines
Drill Presses
Hand Screw Machine
External Grinders
Internal Grinders
Surface Grinders
Auto. Sc. Mch. Helpers
Inspectors
Furnace Tenders
You can earn up to $1 per hour in a reasonably short time. Here is your opportunity to get into an essential war industry. This is a 100% war plant, located on the west side, close to city and west suburban transportation. You must have proof of citizenship and not be presently engaged in essential war work. Give telephone number if possible.
Address B T 428, Tribune

MEN
GENERAL FACTORY
100% WAR WORK
Convenient Location
Good Transportation Facilities
48 Hour Week
OVERTIME PAID AFTER 40 HOURS
Bring Birth Record
THESE OPENINGS ARE FOR MEN NOT NOW ENGAGED IN WAR WORK.
Employment Office
Open 8 A. M. to 5 P. M.
AMERICAN CASE CUP CORP.
6033
S. WESTERN-AV.

MODEL MAKERS
DEFENSE PLANT
BRING PROOF OF CITIZENSHIP.
Continental Radio & Television Corp.
3815 ARMITAGE-AV.

MOLDERS—GRINDERS
Chippers—Core Makers
WELDERS—LABORERS
Day and night shift; full or part time work; good pay; employment office open 7:30 a. m. to 5 p. m.
Western Foundry Co. 3634 S. Kedzie.

Molders and Coremakers
Brass and steel. New foundry on Pacific coast; excellent housing and working conditions; 53 hr. wk.; time and one-half for overtime. Apply 1343 FIRST NAT'L BANK BLDG., 38 S. DEARBORN. CENTRAL 0621.

MOVERS
Furniture; exp. van drivers and helper. W. C. Reebie & Bros., Inc., 2325 N. Clark.

MULTIGRAPH OPERATOR
Hand feed, No. 400 multigraph, and set type; state salary and references. ADDRESS B X 379, TRIBUNE.

Nailing Machine Operators
FOR WOODEN BOXES.
Exp. men; highest pay; plenty of hrs.; 100% war work. 1622 Monroe. See Green.

OPTOMETRIST—Expd., with an exceptional record, is open for a high ranking conn. in Chicago or suburbs. Address B L 65, Tribune.

OPERATOR
Apprentice leverman, 85c an hr. to start; experienced preferred. Switchtenders, 78c per hr. Full time. Employment office, Chicago Union Station.
516 W. JACKSON

OPERATORS on Puritan sewing machines. Paramount Luggage Co., 333 S. Market.

PACKERS
FOR STEEL FABRICATING PLANT; CHANCE TO LEARN ALL THE OPERATIONS OF SLITTER MILL AND ROLLING MILL. EXCELLENT WORKING CONDITIONS; CAFETERIA, HOSPITALIZATION PLAN, PROFIT SHARING PLAN. APPLICANTS MUST PASS PHYSICAL EXAM. BRING EVIDENCE OF CITIZENSHIP.
2600 N. WESTERN-AV.

PACKER — WHOLESALE COFFEE HSE. Position permanent; for right person. Exp. not nec. Address B T 522, Tribune.

PACKER AND CRATER — STANDARD X-RAY CO., 1932 N. BURLING.

PAINTER, $135
For near north side apartment hotel. Permanent. Lincoln 4600.

PAINTERS
Apply timekeeper's office. Edgewater Beach oHtel. 5349 Sheridan-road.

PAINTER—PAPER HANGER.
Must live So. side. Plaza 1377.

PAINTER and paper hanger for rooming hse.—Exper. only; steady. 4153 Kenmore.

PAINTER'S HELPER OR PAINTER. SOUTH SHORE 4549.

PAPER CUTTERS
and joggers; essential industry. Wessel Co., 458 East 30th.

PARTS COUNTER MAN
Experienced in Chevrolet or General Motor products. See MR. MALECEK. 1147 W. JACKSON-BLVD.

PHOTOGRAPHER.
Portrait printer. Steady position.
J. D. TOLOFF, 518 DAVIS-ST. EVANSTON.

PHOTO FINISHER
EXPERIENCE NECESSARY. APPLY 3549 W. MADISON. KED. 4113.

PHOTOGRAPHIC PRINTER—Experienced; permanent position; top salary. Gibson Studios, 58 E. Washington.

PHOTO finishers—Men or women. 2945 Fifth-av.

PHYSICIAN
with eye, ear, nose and throat training and experience. Illinois registration; excellent income. Give full details in reply. ADDRESS B X 418, TRIBUNE.

PHOTOGRAPHER—Home portrait; must have car. 2945 5th-avenue.

PLASTIC—Factory work; steady job; good pay; time and ½ for overtime; real opportunity. Glolite Corp., 526 S. Canal.

PLASTIC industry doing war work wants men without experience.
APPLY 4533 W. HARRISON.

HELP WANTED—MEN.

Professions and Trades.

PIANO ACTION
REGULATOR
Full or part time work.
Apply Henry Behrens, Supt.
BALDWIN PIANO CO.
323 S. WABASH

PLATING ROOM HELP
With or without experience. Essential war work. Keystone, 4329 W. Kinzie-st. Columbus 4329.

PORTER-PRESSER
Experienced; good salary.
Apply 6500 S. Halsted.

PRATICAL cosmetic chemist as assistant—Experienced in manufacturing general cosmetic line; draft deferred; permanent position with large corporation located 150 miles from Chicago. Address A K 159, Tribune.

PRESSERS
BUSHELMEN
HATTERS
EXPERIENCED ONLY
FOR MEN'S GARMENTS.
TOP WAGES. STEADY.
VACATION WITH PAY.
LARGEST DRY CLEANING PLANT IN THE CITY
MICHIGAN CLEANERS
1339 W. 63D. NOR. 5400

PRESSERS
FOR DRY CLEANING PLANT.
85c PER HR.
2807 MONTROSE-AV.

PRESSERS
Experienced on men's and ladies' garments. Steady job. Apply Olympic Cleaners, 157 Douglas-av., Elgin.

PRESSER-WHITE
A-1 on wools; new Hoffman Presses; 95c an hour. Bus to plant. Smith Cleaners, 4921 W. 95th-st., Oak Lawn. Phone 555.

PRESSER—ALL AROUND.
Small cleaning plant; good salary. Band Box, 880 N. Wabash-av. Sup. 9596.

PRESSER—All around man. Must be experienced and steady. CHESLER CLEANERS, 1535 E. 67th-st.

Pressman—Horizontal
Assistant horizontal pressman on folding box and label work; good wages; steady work by essential industry. 5950 S. State.

PRESSMEN
on single color presses. Apply Wessel Co., 458 E. 30th-st.

PRESSMAN—Miehle vertical. $1.00 hr.; 45 hr. week; time and ½ over 40 hours. A. M. Steigerwald Co., 910 W. Van Buren.

PRESSER — Experienced in dry cleaning plant. 2712 Elston.

PRINTERS
TWO-THIRDER; 47 HR. WEEK; GOOD OPPORTUNITY; NEAR NORTH SIDE; CONVENIENT TRANSPORTATION.
W. M. WELCH MFG. CO.
1515 SEDGWICK.

PRINTER-compositor—Steady; $1 per hr. Hemlock 6872. 5756 S. Damen.

PRINTER-COMPOSITOR.
Far so. side; steady. State exp. and sal. ADDRESS B X 65, TRIBUNE.

PUNCH PRESS
EXPERIENCED OPERATORS.
SALARY AND LIBERAL BONUS.
G.-M. Laboratories, Inc.
4326 N. KNOX.

PUNCH PRESS OPERS.
Good pay; overtime work if desired. Consolidated Mfg. Co., 2001 S. Calumet.

Punch Press Operators
and helpers, assemblers. Day and night shifts. 4243 Ogden-ave.

PYROMETER MAN
FAMILIAR WITH POTENTIOMETER.
WANTED BY SOUTH SIDE STEEL MILL.
ADDRESS B T 230, TRIBUNE.

RADIO ENGINEERS
Two Radio Engineers for permanent positions. Must have record that will stand strictest investigation and be draft exempt. Although present work will be of defense nature, your engineering training and ability will be utilized for growing peace time manufacture in the non-luxury classification. Opportunity to advance with thriving company. If now engaged in necessary war time work, please do not apply. Location: Chicago.
ADDRESS B T 512, TRIBUNE.

RADIO SOLDERERS AND WIRERS—EXPERD. STEADY OR PART TIME
Our business done on priority only; 40 hr. wk.; plenty of overtime if desired; high pay.
MONARCH PRODUCT, 4TH FL.
2249 S. CALUMET. CAL. 2955

RADIO
Draftsman, electrical or mechanical; layout experience preferred; 100% war work. Must be citizen.
PRESS WIRELESS, INC.
1339 DIVERSEY-PKWY.

Railway Mail Handlers
Baggage men; no exp. nec.; steady wk.; 21 to 50; 48 hr. wk.; $5.20 day start; overtime 1½; raise as you learn; essential. Employment Office, Union Station.
516 W. JACKSON

RECEIVING CLERK
familiar with mechanical items; excellent opportunity.
INDUSTRIAL CONDENSER CORP.
1725 W. NORTH-AV.

REFRIGERATION
SERVICE
Knowledge of other appliances valuable. Good salary. Car mileage.
APPLY MRS. M. SMITH AFTER 10 A. M.
Retail store—Main floor
MONTGOMERY WARD & CO.
619 W. CHICAGO-AV.
SOUTH SIDE OF STREET.

RELIABLE pin ball mechanic—Full or part time; good pay. Call Kedzie 7766.

RESEARCH ENGINEER—Company now engaged 100% in war work wants experienced research engineer with some nonferrous metallurgical background, preferably engineer with Western Electric training; job permanent. ADDRESS C B 16, TRIBUNE.

RETOUCHER—3A-4F, war and post-war wk. on metal products, blueprint buildup, in Milwaukee. Address C B 45, Tribune.

ROOFERS
Flat and steep roofers. Open shop. Steady work. CHICAGO HOME INPROVEMENT, 919 E. 75TH-ST.

ROOFERS—EXPERIENCED.
Flat work; open shop; steady; good pay. 2029 W. Roosevelt-road. Canal 0749.

RUBBER MOLDER
Expd.; steady work; small plant; no carbon black; 40 hour week.
DIAPHRAGM & CHEMICAL CO.,
6512 S. ASHLAND-AV.

Rubber Mill Operators
War work. Steady. Plenty overtime.
1504 CARROLL-AV.

SANDBLASTER—For glass and small metal parts. 1355 W. Van Buren.

2—SAWYERS—2
Exp. men; highest pay; plenty of hrs.; 100% war work. 1622 Monroe. See Green.

SCALE MEN
for shop and outside work; also on counting scales; steady work. Columbia Scale Co., 2439 N. Crawford.

Screw Mach. Men
If you are experienced in hand or automatic screw machine work setting up or operating, we have one of the best opportunities to offer. Top wages. Good conditions in 100% war plant. Phone Seeley 7460.

SCREW MACHINE LAYOUT MAN
New Britain and Warner-Swasey automatic and hand screw machines. Must be able to handle all details in engineering dept. Fine opportunity and permanent work in an old established firm. Give draft classification, and complete description of past experience. ADDRESS B T 235, TRIBUNE.

SCREW MACH. OPER.
to take charge of Brown & Sharpe automatic; must have experience; top pay; 100% defense work. Nite work only. ADDRESS B T 290, TRIBUNE.

SET-UP MEN
On production milling machine. Must be experienced with gang cutters. A. Dalkin Co., 3232 N. Kilpatrick.

SERVICE STATION ATTENDANT. Experienced. Car washers and greasers. White or colored. $160 month. 39 N. Crawford. Phone Van Buren 6373.

SHEET METAL MAN.
Capable of instructing others. State experience in application for interview. Address B L 64, Tribune.

SHEET metal worker—Experienced on outside work. 506 W. Van Buren.

HELP WANTED—MEN.

Professions and Trades.

SERVICE MANAGER
for dealer, south west suburban area. Excellent opportunity; permanent job; shop fully manned including metal man and painter. Excellent salary and bonus. Address B X 172, Tribune.

SHEET metal mechanic—Exper. inside and outside work. Service Sheet Metal Works, 3962 Cottage Grove. Oakland 6271.

SHEET metal mechanics and helpers—At once. Steady work. Local 73 shop. Come prepared for work. 23 E. 115th-st.

SHIPPING CLERK
familiar with mechanical items; excellent opportunity.
INDUSTRIAL CONDENSER CORP.
1725 W. NORTH-AV.

SHIPPING CLERK
By mfr. of photo frames and novelties; expd. on express and p. p.; permanent. Weinman Bros., 325 N. Wells-st. Sup. 6076.

SHIPPING CLERK
Prefer man with envelope or paper house exper. Address B X 588, Tribune.

SHIPPING and receiving clerk—For small defense plant; must have exper.; prefer married man over 40. Oakland 8570.

SHIPPING room packer, general factory work—40 hour week and overtime. Outlook Envelope Co. 1001 W. Washington

SLUSH molders for solid castings. Norlipp Co., 556 W. Congress.

SHOE REPAIR MEN
$45 wk. Steady work.
Call Mr. Martin Atl. 5600

SHOE REPAIR MEN
SALARIES UP TO $55 WEEK.
Expd., all around. Must be willing to leave city. Apply in person. GOLD SHOE CO., 301 W. MONROE-ST.

SHOE WORKERS
Exp. bottom finishers, heel burnishers, and last pullers. Steady work. Good pay.
J. P. Smith Shoe Co.
671 N. Sangamon

SHOEMAKER wanted—Steady work; year around; very good pay. 647 W. Madison.

SIDERS—AT ONCE.
CALL EDGEWATER 0656.

SILK SCREEN STENCIL CUTTER AND SQUEEGEE OPERATOR — HIGHEST WAGES; STEADY WORK AND OVERTIME. ART PUBLISHING CO., 2541 W. CERMAK-RD.

Spindle Carvers
ROUTER HANDS—Exp'd
GOOD PAY. STEADY WORK.
ILLINOIS MOULDING CO.,
2411 W. 23D-ST.

SPOTTERS
ON MEN'S WORK.
FOR DRY CLEANING PLANT. 85c HR.
2807 MONTROSE-AV.

SPOTTER wanted—Good, steady job; good pay. Perfecto Cleaners, 821 Emerson-st., Evanston. Bri. 8402.

SPRAYERS—EXPD.
100% war work; 48 hour week or more. Advertising Poster & Finishing Co., 440 W. HURON.

Squeegee Operator
Expd. war work only; 75c per hour. Minimum of 48 hours per week. Ideal working conditions.
GENERAL LUMINESCENT CORP.
638 FEDERAL-ST.

Station Attendant-Helper
GATEWAY GARAGE,
5630 STONY ISLAND.

STATOR WINDERS
Electrical maintenance man; experienced preferred; 100% war work; 55-60 hr. wk.; if you qualify we can assure lifelong work. JOHNSON FAN AND BLOWER CORP., 1319 W. LAKE-STREET.

Steam Hammer Men
Forging Die Repairmen
Die Sinkers
Lathe Hands
Tinsmiths
Welders
Production Clerks
Rough Grinders
Shot Blasters
Laborers
Janitors
100% War Work
Pettibone Mulliken Corp.
4710 W. Division-st.

STEEL RULE DIE MAKERS
ALSO JANITORS
Apply 4711 W. Lake-st.

STOCK CLERK
familiar with mechanical items; excellent opportunity.
INDUSTRIAL CONDENSER CORP.
1725 W. NORTH-AV.

STOCKROOM man—Stationery exper. preferred. Graver-Dearborn, 118 S. Clinton.

STONEMAN—Lockup, lineup and O. K. press sheets; un. Address B X 212, Tribune

TAILOR and bushelman wanted in dress suit rental house. Part time. Ashland Dress Suit House, 4722 So. Ashland-ave.

TAILOR and presser—All around man; steady work; N. W. side; call Newcastle 1830. 6691 Oliphant-av.

TAILOR, bushelman—Reliable, experienced. Steady position. Store located La Salle, Ill. Apply Tucker, 409 S. Franklin-st.

TAILOR-Bushelman—At once. Must be gd. tailor. 5455 W. Belmont-av.

TAILOR—Good, all around man. 3656 W. GRAND-AV.

TINNERS
Draft exempt. Ages 25-55, for govt. contract work. Do not apply if engaged in war work. Apply at employ. ofs., The Pullman Co., 701 E. 114th-st., Chicago.

TELEGRAPHERS wanted—Steady employment. Apply E. A. Diemer, Chief Dispatcher, Wabash Railroad Co., Montpelier, Ohio.

TINNER—Gutters, repair work; good pay, with overtime; reliable. Grady Roofing Co., 1307 Chicago-av., Evanston.

TIRE MEN
Experienced, for truck tire work.
THE WILLETT CO.
700 S. Des Plaines

TIRE REPAIR MEN
FOR ARMY TIRES
Can use several expd. tire builders who are capable of earning $55 or more per week. Also a few beginners.
3600 S. MORGAN

TIRE SERVICE MEN
Union scale. Excellent working conditions.
3843 S. HALSTED

TOOL MAKERS
AND
Maintenance Machinist
GD. PAY. STEADY WORK
Precision Metal Workers
3100 Carroll-av.

Tool and Die Makers
TOOL AND DIE MAKERS' HELPERS
100% War Work
Excellent working conditions; day or night work; top pay and permanent jobs for those who can qualify. Sunnyside Tool & Dye Works, 2222 N. Cicero-av.

TOOL AND DIE MAKERS
MODEL MAKERS
Model 100% war plant. At least 48 hours week. Time and one-half over 40 hours. Day and night shift work. Good working conditians. Bring proof of birth or naturalization papers.
COOK ELECTRIC CO.
2700 N. SOUTHPORT-AV.

TOOL AND DIE MAKERS
Excellent working conditions; draft exempt; war work; day or night.
BADGER TOOL & MFG. CO.
1501 W. Polk-st. Day or eve. Canal 5510.

TOOL AND DIE MAKERS
Steady job, plenty of overtime. Highest wages in defense plants.
General Laminated Products, Inc.
2857 S. Halsted-st.

TOOL AND DIE MAKERS
Work on dies for aircraft parts. Overtime. Post-war work also. Leader Electric Co., 832 W. Superior.

TOOL & DIE MAKERS
APPLY FORWARD TOOL & MFG. CO.
355 N. Laflin. 3d floor.

TOOL AND DIE MAKERS
Defense; all overtime desired.
865 N. SANGAMON. 4TH FLOOR.

TOOL AND DIE MAKERS.
ALSO GENERAL MACHINIST.
4334 5th-avenue. Kedzie 8144.
American Decalcomania Co.

HELP WANTED—MEN.

Professions and Trades.

Toolmakers, 2
JIGS AND FIXTURES
DEFENSE WORK
Nights
EICOR, INC.
1501
W. Congress
Attention, Mr. Osborn.

TOOL AND DIE MAKERS
North side firm offers interesting work to first class men familiar with drill jigs, fixtures, gauges, etc.
Those now engaged in war work at highest skill need not apply.
Call Lakeview 5603

TOOL GRINDERS
NORTH SIDE
Permanent positions offered men familiar with general tool room work. If now employed in war work, do not apply.
Call Lake View 5603

TOOL AND DIE MAKERS
Day or night shift—58 hours.
2700 N. KARLOV

TOOL DESIGNER
To take charge of room. Wide experience on tools, dies, and special machinery necessary. Give outline of experience. Address F 509, Tribune.

TOW TRUCK DRIVERS
Experd.; draft exempt. Rodi Towing Service, 2424 Cottage Grove.

TRACTOR semi-drivers—Some exp.; over 24; eastern runs; steady. Mutual Trucking, 817 W. 21st-st. Ches. 3880.

TREE trimmers—2323 Lake-av. Wilmette 561.

TRUCK HELPERS—Essential industry; 60c hr.; plenty of overtime. M. Block & Sons, 2511 S. Calumet.

TURRET LATHE
OPERATOR
first class, experienced man, capable making own setups. For close tolerance work; night shift; 55 hour week; near North Side, convenient to L and surface lines.
W. M. WELCH MFG. CO.
1515 SEDGWICK-ST.

THE DOUGLAS AIRCRAFT CO., INC.
CHICAGO PLANT
APPLICATIONS
Now Being Taken
for
TOOLROOM MEN
Tool and Die Makers
Jig and Fixture Builders
Lathe Operators
Milling Machine Opers.
Universal Grinder Opers.
PLANT POLICEMEN
AUTO MECHANICS
PLANT CLEANERS
and
OFFICE JANITORS
Applicants Engaged in Essential Activities Will Not Be Considered
Request Applications By Mail
Address
P. O. Box 6510-A
Chicago, Ill.

Upholsterers, $1.25-$1.45 per hour; steady work; no exp. Apply 1524 Milwaukee-avenue.

HELP WANTED—MEN.

Professions and Trades.

Typewriter Mechanic
WANTED—for city in San Joaquin Valley, California, a reliable, competent typewriter and adding machine mechanic, preferably one familiar with mimeograph. Prefer steady married man. Good opportunity for advancement and permanent job. Living costs and rents lower than average. Applicants in Chicago area interview Mr. Jones at Royal Office, 427 W. Randolph-st. Others apply by air mail to L. M. MORRIS CO., Modesto, Cal.

UPHOLSTERER—Need not be union; steady work year round; $1.15 to $1.35 hour; bring tools. Lox Uph. 821 W. Arthington.

WALL WASHERS
$4.45 a day for 7 hours; colored or white. Call Franklin 9600, Extension 345.

WASHER—Experienced, or to learn. World Laundry, 4100 N. Rockwell.

WATCHMAKERS—To take work home; full or spare time. Plenty of work. Best pay in Chicago. Sinton & Smith, 343 S. Dearborn, R. 504.

WELDERS—Electric arc, on steel pressure vessels; experienced only need apply. HAMLER BOILER AND TANK CO., 6025 W. 66TH-ST.

Western Electric
Needs Men
Skilled AND Unskilled
Skilled men with experience on one of the following machines:
Turret Lathe
Engine Lathe
Surface Grinder
Universal Grinder
Vertical Grinder
Multiple Spindle Drill Press
Tapping Machine
Automatic Screw Machine
Hand Screw Machine
Unskilled men physically capable of doing heavy work as
Helper
Dipper
Packer
Janitor
Trucker
Laborer
Material Handler
Stock Selector
Also a few men for openings in the following occupations:
Oiler
Wireman
Bench Hand
Floor Molder
Testing Apparatus Repairman
Detail Maker
Do not apply if you are now engaged 100% in war work.
Apply
EMPLOYMENT OFFICE
23d-pl. and Cicero-av.
Open daily except Sunday from 8 a. m. to 5 p. m., Monday and Wednesday until 8 p. m.

Western Pacific Railroad
wants in California, Nevada, and Utah experienced brakemen, switchmen, firemen with oil burner exper., yard clerks, station clerks, and telegraphers, if not already employed in essential industries. Must be physically qualified to perform duties.
Apply Western Pacific Railroad, 105 W. Adams, Chicago. Rand. 3562.

WINDOW SHADE WASHER—Expd. Phil Kayman Inc., 1349 N. Wells. Mic. 8522.

Woodworkers
Machine hands to operate routers, bore machines and trim saws.
Get into war work. This plant is operating 100% on war orders. Plenty of overtime at time and one-half. Good working conditions. If now on full time war work, do not apply. 2119 Churchill-st.

WOOD WORKERS
Cabinet makers, or expd. with hand tools for light bench work. Also belt sanders, machine hands. Will train beginners; steady, pleasant work. The Harmony Co., 3633 S. Racine-av.

WOOD CARVERS
Spindle carvers, band sawyers, all around men. Apply until 9 p. m. any day. Top wages. 2344 W. Harrison-st.

WOOD WORKERS
Machines hands, Cabinet makers, belt and hand sanders. Hayden Cabinet Works, 1323 W. Carroll.

WOODWORKERS
Trim sawyers, boring machine operators, all around mach. hands for war work. S. Karpen Bros., 636 W. Cermak-rd.

WOODWORKERS—Exp. men for operating trim saw. Northern Mill, 705 N. Morgan.

WRINGER MEN—Good wages, good working conditions. Gateway Laundry, 111 N. Clinton [loc. in Chi. N. W. R. R. sta.].

100% WAR WORK
JIG AND FIXTURE,
DIE MAKERS,
GAGE MAKERS,
BENCH MEN FOR
TOOLROOM ASSEMBLY.
[Proficient in lapping.]
APPLY AT
2931-33 N. PULASKI

A GOOD JOB
For man over 38, in shipping room; good wages; steady work; with or without overtime every week.
CHESAPEAKE 2345.

4-F MEN
With car; light repair work; steady job. Puro Filter Corp., 1338 S. Michigan.

YOUNG MAN
To assist in shipping room.
Wm. H. Pool Co., 626 S. Clark.

[Continued on following page.]

HELP WANTED—MEN.

[Continued from preceding page.]

Professions and Trades.

100% WAR WORK

Openings for metal spinners and turret lathe operators. Must be citizens. Apply Employment Office, 465 W. CERMAK-RD.

Taylor Cylinder Divis'n

Butlers, Chauffeurs, Housemen, Etc.

CHAUFFEUR

to drive for executive. Prefer one living vicinity River Forest. Ask for Mr. Smith, 1133 N. Kilbourn, Chicago.

CHAUFFEUR—Colored; private party; good job for responsible person. Apply at office. 2607 W. Flournoy-st.

CHAUFFEUR—White; live north; light driving; good salary; refs. Tel. Wilmette 4100, Sun. or eves.

Farm and Garden Help.

GARDENER and Help for Greenhouse and Landscape—Gd. pay. North Shore Florist, Glencoe, Ill., 290 Greenwood. Glen. 609.

GARDENER—Exper.; single; private place; no driving. M. Buchholzer, 2126 Melrose-st., Buc. 9222 after 4 p. m.

Pharmacist.

PHARMACISTS

REGISTERED OR ASSISTANT. Opening as asst. manager for North or South Side stores. Salary above average, with opportunity for advancement. ADLER DRUG CO., Apply Mr. Hanika, 1620 E. 53d-street. Or Main Office, 2065 N. Clark-street.

REG. ASSISTANT AND APPRENTICE—Desiring better working conditions, pay, and hours, come to 130 N. Wells, Friday, April 30, '43, 9th floor, at 7:30 p. m.

DRUG apprentice—Exp., part time; good salary. Kapp Bros. Drug Co., 3400 W. Montrose.

EXPD. pharmacist — Steady. Addison L Pharmacy, 932 Addison. Gra. 3333.

PHARMACIST—Registered. Steady. Days. 3900 Indiana-av. Boulevard 1617.

REGISTERED pharmacist wanted — Plaisance Pharmacy, 6000 Stony Island.

PHARMACIST—Exp. app. or asst. R.Ph.; full time. 1438 E. 57th-st. Dor. 8262.

Clubs, Hotels, and Restaurants.

AMBITIOUS MEN

TO WORK AS WAITERS IN HIGH CLASS SANDWICH SHOP WHERE CLIENTELE, SALARY, AND TIPS ARE ABOVE AVERAGE. APPLY O'CONNELL'S, 422 E. GRAND-AV.

BARTENDER—EXPERIENCED. LOCKER ROOM ASSISTANT. MUST BE DRAFT EXEMPT. MUST BE CAPABLE AND SOBER. FURNISH REFERENCES. APPLY MANAGER. EDGEWATER GOLF CLUB, PRATT AND RIDGE.

BARTENDERS

See Miss Bittner. Fred Harvey Lunchroom Union Station.

BAR BOY

Age no limit, $80 mo., meals, 6 days, overtime. Apply Head Bartender, St. Clair Hotel, 162 E. Ohio.

BARTENDER

For high class restaurant and cocktail lounge. Scale and meals. Apply Town House, 6935 Sheridan-rd.

BARTENDER-WAITER

A good place for right party. Call at 7715 Roosevelt-rd., Forest 5330.

BARTENDER—Must be first class, steady, sober, reliable; refs.; union only; near North Side hotel. Address B X 375, Tribune.

BARTENDER—GD. WAGES, STEADY WK. Bill Spuehr, 7774 Irving Park-rd. River Grove 799.

BARTENDERS—1st class; union scale; excellent working cond. Apply timekeeper's office. Mr. Haynel. Bismarck Hotel.

BARTENDER, EXPERIENCED. Fishman & Sons, Spaulding, 9227.

BAR MAN IN TAVERN. Assist with lunch service at noon; good pay; must furnish A1 ref. Sun. 9411.

BAR porters, dishwashers, bus boys. Eitel Restaurant, 14 W. Randolph.

BELLBOY—NIGHTS

White; experience unnecessary. Apply 5307 Hyde Park-blvd.

BELLBOY AND ASST. NIGHT CLERK. Must know swbd. Apply 2757 Pine Grove

BELLMAN—Elevator oper.; young or middle aged. See Mr. Petrie. 320 Plymouth.

BROILER man—A1; exp.; excell. salary. Barney's Market Club. 741 W. Randolph.

BUS BOYS AND COUNTER MEN

No experience necessary. Good salary and hours. Full time employment. Meals and uniforms furnished. No Sunday work. Apply Miss Fitts.

HARDING'S 21 South Wabash

BUS BOYS PORTERS

HENRICI'S RESTAURANT 67 W. RANDOLPH

BUS BOYS DISHWASHERS, PORTERS $24.40 WEEK

Uniform, meals. Mr. Walsh, 520 N. MICHIGAN-AV. BLDG.

BUS BOYS—PORTERS

Potwashers and dishwashers. Colored; good pay; good working conditions; 6 day week. Apply manager. Helsing's Restaurant. 55 W. Washington.

Bus Boys

Colored, middle aged; no Sundays. Harmony Cafeteria. 15 S. Wabash.

BUS BOYS

ONTRA CAFETERIA, 1004 WILSON-AV.

BUS boys—White or colored. Colonade Rm Edgewater Beach Hotel, 5349 Sheridan.

CARVERS

for cafeteria straight shift 6 days a week. Meals and uniforms furnished. Apply Miss Fitts.

Harding's, 21 S. Wabash

CASHIER

Restaurant experience; $65, room and board. Address B T 205, Tribune.

CASHIER—Elderly; for nights. BLUST'S 1342 E. 53D.

CASHIER—Nite work; retired man, experienced. 1527 E. 55th; But. 9861.

CHEF-COLORED

Day work; Sunday, holidays off. FORD-HOPKINS CIVIC OPERA BLDG. 20 N. WACKER.

CHEF

Tearoom type service; excellent working conditions; good salary. PARK LANE HOTEL, 2842 Sheridan.

CHEF, 2d—Days; $35. St. Regis hotel 520 N. Clark.

CHEF—Good salary; no Sundays. Tinos Grill, Archer-Ashland.

CHEF, cook and dishwashers, colored; exp. Apply Vogel's, 501 N. Mich.

CLERK—Night exp. on transcript. East End Park Hotel, 5242 Hyde Park-blvd.

COLORED HELP

Bus Boys, Dishwashers

Permanent; no night or Sunday work; 3 meals; uniforms furnished and laundered. Apply to Mrs. H. Smith after 10 a. m. RETAIL STORES—MAIN FLOOR.

MONTGOMERY WARD & CO.

619 W. CHICAGO-AV. SOUTH SIDE OF STREET.

COLORED MEN

For porter, bus, and dishes. $20 week to start; good meals and uniforms furnished. DE MET'S, 312 W. Madison.

COLORED OR WHITE

men to operate machine dishwashers or do bus work. Apply O'CONNELL'S, 422 E. GRAND-AV.

Coffee Man, Pot Washer and Pantry Man

Straight shift; steady employment; good salary. See Miss Bittner. Fred Harvey Lunchroom UNION STATION.

COOK—Experienced Filipino man; good starting salary. DE MET'S, 312 W. MADISON.

COOK—EXPERIENCED. GOOD WAGES, 6 DAY WEEK. Julia's Restaurant, 4656 S. Western-av.

COOKS—Short order, and grill men; $35 to start. Chatham Post, 7856 Cottage Grove-av. Triangle 0147.

COOK—Nites; also dishwasher, days; no Sundays; good pay. 4804 N. Damen.

COOK—2d; 4 to 2 a. m., 6 day wk. $35 up. Canary, 2801 N. Western. Arm. 4520

COOK—EXPD., STEADY; GOOD SALARY. SEE CHEF. 4014 MILWAUKEE.

COOK—Colored, light lunches; no Sun.; excel. cond. 4701 Indiana. Oak. 0192.

HELP WANTED—MEN.

Clubs, Hotels, and Restaurants.

COOKS. Experienced; good all around swing man and fry cook. Apply Chef. Helsing's Restaurant, 55 W. Washington.

COOK—SHORT ORDER

SALARY $35 WK. SEE CHEF. 3807 Broadway.

COOK—NIGHTS

GOOD SALARY. APPLY The Town House. 6935 Sheridan-rd.

COOK

Short order and steam table. Call Mr. Salamie, Hyd. 0314, after 9 a. m.

COUNTER MEN CARVERS WAITERS

Excellent salary; straight shift; meals and uniforms furnished; 6 days a week. Apply Mr. Nush.

HARDING'S 68 W. MADISON

Counter Men, Grill Men, Waiters. Apply O'Connell's, 422 E. Grand

COUNTER MAN

No Sundays or holidays. 1204 N. CLARK.

COUNTER MEN and grill men—Steady. Good salary, 8 hr., 6 days. Ward's Diner, 4749 W. Madison.

COUNTERMAN — EXP'D.; NO SUNDAY WORK; GOOD PAY. 1463 S. MORGAN.

CLUB MANAGER—Resident; excellent opp. for hardwkg. couple. Chgo's. finest suburban town club. Complete charge, food catering, etc. Nice quarters; good salary; permanent. Address B X 217, Tribune.

DISH MAN—COLORED

For basement and dining room work; no Sun.; good salary, meals. W. C. Phillips, Harmony Cafeteria, 15 S. Wabash.

DISHWASHER

To work nights. Very good salary. Apply at 1629 Orrington-av., Evanston.

DISHWASHER—COLORED

Experienced on dishwashing machine. $25 wk. See Chef. 3807 BROADWAY.

DISHWASHER

EXPERIENCED. GOOD SALARY. TOWN HOUSE. 6935 SHERIDAN.

DISHWASHERS. Colored; middle aged; no Sundays. Harmony Cafeteria, 845 S. Wabash.

DISHWASHER—Colored; experienced; good salary, meals; permanent; also week-ends. See chef. 4014 Milwaukee.

DISHWASHERS and Pot Washers—$22.50; 6 days; meals, uniforms, bonus. Steady. Ricketts. 2727 N. Clark.

DISHWASHER and porter — Restaurant; exper.; no Sundays or holidays. Maple Leaf, 53 W. Van Buren-st.

DISHWASHER-porter—No Sundays; $22 and mls. Darby's Grill, 209 W. Randolph.

DISHWASHER—WHITE OR COLORED. NITES. 6220 S. HALSTED.

DISHWASHERS [3]—Colored; good wages; no Sunday. 28 N. Dearborn.

DISHWASHER—Man or woman; closed 4:30. No Sundays. Miss Scott, 309 N. Michigan.

DISHWASHERS — No Sundays. BEACON RESTAURANT, 219 N. La Salle.

DISHWASHER—Colored or white; gd. pay. Day or nite. 731 W. 63d-st., Went. 0402.

DISHWASHER—Experienced; $27 week; no Sundays or holidays. 1459 S. Morgan.

DISHWASHER and porter—Days; no Sundays; good salary. 915 Washington.

DISHWASHERS—2; $25. Also mop floor. Superior Restaurant, 753 West North-av.

DISHWASHERS—Machine; $20 week and meals. Jolly Chef. 4748 Broadway.

DISHWASHER—Days; good pay; no Sundays; machine. 807 Milwaukee.

DISHWASHER—No kitchen work; no Sun.; $22; no nites. Gunnarsons, 209 S.LaSalle.

DISHWASHER—Plaza Hotel Restaurant, 1543 N. CLARK-ST.

DISHWASHERS—Expd. dishwashing mach.; $27. Barney's Market Club, 741 Randolph.

DISHWASHER—White. Apply 1658 Courtland-st. Humboldt 8308.

DISHWASHER—Col., 7 a. m. to 4 p. m., no Sund. The Holohan, 171 W. Quincy.

DISHWASHER-Porter — Sm. rest.; $23.50 wk., mls. Apply aftern., 1140 Granville.

DISHWASHER—Exp., colored, $23.50 wk. Ashkenaz Rest., 1432 Morris. Hol. 5392.

DRUG STORE PORTER

Steady, full time; good salary; opportunity for advancement. Apply manager.

LIGGETT DRUG STORE 1960 E. 71ST AT JEFFERY.

DRUG store porter—Fountain exper. 8 hr. day; $22, meals. 5200 Sheridan.

ELEVATOR MAN

White, over 40 years, active; 6 day wk.; morning watch; nonunion. Apply 1545 E. 60th-st. Dorchester 4300.

ELEVATOR operator—Hydraulic; exp. necessary. Rm. 107. 1758 W. Harrison.

FIREMAN-GENL. MAINTENANCE. White or colored; 8 hrs.; Sun. off; $95. Colonial Hotel. 6325 Kenwood-av.

FOUNTAIN MAN

For north side. Straight night shift. 6 to 3 a. m. Top starting salary, plus meals and uniforms. Apply O'Connell's, 422 E. Grand.

FOUNTAIN-Grill man—Night work; steady position; good starting salary. Division Dearborn Drugs, 1201 N. Dearborn.

FOUNTAIN man—Experienced; good pay; good hours; no Sunday work. Hartman's Grill, 11 E. Adams.

FOUNTAIN manager—50% share of profits; $45 week guaranteed salary. Apply Platt Drug, 1801 S. Ashland-av.

FOUNTAIN man—Expd.; good pay and mls. Brown's Drug Store, 5652 N. Clark.

FRY COOKS

OUT OF TOWN—NEEDED FOR

GRAND CANYON AND Southwestern Towns

TRANSPORTATION FURNISHED. ROOM AND BOARD.

FRED HARVEY

APPLY ROOM 1749, 80 E. JACKSON.

Grill Man—Night Mgr. (2)

Top salary, with unusual bonus proposition for steady, sober, draft exempt man. These are good jobs for good men. Pike's, 6415 N. Western. 7249 W. Lake.

GRILLMAN—Excellent salary and bonus. Must be capable and sober. No Sundays. 915 Washington.

GRILL and counter man—Exp.; good starting salary; days. 329 W. North-av.

GRILL MAN—EXPERIENCED. HARVEY'S, 1636 IRVING PARK-RD.

GRILL MAN—EXPERIENCED. $30. JOLLY CHEF. 4748 BROADWAY.

HERE IS OUR STORY COME IN AND TELL US YOURS

WE WILL TEACH YOU

A NEW BUSINESS

PAY YOU WHILE WE TRAIN YOU AS

COUNTERMEN FLOOR MEN COOKS KITCHEN WORKERS

RAPID PROMOTION PAID VACATIONS 8 HOUR DAY

Age Is No Bar

WE SIMPLY REQUEST THE RIGHT TO QUALIFY FOR PHYSICAL FITNESS.

HOURS AND LOCATIONS TO SUIT YOU.

APPLY DAILY 7 A. M. TO 4 P. M. MONDAY, 7 A. M. TO 8 P. M. SUNDAY, 8 A. M. TO 11 A. M.

Thompson Restaurants

RM. 308. 350 N. CLARK.

HAMBURGER MAN—Experienced, reliable, sober. GOOD SALARY. Across from Belmont L station. 950 BELMONT.

HAMBURGER men—Steady; good salary; sober. 3956 W. Cermak. Rockwell 7080.

HANDY man—Maintenance work; 6 days; $30 starting sal.; meals. Apply Manager, Helsing's Restaurant, 55 W. Washington.

HOTEL WALL WASHERS

and houseman. See Mrs. Weatherford Housekeeping Dept., Bismarck Hotel.

HOTEL NIGHT CLERK—Chicago exp.; desk and swbd.; no transcript; 9 hrs.; 6 days; $100. Apply morns. 3616 Pine Gr.

HOTEL clerk—8 hrs., 6 days; swbd.; some exp. nec. Bittersweet 5800.

HOTEL clerk—Apply Raleigh Hotel. 650 North Dearborn-st.

HOTEL houseman, painter—Col.; 8 hr day; $100. 6230 Dorchester.

HOTEL clerk—Middle aged; single; references. 1206 S. Wabash.

HOTEL MAINTENANCE men—2; colored; good salary. Haymarket 8567.

HELP WANTED—MEN.

Clubs, Hotels, and Restaurants.

HOUSEMEN

Experience not necessary. Apply Timekeepers' Office Edgewater Beach Hotel 5349 SHERIDAN-RD.

HOUSEMAN—Experienced man, able to paint and clean; 9 hour day; no Sunday work; $125 month. Apply Parkland Hotel. 1550 East 63d-st.

HOUSEMAN—WHITE. One of Chicago's finest hotels needs 2; no age limit, if you can do the work; good pay, tips, uniforms furnished. Apply Personnel office. WINDERMERE HOTEL, 5553 Cornell-av.

HOUSEMAN

Steady work for right man; convenient transportation. Sheridan Surf Apt. Hotel. 425 Surf-st. Bittersweet 7200.

Houseman—Linen Room

Man to count and carry linen. Houseman, general cleaning and vacuuming. DUNCAN Y. M. C. A., 1515 W. Monroe.

HOUSEMEN—Ideal working conditions and good salary. Apply manager's office, GEORGIAN HOTEL, 422 DAVIS-ST., Evanston, Greenleaf 4100.

HOUSEMEN

White. Apply Passavant Hospital. 303 E. Superior.

Houseman—Wall Washer

WHITE OR COLORED. BUENA PARK HOTEL, 4145 Broadway.

Housemen—Wallwashers

NORTH SIDE APT. HOTEL. See manager. 4246 Sheridan-road.

HOUSEMAN—White; good hours; no Sundays; good pay. See housekeeper. Lawson Y. M. C. A., 30 W. Chicago-avenue.

HOUSEMAN—Colored; age 50-55; small first class hotel; good wages; excellent working conditions. 4827 W. Cermak-rd.

HOUSEMAN—Must be exp.; also know dec. Will furn. 3 rm. furn. liv. quartrs. Good pay. Well. 9436.

HOUSEMEN—Freight elevator operators; also window washers; will train. Edgewater Beach Apts., 5555 Sheridan.

HOUSEMAN—White or colored; 6 days; $110. Apply 720 N. Wabash.

HOUSEMAN—Colored, for hotel work. Bittersweet 7460. 732 Bittersweet [4100 N.]

HOUSEMAN and wall washer—Immed. Good salary and lunches. Village 7400.

HOUSEMAN—Apply Raleigh Hotel. 650 N. Dearborn-st.

HOUSEMEN and wallwashers—Colored. 5009 N. SHERIDAN.

HOUSEMAN—White, single, small n. w. side hotel; $90 per mo., rm. Cap. 3444.

HOUSEMAN—White or colored; apt. hotel; $25 week, good tips. 1318 Hyde Park.

KITCHEN WORKERS

WHITE OR FILIPINO; $26 PER WEEK. UNIFORMS AND MEALS FREE; NO SUN. OR NIGHTS. ROOSEVELT COFFEE SHOP. 716 W. ROOSEVELT.

KITCHEN BUS MAN

Also dishwasher; white; no Sunday; come prepared to start work. Carders. 118 N. Dearborn.

KITCHEN MEN

White; $65 and meals. St. Luke's Hospital, 1440 Indiana.

KITCHEN MAN. Small institution. White; 6 day week. Salary, rm., board, ldry. Wilmette 351.

KITCHEN helper—$25; 6 days. 7900 S. Western. Prospect 5666.

LAUNDRY WASHER

FOR HOTEL IN EVANSTON. Call University 6400.

MAINTENANCE man—Past fifty; small hotel; beautiful country town. Don't worry about high cost of living; all expenses plus salary; real home. Address C B 46, Tribune.

MAINTENANCE man—Apply Raleigh Htl. 650 N. Dearborn-st.

MAN—Handy around bldg.; full or part time; gd. salary; room optional. Fullerton Hotel, 3919 Fullerton-av.

MEAT carver or steam table man. W. & R. Restaurant, 80 W. Randolph.

Men for Cafeteria Work

This work does not require husky men. Filipinos or those of other nationalities with small stature will be acceptable. Permanent work, good pay, time and one-half for Saturday work and double time for Sunday work. Write letter giving nationality, age, and experience as well as family status.

Address B T 551, Tribune

MEN—COLORED

2 combination grill and counter men; age 25 to 30; draft deferred preferable; to work in a high class sandwich shop on south side. Must be fast, alert, and dependable. Will pay to start, $30 per week plus meals. Address B X 266, Tribune.

MEN or boys—For kit. help; no exp. necessary; good wages and meals; steady work with chance to learn cooking. West Suburban Hospital, 518 N. Austin-blvd.

MIDDLE age handy man—Summer hotel; Michigan; good wages. Ph. Austin 3710.

Night Watchman, $80

For office of south side hotel; light wrk.; handicapped person considered; hours, 11 p. m. to 7 a. m., 6 days. 6324 Kimbark-av. Plaza 4500.

NIGHT CLERK

for hotel work; exp. in transcript and switchboard; good salary. Apply at once. 1032 N. Dearborn.

NIGHT CLERK

Elderly, refined, sober, stdy.; 65 rm. hotel; s. s.; swbd., transcript; state exp., sal. exp. ADDRESS B T 175, TRIBUNE.

NIGHT CLERK

Experienced transcript, P. B. X.; sober, draft exempt; 10 hrs., 6 days, $100 and room. Address B T 178, Tribune.

NIGHT CLERK

TRANSCRIPT, 11 p. m.-7 a. m. Switchboard. Alexandria Hotel, 542 Rush-st.

NIGHT CLERK—For small hotel; no bookkeeping, no switchboard; $85. Julian Hotel, 924 Belmont-av.

NIGHT CLERK—Hotel; no transcript. Call Haymarket 8567.

NIGHT clerk—Hotel So. Side. Switchboard. 9 hours, 6 days. Plaza 1400.

NIGHT clerk — Experienced; good salary. Apply 27 E. Harrison.

NIGHT clerk—Hotel, expd. good salary. Apply after 10 a. m., 3150 N. Racine-av.

ORDERLIES

White; $70 and meals. St. Luke's Hospital. 1440 Indiana.

PAINTER—COL.; HOTEL WORK. 732 BITTERSWEET [4100 N.], BIT. 7460.

PANTRY man—Expd.; $35 wk. Barney's Market Club, 741 W. Randolph.

PORTER—COLORED. Kitchen and general; age no handicap, if you can do the work. Hotel experience not necessary; good pay. Apply Personnel off. Windermere Hotel, 5553 Cornell.

PORTER

Colored. Salary $24 and meals. Triangle Restaurant. 57 W. Randolph.

PORTER—NIGHTS

White or colored; South Side hotel. Apply 5307 Hyde Park-blvd.

PORTER and dishwasher—White or colored. $25 wk.; meals; catering office. Sovereign Hotel, 6200 Kenmore. Bri. 3514.

PORTER for drug store—Middle aged; 6 day week; $20 to start. Mirsky Drug Co., 337 E. 51st-st.

PORTER—Col., for drug store; $22 wk., 1 meal; day wk.; Sunday off. Apply Stineway System, 1301 E. 63d-street.

PORTER—$25 week and meals; 10 hours, 6 days; steady job. Acme Grill, 4756 W. 63d-st.

PORTERS—COLORED OR WHITE. Nite work. Good salary. Apply bet. 2 and 5 p. m. 7500 S. Halsted-st.

PORTER—$17 a week and meals. L'Aiglon Restaurant, 22 E. Ontario.

PORTER—Experienced; $30; 4 a. m.-1 p. m. BLACK FOREST. 2638 N. CLARK.

PORTER—Colored or white; night work. CLUB FLAMINGO, 1359 W. Madison.

PORTER—General work, no Sun. or holidays. Klein's Restaurant, 304 S. Wells.

PORTER-dishwasher—$24 to start and meals. 1759 W. 69th-st.

PORTER—N. S. rest.; 8 hr. day; $110 mo. and meals. Address F 538, Tribune.

PORTER—GOOD SHOE SHINER. Chicagoan Barber Shop, 67 W. Madison.

PORTER—GENERAL KITCH. EXP. Reliable; 6 nites; $21, mls. 947 Wilson.

POTWASHERS

Colored. Middle aged. No Sundays. HARMONY CAFETERIA, 21 S. Dearborn.

RELIABLE MAN

35 to 50 years; honest, strong; receiving rm.; $30 and meals. Normandy House Restaurant, 800 Tower-ct., after 10 a. m.

RELIEF room clerk—For private club. APPLY 312 S. FEDERAL-ST.

RESTAURANT COOK

General kitchen work; good wages. Ph Superior 2874, 12 to 2 p. m.

ROOM clerk—Large Chicago hotel. State age, exper. Address B X 577, Tribune.

HELP WANTED—MEN.

Clubs, Hotels, and Restaurants.

SANDWICH MAN

Experienced. Hours 11 a. m. to 8 p. m. No Sundays or holidays. Good starting salary and meals. STOP & SHOP. 16 W. Washington-st. Rm. 210.

STEAM TABLE MEN

for cafeteria; $35 per week and bonus; no Sun. or nights; uniforms furn. Roosevelt Coffee Shop. 716 W. Roosevelt.

STOREROOM MAN. Eitel's Restaurant, 14 W. Randolph-st.

VALET—Hotel experience. Apply Mr. Ibos, valet shop, Edgewater Beach Hotel, 5349 Sheridan-rd.

WAITERS AND BUS BOYS. Pleasant working conditions. Good salary. Apply Catering Mgr., the Georgian Hotel, 422 Davis-st., Evanston, Ill. Phone Greenleaf 4100.

WAITERS, bus boys, bus girls—Colored. The Furniture Club of America, 666 Lake Shore-dr. Superior 4100. Apply now. See Al Lewis.

WAITER—Expd.; 10 hours, 6 days; $30 week. Acme Grill. 4756 W. 63d-st.

WAITERS—Experienced; 10 hrs. day, 6 days week; $30 and tips. Cicero 733.

WAITER—Experienced; elderly man preferred. Apply 625 S. St. Louis-av.

WAITERS—Exp.; average salary and tips; $50. Barney's Mkt. Club, 741 W. Randolph

WAITERS—For large bowling alley. APPLY TODAY. 1777 HOWARD-ST.

WAITERS — Draft exempt, experienced; good pay. 746 S. Dearborn.

We Will Train You for

Fountain Counter or Griddle Service

Good hours; choose your own meals. Top salaries. Vacations with pay. See MR. WEST, weekdays, from 8 A. M. to 5 P. M.

PIXLEY & EHLERS 77 W. Jackson

WINDOW WASHER

FOR HOTEL IN EVANSTON. Call University 6400.

Salesmen.

ADVERTISING display salesman for Chicago area. Must be experienced, high-grade man. Large reputable company. Salary. Write details. ADDRESS B X 213, TRIBUNE.

AUTOMOTIVE PARTS

SALESMAN FOR CTY. Prefer United Motors exp.; over 38; salary, comm. and car allowance. United Standard Prod., 2520 S. Wabash.

CEMETERY SALESMEN. Well known cemetery offers opportunity to several salesmen. Call Rm. 1027, 160 N. La Salle, 10 a.m.

FOOD SALESMAN

We offer a fine opportunity for a live, draft-exempt food salesman with thorough grocery experience calling on the hotel, restaurant, and institution trade. Well established territory with good volume will soon be open; commission basis. Give full particulars as to qualifications. Address A N 444, Tribune.

INSULATION, ROOFING, SIDING. Attention, Salesmen, Solicitors—We have the best price deal in Chicago. Have own equipment. Do our own work. See us before making your connection. Interview 3 to 5 p. m. All-State Insulating and Roofing Co. 7332 S. Halsted-st.

INSULATION SALESMEN. Capable of earning not less than $50 week. Salary and commission. No drinkers. Apply a. m., 4912 W. Madison-st.

LAUNDRY ROUTEMAN

Excell. terr.; earnings begin $55 per wk.; sal. and comm.; one of our best routes. Apply after 3 p. m. Rainbow Laundry, 4307 W. Division.

LAUNDRY driver—Expd.; sal. and comm. Austin Laundry, 830 N. Pulaski.

PAINT manufacturer wants sales and service man—Chicago area; salary; detail experience and qualifications; interview next week. ADDRESS A N 510, TRIBUNE.

Average Commissions $1,000 per Month

For our top man in Chicago publishing organization while some of you salesmen are wondering whether there are still opportunities in the sales field.

It is many months since this ad appeared.

Due to shifts in personnel we are training a limited group, each of whom will have an unusual opportunity for earnings and advancement.

Minimum requirements for our salesmen are two orders per week with minimum earnings of $100.

Only high grade specialty men need apply.

ASK FOR THE MANAGER, SUITE 1558, CIVIC OPERA BLDG. 20 N. WACKER-DR.

SALES ENGINEER

A large national oil company desires man for industrial sales engineering work in Wisconsin; 28 to 40 years of age; must have sales and engineering experience and must be graduate from recognized university; permanent position; excellent future; good salary. ADDRESS C B 43, TRIBUNE.

SALESMAN. Manufacturer of canvas products, now 95% war production, serving industrial, utility and transportation companies, requires man, 28 to 35 years old, for territory from South Bend, Indiana, into Chicago. Canvas experience not essential. Car required. Drawing account plus expenses. Write, stating age, religion, education, draft classification, and experience last five years. Address B X 251, Tribune.

SALESMAN—Opportunity for active, aggressive man with organization which is leader in field of food processors. Salary paid while training in sales and merchandising technique. Comm. plus salary after development. Excellent post-war program. Phone Mr. Roder, Wednesday, 9 to noon, State 4497-8.

ATTENTION

Roofing and siding canvassers, expd., to work with top notch closer; $30 per week salary plus 5% commission; good man can average over $75 per week. Apply between 9 and 10. Local Roofing & Siding Co., 5524 W. Division.

SALESMAN

to sell mechanical rubber goods for old established manufacturer; splendid opportunity in an essential industry; salary and expenses. ADDRESS B X 531, TRIBUNE.

PART TIME WORK. $36 A WEEK GUARANTEED. For 1 order a day on prem. book and mag. deal; 1 hour an evening is all you work; field training. Mr. Terrana, 12-6 p. m. only. R. 1325, 188 W. Randolph.

SALESMAN—Energetic salesman with some experience selling paint to industrial and commercial accounts. Fine proposition for right man over draft age. Must locate in city a hundred miles from Chicago. Give full history. Address C B 48, Tribune.

ESTABLISHED loop credit clothing store offers an exceptional opportunity for 2 expd. collector-salesmen. This is a permanent position for the right men with a good salary to start. ADDRESS B X 350, TRIBUNE.

CREW MANAGER

With car and hse. to hse. exp. Attractive setup with earnings in excess of $60 weekly on a salary and bonus basis. Crew furnished. Call LAK. 5677 bef. noon.

MEN WANTED—For salaried routes on Watkins products; openings in city as well as suburban; no deliveries; no investment; no collections; training given free; good men can make $50 a week comm. Apply 810 W. 75th-st. or 2220 N. Western-av.

$75 TO $100 PER WEEK. That's the amount you can make in commissions taking orders for shirts, ties, socks, hosiery, dresses, spring coats. No deliveries. Samples free. APPLY REALSILK, 36 S. STATE.

A RELIABLE FIRM

wants experienced direct to consumer salesman; $35 salary, comm. and bonus. Can average over $60 per week. Call Mr. Lee, Virginia 0141, for appt.

COLORED man—Over 40, established food route, average $30 to $50 weekly; car an asset; income starts at once; commission and bonus. Apply 8 to 10 a. m., 4307 S. Parkway.

TRAVELING representative—To contact banks, financing agencies, and check warehouse inventories. Must have car; gd. cond.; straight sal. State age, exp., and sal. des. Address B X 160, Tribune.

SOLICITORS WANTED—Money making plan; secure leads for roofing, insulation, and repairs; salary and comm. Call between 9 and 1. 1 N. Western-av., Rm. 11.

PLACE nut mach. in stores, factories, etc. You get $1 each comm. We install them. MIDWESTERN, 438 W. Ontario-street.

CANVASSERS—Exp., any line; $10-$15 a day earnings; popular nat'l subscription deal. 202 S. State. Room 1424.

CANVASSER—Siding; draw, and comm. Longbeach 0632, between 9-10 a. m.

Agents.

WANTED—A good reliable man to supply customers with Rawleigh Products. Write Rawleigh's Dept. ILD-128-127, Freeport, Illinois.

HELP WANTED—MEN.

Miscellaneous.

Material Handlers and Truckers

Family men or those past 37 years of age for clean work in modern manufacturing plant.

No Experience Necessary Steady Work Good Pay

Choice of shifts—8 A. M. to 4 P. M.; 4 P. M. to 12 Midnight and 12 Midnight to 8 A. M.

Apply 8:00 to 4:30 Monday through Friday.

R. R. Donnelley & Sons Company

2123 Calumet-avenue

Chicago, Molded Products OFFERS

Vital War Work MEN—BOYS

No Experience Necessary

1020 N. Kolmar

HANDY MAN

for permanent job in WAR PLANT. To do all around work in maintenance dept.

ALSO PORTER JOB

For general clean-up duties.

SHURE BROTHERS 225 W. HURON-ST., 4TH FLOOR.

MEN

Energetic men to operate vending trucks in Near North Side defense plant; inside work; no experience required; older men considered; excellent pay; opportunity for advancement. Must have birth certificates or 2d papers; $20 weekly and 2% commission on sales; weekly bonus; meals and uniforms free. Days or nights. Call Randolph 2668.

LABORERS

72½c per hr.; time and ½ overtime; vacations with pay; seniority rights, insurance and other benefits. Steady work in food war industry. Surface and L transp. AGAR PACKING & PROVISION CO., 4057 UNION-AV.

Drivers—Helpers—Packers

For Moving. JACKSON STORAGE & VAN CO. 112 Burlington-av., La Grange. 645 Lake-st., Oak Park. 3611 Cermak-rd. 5951 Madison-st.

MAN—White, for porter and light assembly work in small shop. An excellent opportunity for an older man capable of handling a full time job. Permanent night work. Good pay. Hours 10 p. m. to 7 a. m. Mr. Swartz. 8008 S. Wallace.

SHIPPING CLERKS

Have openings for 4 young men in deferred draft classification; inspecting and shipping motion picture film; weekly salary. Address B T 164, Tribune.

COLORED MAN—Who knows city. Able to read. Any age if good at walking. Permanent all year round job. City wide washroom service; 5½ day week, earnings $25. Give phone number. Address B L 66, Tribune.

COAL miners—Retired or ex., wanted to conduct groups through a model coal mine; full time or week-end work. Apply 10 a. m. to 5 p. m., Mr. Pare. The Museum of Science and Industry, 57th-st. and the lake. Plaza 8100.

ROUTEMEN

Established routes; experience not necessary; union wages to start; will advance money to join union. Star Cleaners & Dyers, 2421 N. Western.

LABORERS

75c per hour. Plenty of overtime. 100% defense. 1230 E. 92d-st. See Moore.

MAN to assist supt. of large office bldg. on payroll records and to do misc. duties. Fine working conditions; excellent opportunity; steady position. See MR. NORUM, Rm. 212, 919 N. Michigan-av.

SHIPPING CLERK

in publishing office. Permanent position with good future. Pays $30 a week. ADDRESS B T 161, TRIBUNE.

LAUNDRY ROUTE MAN

With or without exp. for estab. suburban route. Real oppor. to make money. NATIONAL LAUNDRY, 759 S. Cicero.

HELPER ON ASH TRUCK

White; $7 per day. C. and S. Disposal Co., 3958 W. Roosevelt-rd., Room 6.

PORTERS—DAY OR NITE

work. Average salary, $35 to $38. Apply 5101 W. 65th-st.

MEN

For food conveyors in S. Side defense plant. Apply 2855 N. Halsted, Buc. 3000

TRUCK HELPER

Experienced in furniture line; good pay. Steady work. Apply 3047 Lincoln-av.

Truck Drivers and Helpers

FARM FOOD STORES. 6520 S. CICERO-AV.

FURNITURE MOVERS

Blakeslees Storage Warehouse, 4906 W. Madison-st. Austin 0673.

AUTO SIMONIZER, ALSO PORTER. $32 WEEK TO START. STEADY JOB. PONTIAC DLR., 7727 S. ASHLAND.

FLOOR TRUCKERS—Physically fit men; government essential industry. Dole Refrigerating Co., 5910 N. Pulaski.

LABORERS—Lumber yard; no experience necessary; good pay. King Midas Lumber Co., 2221 S. Ashland. See Jim Burn.

BOY or man—$22 per wk.; ½ day Sat.; col.; light porter work and deliver pkgs.; nice job. 5 N. Wabash. Room 700.

TRUCK DRIVER—To drive panel truck; city deliveries. Call Mr. Rozek. ELMWOOD PARK 1226-R.

NIGHT CLEANER—White; mopping and waxing; $120 mo. Superior 5285. 906 Merchandise Mart.

MAN—To drive truck and help in shipping room of furniture store. Apply 3866 Lincoln-av. Bittersweet 1500.

JANITORS-Janitresses—Nights. Pass medical exams. No age limit. 57th-Lake Michigan. Museum of Science and Industry.

MAN—To assist janitor of large south side apt. bldg.; near lake; steady job; good wages. Address B T 336, Tribune.

LAUNDRY routeman—Above average route. No exp. necessary. Apply after 10 a. m. 7732 Avalon-av., Saginaw 7060.

GREASER AND WASHER. 3704 S. WESTERN. LAF. 6000.

GARAGE man and simonizer—Colored. Days 868 N. Clark. Mohawk 1500.

FREIGHT HANDLERS. SEELEY 7670.

MAN—To wash and grease cars; good salary guaranteed. Apply 25 E. Walton.

MEN—Exp., to work in auto wrecking yard. Steady. Gd. sal. 2823 W. Chicago-av.

GAS Station Attendant—All around man; honest and reliable. 4437 W. Armitage.

PAINTERS and painter's helpers—Steady. Call Williams, Haymarket 1246.

CHAUFFEURS and helpers wanted on furniture vans—Kipp's, 6434 S. Ashland.

CANDY helper—Middle aged. Fascination Candy Co., 1137 N. Wood.

GARAGE floor man—White; steady work, gd. salary; 8 hrs.; nights. Del. 5512.

GAR. and parking lot attendants—Day or nite work; top sal. 215 W. Washington.

HELPER—On furniture truck. Steady job Good pay. 3044 Lincoln-av.

CHAUFFEUR—Drive florist truck and do decorating. Crum, 5701 W. Madison-st.

MEN—White or colored; good pay. Aronson Rug Cleaners, 7429 Vincennes.

THEATER USHERS—Full or part time. Apply today, 7-9 p. m. 4847 Milwaukee.

DOCKMAN—Part time; start 5 p. m. McNamara Motor Express, 2340 S. La Salle.

WATCHMAN—Middle aged; 8 hrs.; nights. McNamara Express, 2340 S. La Salle.

HELP WANTED—MEN.

Miscellaneous.

War Plant Conveniently Located on Northwest Side (1400 W., 2600 N.)

NEEDS

MEN

Previous experience helpful but not required.

LABORERS, PORTERS, SHIPPING ROOM PACKERS, STOCKROOM CLERKS, TOOL CRIB ATTENDANTS.

Open for applications 8 a. m. to 4:45 p. m. Monday through Saturday. Tuesday to 8 p. m.

If now on full time war work do not apply.

TELETYPE CORP.

Employment Office 2606 Southport-av.

Illinois Division

Bendix Aviation Corp.

505 N. Sacramento-blvd.

REQUIRES AT ONCE

Plant Guards

5'-10" TO 6'-2". 35-45 YEARS OF AGE.

Applicants engaged at their highest skill in war work will not be considered.

INTERVIEWING DAILY Mon. thru Fri. 9 a.m.-5 p.m. Sat. 9 a. m.-12 noon

Laborers and Stockmen

for light warehouse work. Steady work & good hours. Opportunity for advancement. See warehouse superintendent, 8:30 a.m. to 4 p.m.

WIEBOLDT'S 1000 N. OGDEN

Janitors—White

SEVERAL JOBS OPEN—UNION WAGES. Increased activity of our tenants due to war effort creates openings for more men. See Steve Hartzick, serv. dept., 9th floor.

Merch'dise Mart. Whi. 4141 336 N. WELLS.

COLORED—WHITE

MEN 21-50. ALSO SOME 17-20. SOME SHIPPING, STOCK CLERKS. ALSO SEVERAL LABORERS. BEST WAGE. STEADY OR FEW WKS.

CHECKER CLEANERS 1339 W. 63D-ST., ENGLE. 0005.

WATCHMAN

Under 60; south w. side; 45 1-3 hour wk., 2 night and 4 days shift. A. D. T. system; 50c hour, time ½ over 40 hours; must be able to furnish A-1 references. Write full details. Address B X 233, Tribune.

MEN AND BOYS

In defense plant. Will hire men up to 65 years of age. Spring Division, Borg-Warner Corp., 25th and Madison-st., Bellwood, Ill., 35 minutes from loop [¼ block from Bluebird bus, "L," and Aurora-Elgin sta.]

WAREHOUSE—SHIPPING

Electrical materials. Light work. Fine working conditions, 40 hour week. $25 and occasional overtime. 844 W. Adams-st. Monroe 0845.

TRACK LABORERS

$5.22 per day; 9 hours, time and ½ overtime; steady work. Union Station Employment Office. 516 W. JACKSON.

STRONG MEN WANTED

FOR LOCAL AND LONG DISTANCE MOVING. APPLY AT ONCE. CALDERS VAN CO. 3843 W. CHICAGO-AV.

WAREHOUSE MAN PACKER

Man 40-50 yrs. old.; $30 per week. 820 S. Clinton-st.

LABORER

Steady year round job at good pay and good working conditions. Apply 4600 Addison-st. Avenue 4810.

LABORERS WANTED. Auto wrecking yard; no experience necessary. Citizenship papers not required. MARTIN AUTO PARTS CO. 2046 Dominick-st. [1400 W. and 2046 N.]

PORTER

Nite work; state age, salary expected. Address B T 330, Tribune.

LAUNDRY ROUTE MAN

Estab. home route; $65 per wk. and up. Apply after 3 p. m. Red White Laundry. 612 W. 26th-st.

DOCKMEN

Steady or part time; essential industry. Decatur Cartage Co., 1934 S. Wentworth. MR. SHEAHAN.

MEN—BOYS

SHIPPING AND FACTORY WORK. Spinner Bros., 732 Sherman, 3d floor.

LABORERS

LOAD LUMBER TRUCKS. Report gar., 2230 S. Leavitt. Can. 0038.

FREIGHT HANDLERS

Time and ½ for overtime. Apply North Pier Terminal Co., 509 E. Illinois-st.

MEN—TO GUARD DEFENSE PLANT. Act as military police; age, 45 to 50; 48 hours week; very satisfactory pay. ADDRESS B X 184, TRIBUNE.

WELL educated colored man—Competent in billing dept. of cleaning and dyeing plant; nights. Give exp., age, and salary expected. Address A X 279. Tribune.

NIGHT watchman—Over 21; steady; good driver; gd. refs.; out of town applicants will be considered. Crown Service Merchant Police Patrol, 2952 W. Schubert.

ICE pullers and storeroom men wanted—85c per hr.; no experience necessary. Acme Ice Mfrs., 4914 S. Damen. Pro.6117.

TIRE SERVICE MAN. Good pay; essential industry. Apply 752 N. Ogden-av. Seeley 1833.

MACHINE pressers—Experienced; in large cleaning and dyeing establishment; highest wages paid. 2421 N. Western.

MAN—With car will get gas. Must know city. A. N. D. Exterminator, 7613 Stony Island.

MAN—To deliver for liquor store; $30 and trans.; must be over 21. Engel Bros., 5961 Madison-st.

LABORERS—To work on grounds; Irving Park Cemetery; no exp. necessary; stdy. employment. Call 7777 Irving Park-rd.

OLD MEN—Age 50 and over; easy work as messengers; bring soc. sec. card. Apply Room 21, basement, 166 W. Van Buren.

YOUNG colored boys — In various depts. good pay; steady work. Star Cleaners & Dyers, 2421 N. Western

MAN—Handy with tools; repair elec. washers. Taylor, 3931 Madison, Van B. 4800.

HANDYMAN—White, single, small n. w. side hotel; $90 mo. and rm. CAP. 3444.

MEN—Middle aged; handy with hands; for light mfg. 1334 W. 59th-st.

YOUNG man—Colored; helper in garage. Star Cleaners & Dyers, 2421 N. Western.

JANITOR—For General Electric Bldg. Apply Room 205, 343 S. Dearborn.

MAN FOR CRATING ROOM. W. S. BROUDE CO., 356 W. HURON-ST.

MEN for general shop work. Belmont Rug Cleaners, 2917 Irving Park-rd.

WATCHMAN. APPLY 2310 S. PAULINA.

HELPER—On truck; permanent. LYON & HEALY, 1423 W. LAKE.

MECHANIC'S helper—Steady; good pay. American Laundry, 925 S. California.

MAN, older, or boy wanted—For gas station, near Chicago. Skokie 2520.

BAKERY porter—Experienced; good pay; no Sundays. 3141 W. Cermak.

1ST CLASS movers wanted—Pay $1-$1.25 an hour. CRAWFORD 0350.

PORTER—For drug store; $25 wk. to start, handyman. Drugs, 7400 Irving Park-rd.

JANITOR—CHILDREN'S NURSERY. Gd. sal. Rm., board, ldry. Days. Roc. 9300.

PORTER—Barber shop, average $35 week. 1103 Lawrence-av. Rav. 4455.

BOTTLE WASHER—Average earning $7 per day. Apply 4340 W. Division.

GARAGE man—Colored; 6 nites; $35; stdy. work. Star Cleaners, 2421 N. Western.

HSMAN.— Eld., wht. or col.; for rmg. hse. Stdy pos.; sal., 1 r. bsmt. apt. Div. 9093.

PORTERS—Good starting salary. Apply United Parcel Service, 401 N. Ogden.

HELP WANTED—MEN.

Miscellaneous.

MEN WANTED

40 to 50 Years

to Help Make Candy for Our Armed Forces

No Experience Necessary Steady Work

Good Pay and Overtime Days or Nights

SCHUTTER Candy Co. 1013 N. Cicero

RAILROAD

Telegraphers
Mechanical Helpers
Signalmen Helpers
Bridge and Bldg. Helpers
Freight Handlers
Crossing Flagmen
Roundhouse Laborers
Storehouse Laborers
Track Laborers
Telegraphic Const. Laborers

APPLY

C., B. & Q. R. R.

Room 200, 547 W. Jackson

Sweepers and Cleaners

Regular work for men. Good hours. Good working conditions. Good salary. Apply Employment Office, 9:30 a. m. to 4 p. m.

WIEBOLDT'S Ashland, Monroe and Ogden Lincoln, near Belmont 63d and Green

MEN 50 OR OLDER

No Lifting or Heavy Work Experience Unnecessary

Time and one-half for overtime; hours of work arranged to suit your conven.

APPLY MR. COUGILL 417 S. LA SALLE-ST.

UNSKILLED MEN

Learn to run a blue print paper coating machine; 70c per hour while learning. Must be citizens not now engaged in war work; draft exempt and physically fit. This is a permanent job in an essential industry. THE C. F. PEASE COMPANY, 2601 W. IRVING PARK-ROAD. Apply Mr. Jacobson, factory entrance.

General Factory Work

Steady; handling and moving materials, labor, and varied factory work. Apply 1409 S. Cicero-av., Cicero

BAGGAGE & MAIL HANDLERS, RAILWY. Steady job for man 21 to 50; 48 hr. wk., $5.20 day, time ½ overtime, raise after 6 and 12 mos.; no exp. nec.; essential wk. Employment Office, Union Station. 516 W. JACKSON

SHIPPER

FOR PERMANENT POSITION. PUBLISHING HOUSE. CALL CALUMET 7130. FOR APPOINTMENT.

FACTORY MEN OR BOYS. $40 per 58 hour working week. Must be strong and willing to work hard to learn trade. QUALITY PLATING CO. 2003 W. FULTON-ST.

VITAL WAR INDUSTRY

Can use inexperienced men on many interesting jobs. Apply at employment office, 1315 S. 55th-ct., 1 block south of Roosevelt-rd., near Central-av.

FACTORY HELP

68c an hour to start; time and a half over 40 hours and over 8 hours per day. Thomas Moulding Floor Co., Archer and Kolmar.

LAUNDRY ROUTE MEN

Essential industry has opening on est. route. No exp. neces.; cap. of earning $50 to $75. Vacation with pay. American Laundry, 925 S. California.

MAN WANTED

Steady work to right party in sorting dept. No experience necessary; $26 to start. Overtime for Saturday. 3666 Elston-av.

HANDY MAN

to work around wood shop. Chicago Cedarcrest Mfg. Co., 1049 N. Paulina, 2d fl.

MEN—UNDER 50.

Helper in textile mill; an essential industry doing trucking work, etc. Apply after 9 a. m., 2701 Armitage.

YACHT—Trained sailor wanted; live on board. Clothes, meals, furnished. State experience, references, wages desired. ADDRESS B T 511, TRIBUNE.

STOCKROOM MAN

any age up to 65; no exper. necessary; $25. 900 W. Washington. Monroe 0514.

BOY or man for freight house office work —No exp. necessary; salary $25; 6 day week. See Mr. Simon, Truck Rail Terminals, 400 W. Kinzie.

DELIVERY Man or Boy—Steady. Good driver. Greenhouse delivery. Good salary. North Shore Florist, 290 Greenwood-av. Glencoe, Ill. Glencoe 609.

FURNITURE MOVERS

Apply 2223 Milwaukee-av. at 7:30 a. m. ready for work, or call Humboldt 1027.

DRIVER

FOR PICKUP; $30 start. Must have license. Apply afternoon, 6520 S. Cicero.

Messengers—Older Men

Essential war industry. Apply Rm. 300, 10 N. Clark-st.

COAL HIKERS

and yard helpers. Spencer Coals, 4618 Belmont.

MEN—Learn to operate envelope machines. Columbia Envelope Co., 345 W. Hubbard-st., 5th floor.

DRIVERS—OVER THE ROAD; semi-trailer experience; highest wages. McClosky & Shaffer. Interocean 9560.

DRIVER salesman—Exceptionally large route; Kenwood district. The Best Laundry and Cleaning Co., 4240 Indiana-av.

MEN—For ash and scavenger truck. Bring draft classification card; $7 per day, and up. Mahoney Trucking Co., 902 W. 38th.

GAS STATION ATTENDANT. All around man; honest and reliable. 64 Madison-st. Oak Park.

PORTERS—For store and office work; steady position; good wages; no night work. Palais Royal, 33 S. State.

MEN—Age 40-45 preferred; steady work; must be physically fit; good pay WILSON & CO. 1257 Oakdale.

MAN—Light warehouse and shipping rm. work; gd. pay; pleasant working conditions; nr. loop. Call Del. 4658.

MECHANIC—Colored; first class on trucks. $35. Steady work. STAR CLEANERS & DYERS, 2421 N. Western.

MEN messengers—45 to 65. Apply Riggs Optical Co., 58 E. Washington, 6th floor.

PORTER—Colored; for barber shop of private club. Apply 312 S. Federal-street.

LAUNDRY assistant—Full or part time; in institution ldry. 4833 N. Francisco.

MAN—For shipping room. B. R. Paulsen & Co., 1755 W. Madison.

MAN—ELDERLY; FOR ERRANDS; $15. MOSSNER CO., 108 W. LAKE-ST.

DRIVERS—Furniture mvrs.; hlprs.; packers. Kasen Moving, 412 S. Wood-st.

PORTERS—Colored; steady work. Apply Art Institute, Michigan and Adams.

MEN — Factory work. Mitchell Molding Co., 1501 S. Circle-av., Forest Park.

3 COLORED MEN — Exper. unnecessary; stdy. wk.; $5 day to start. 3319 Fullerton.

PORTER—For liquor store; steady job; good pay. 745 N. Clark.

MEN—WOODWORKING TOY FACTORY. STDY. WOODBURN, 540 N. WESTERN.

HELPER—Furniture moving van. Allied Storage Co., 4312 Cottage Grove.

MIDDLE aged man—For general shop work; no drinkers. 4912 Madison.

PORTER—Colored; 6 days; $30. 6402 Raven-st., Newcastle 2263.

PORTER—Col.; for light work. Apply Gibbs & Co., 21 S. Wabash, 3d floor.

PORTER wanted—Good pay and hours. Stineway Drug, 1600 W. 63d.

PORTER and factory work—Colored or white; exp. unnecessary; $30 a week. Apply 226 W. Ontario, 2d. flr.

HANDY man—Single; hotel work, salary and room. 6318 Maryland-av.

HELP WANTED—MEN.

Miscellaneous.

MEN OVER 50

CAN USE MEN FOR THE FOLLOWING POSITIONS: NIGHT WATCHMEN FIREMEN PACKERS STOCKMEN GENERAL CLEANERS

Pleasant working conditions. Many employee advantages. Apply Employment Office 9:30 A. M. to 4 P. M.

WEIBOLDT'S Ashland, Monroe & Ogden Milwaukee near Ashland Lincoln near Belmont

RAILROADS

URGENTLY NEED Men for vital war transportation work

BOYS AND MEN FOR MESSENGERS, STENOS, AND TYPISTS. COACH CLEANERS, PIPEFITTERS, SIGNALMEN, CAR AND B. & B. CARPENTERS. SWITCHMEN, SWITCHTENDERS. CAR REPAIRERS, CAR INSPECTORS. TELEGRAPHERS, ELECTRICIANS, MACHINISTS, BOILERMAKERS.

Helpers and Apprentices OF ALL KINDS. FREIGHT HANDLERS, COACH CLEANERS. ROUNDHOUSE LABORERS, TRACK LABORERS.

AND OTHER MISCELLANEOUS HELP. WORKERS NOW ENGAGED AT THEIR HIGHEST SKILL IN ESSENTIAL INDUSTRY WILL NOT BE CONSIDERED. UNITED STATES RAILROAD RETIREMENT BOARD, 409 W. WASHINGTON-ST. EMPLOYMENT OFFICE OPEN DAILY 8 A. M. TO 5 P. M. NO FEES CHARGED.

RAILROAD

Engine House Laborers
Trackmen
Coach Cleaners
Telegraphers
Freight Truckers
Painters
Bridge and Bldg. Helpers
Miscellaneous Help

Apply in person.

PENN. R. R.

Room 400, 323 W. Polk-st.

BOYS OR MEN

17 OR OVER

General Stockroom

No experience necessary. Permanent; 40 hour week; day work; time and ½ for overtime; opportunity for advancement.

Liggett Drug Co. 310 W. POLK-ST.

WATCHMEN

For war plant. Inside work. Must be citizens. 56 hour week.

G.-M. Laboratories, Inc. 4326 N. KNOX.

UNSKILLED MEN

Men, 17-55, needed now for work as machine operators and laborers. Chance for steady employment. Good transportation. Employment office open 8 a. m.-2 p. m. Monday through Friday. THE COLUMBIA MILLS, INC. 12100 S. PEORIA.

EXPERIENCED equipment man—Able to operate and maintain modern bottling plant; steady work year around after war; good salary and bonus arrangement; no age limit; plant located in Peoria. Apply Mr. Maxwell, Dad's Old Fashioned Root Beer, 2800 N. Talman, Chicago, Ill.

Mail Handlers, Baggage Men

RAILROAD WORK IS ESSENTIAL. Steady work; no exp. necessary; 21-50; 48 hr. wk.; $5.20 day, raise 6 and 12 mo., overtime 1½. Employment Office, Union Sta. 516 W. JACKSON

RAILROAD

TRACK FOREMAN SAGINAW 7555

YOUNG MAN

to learn printing business in high grade shop; must not be over 17 yrs. of age; h. s. graduate preferred; fine opportunity for right man. 220 N. Dearborn-st.

DRIVER—NO EXPR. NECESSARY. Able to service vending machine. Chicago area. $30 week to start. U. S. citizen. Draft exempt pref. ADDRESS B X 599, TRIBUNE.

BOY OR MAN

Draft exempt, to assist installation man. Good pay. Monarch Products, 2349 S. Calumet. Calumet 2654.

WAREHOUSE WORK

Men, age 18 to 50, to work in warehouse; light work. Apply 1755 E. 75th-st., or ph. Butter, 2500. Mr. McKenna.

SHIPPING AND DYEING DEPTS. Men 25 to 45. Immediate openings available now. BELDING HOSIERY MILLS. 2309 WABANSIA.

3 COLORED MEN

Car washing or gas service. Steady work. Days only. Salary $29.04 week. Apply corner 51st-st. and Cornell-av.

MIDDLE aged man—For general stock room work; good salary; opportunities for advancement. Apply 10-12 a. m. Neisner Brothers, 1135 W. Lake-st., Oak Park.

WATCHMAN

South Side factory; Sat. nights thru Sunday nights; no yard; state exp. 1732 E. 75th-st. Apply 9 a. m. to noon.

TRUCKERS—LOADERS

White; steady work; good chance for advancement. 5425 W. Roosevelt-rd.

LAUNDRY ROUTEMEN

Good north side route now open. Angelus Laundry. 4500 N. Clark.

WATCHMAN

6 nights weekly; $28 to start. Permanent. Apply 209 W. Jackson, Room 212.

MAN—To operate freight elevator in mfr. bldg.; nr. W. side; no exp. needed; give age, personal history, and phone. Address B T 417, Tribune.

WAREHOUSEMEN and order fillers for wholesale grocery company; 5 day week, time and one-half for overtime. 1943 S. 52d-av., Cicero. Lawndale 6060.

3 MEN WANTED

General laundry work; highest wages; 10 hours maximum. 5409 W. Lake-st.

BINDING office records—No exper. necessary; good salary plus bonus. 137 N. Dearborn-street, Room 528.

MEN—17 AND OVER. Light factory work; 5 days. 222 S. Morgan. 4630 W. Harrison.

BOYS—Men; colored or white; to work in woolen dept. Time and ½ over 40 hrs. Rothmoor Corp., Merchandise Mart.

PORTER—COLORED. Flower store. No Sunday work. Lewis & Rocca, 75 E. Madison.

MAN wanted to work at amusement park—Milwaukee-av. and Golf-rd. Morton Grove 8011-J-2.

MAN to help work in green house and outside work; salary by day if wished. 6310 Cornelia-av.

DRIVER—Experienced; for rug cleaning truck; good pay; steady. Belmont Rug Cleaners, 2917 Irving Park-rd.

NITEMAN-WATCHMAN — Some janitor work. 4833 N. Francisco.

WASHMAN and sorter—Dixie High Grade Laundry, 7247 South Racine.

PORTER—COLORED; $22 A WEEK. SUPERIOR 6280. MRS. RIEDEL.

TRADE SCHOOLS—MEN.

ESSENTIAL

WAR WORK TRAINING

For particulars visit, write, or phone. N. T. I. 515 S. WESTERN-AV. MONROE 5351.

Industrial Radiography

You can be a capable technician in three mos.; day or eve.; large industries pay $180-$400 mo.; grant graduate working. Century College, 30 E. Adams. Fra. 5475.

LEARN WELDING

men or women. Pay as you learn, machine instruction. Pay as you learn. WESTOWN Welding School, 3440 W. Lake-st.

RADIO-TELEVISION-PLASTIC-PLYWD. American Television Laboratories. 433 East Erie-street.

LEARN WELDING—Free Book Tells All. International Inst., 741 W. 70. Vin.9731.

LEARN BARBERING or BEAUTY CULTURE. Est.50 yrs. MOLER'S, 177 N. State.

ILL. SCHOOL of Machine Shop Inspection. 123 W. Madison-st. State 5998.

[Continued on following page.]

TRADE SCHOOLS—MEN.

[Continued from preceding page.]

WHY?

Why are our graduates offered immediate employment by America's largest aircraft plants?

Why do our men graduates start at more than $100.00 per week?

Why has this school become the largest aircraft fabrication school in America?

Why did more than 5,000 students enroll last year?

WHAT ARE YOU WAITING FOR?

DAY OR EVENING TRAINING.

$5.00 STARTS YOU

Secure full information now from nearest address—all offices open weekdays from 9 a. m. to 9 p. m.

AMERICAN AIRCRAFT INSTITUTE

936 W. Chicago-av. CHEsapeake 1188.
4058 N. Milwaukee-av. KILdare 3633.
7 W. Madison-st. DEArborn 6650.
6211 S. Cicero-av. PORtsmouth 7789.
709 W. 63d-st. WENtworth 8616.

WELDING!
MEN AND WOMEN

This is one of the most profitable defense trades you can learn. Only takes 5 weeks daytimes—10 weeks evenings. Plenty of jobs available here or other parts of the country. Pay over 12 months if you can qualify.

A STATE REGISTERED SCHOOL.

CHICAGO AIR COLLEGE, INC.

1240-44 LAWRENCE-AV. LONGBEACH 3734.

2800 MILWAUKEE-AV. BELMONT 5445.

30 N. LA SALLE-ST. CENTRAL 2570. OR LONG. 3734.

MACHINE SHOP
DIE MAKING

We start you doing tool making the first week. You learn to read blueprints. You set up and operate Lathes, Mills, Shapers, Drill presses, and grind your own tools. Our graduates are being hired as set-up and tool room men. Days, evening, and Sundays. Since 1902. GREER SHOP TRAINING. 2030 S. Wabash. Cal. 4600.

WELDING

30 DAYS QUALIFIES YOU. Our method and testing laboratory prepare you for a better job. Our 41 years' exp. costs you no more. Call, Write, or phone for free booklet: "Welder's Digest." GREER SHOP TRAINING. 2030 S. Wabash. Cal. 4600. 5428 S. Ashland. Pro. 0056.

NEED 1,000 TRAINEES
AT ONCE
MEN OR WOMEN

to train for jobs in an
Essential Occupation

Learn welding in five weeks, spare time. Requests for U. E. I. trained

WELDERS

are many times the number we have available. Small payment starts you.

Write, phone or visit for FREE facts. Eves. Till 9; Sun. 11-4

Utilities Eng. Institute

DIVersey 8633. 1314 W. Belden-av. ONE BLOCK SOUTH OF FULLERTON.

Inspection
War Production Training

SHORT COURSES—DAY-EVENINGS. Technical Training for Promotion. ELECTRICITY, RADIO, INSPECTION, WELDING, AIRCRAFT, DRAFTING, etc. Get a war time job with a peace time future. Call, write, or phone CALumet 8200 for FREE information. Open evenings. CHICAGO TECH. COLLEGE 20 TECH BLDG., 2000 S. MICHIGAN.

ALLIED SCHOOL

Offers practical training in Tool and Die Making and Machinist Trade. Also 4 to 8 wk. Courses on Lathes, Milling Machines, Drill Press. Train Day or Eve. Low Cost. Visit Shops. For FREE BOOK, Write or Phone. ALLIED SCHOOL OF MECHANICAL TRADES 609 W. Lake, Chicago. Chesapeake 3300.

ELECTRICITY-RADIO

Thousands of men & women needed now. Learn by doing. Day, Eve. VISIT SCHOOL any day or Mon., Wed., Fri. eves., or ph COYNE ELECTRICAL SCHOOL 502 S. PAULINA. PH. SEELEY 7722.

PLASTICS

A GREAT NEW INDUSTRY WITH UNLIMITED POSSIBILITIES FOR INDIVIDUALS PROPERLY TRAINED. VISIT PLASTICS INSTITUTE 221 N. LA SALLE. CEN. 8373. Open 9 a. m. to 8 p. m., Sat. to 2 p. m. Home Study Courses Also Available.

NEW JOBS OPEN

RADIO BROADCASTING—Learn now, announcing, acting, script writing, etc. Speed-up course. DAY OR EVE. PHONE WABASH 6762, or Write or Call. COLUMBIA COLLEGE. Fine Arts Bldg., Michigan near Congress.

ARMY NEEDS X-RAY AND LAB. TECHnicians. We help you qualify as Technical Sergt.: grtr. security: higher pay: special 4 m. diploma course: day-eves. Century College, 30 E. Adams. Fra. 8478.

MEN—Past 45: qualify at home for good hotel positions. Write Lewis Hotel Training School, Desk A-730, Washington, D. C.

BUILDING MATERIALS.

Lumber.

LUMBER AVAILABLE for REPAIRS AND MAINTENANCE. Douglas Lbr., 2700 Roosevelt. Ked. 3840.

Paints and Wall Paper.

BUY-Sell-Trade-Rent—Brushes, drop cloths. Painter's eqpt.: new-used. Ind. 4857.

Plumbing and Heating Supplies

ATTENTION—Builders and contractors; $1,200 worth of steel kitchen cabinets, to be sold in one unit. Prospect 0282.

Stokers; Oil and Gas Burners.

OIL BURNER—Latest Norge; also 2 pc. liv. rm. set; sacrifice; cash. Roc. 2004

RADIOS, SUPPLIES, AND SERVICE.

F-M CONVERTERS—Closeout. H. U. Mann Co., 540 Lake Shore. Whi. 7841

1942 G. E. CONSOLE F. M., rcrd. chngr. cst. nw $255, tke. $190. Prv. Hem. 2054.

1942 FARNSWORTH Radio Combination—Floor mod. Vincennes 1117.

Service, Repair, Etc.

PHONOGRAPH and RADIO REPAIRING. All work guaranteed 1 year; reasonable prices. City-wide—9 stations. Mich. 7100. FRITZEL RADIO LABORATORIES.

DOGS, CATS, BIRDS, PETS.

Dogs.

BOXER—Very large male, trained; reas. 445 E. Erie, to 7 p. m., not Sunday.

Dogs—Miscellaneous.

DOGS for sale—Have 8 excellent hunting dogs that will insure meat for your table this fall; springers, beagles, German short hair pointer, also Great Dane; priced from $15 to $200. 9800 Irving Park-rd.

DANCING SCHOOLS.

WE TEACH yng. and old to smile, relax, dance; pr. $1.25 lesson. H. Anderson, 155 N. Clark, 30 N. Dearborn, 738 Sheridan.

SPECIALIZE IN BEGINNERS. Lea's Studios, 1041 E. 63d, Hyde Pk. 1113 1661 E. 79th-st. South Shore 5171.

5361 MADISON—Waltz, fox tr., rhum., etc. $1 priv. les.; 7, $5. No ap. nec. Alvina's

LEARN TO DANCE CORRECTLY—$1 les. Sunny Carroll, 4751 N. Western. Lon. 7975

SPORTING GOODS.

WANTED—Old golf balls; highest prices paid; any quantity from 1 dozen to 10,000 dozen. J. A. Dubow Mfr. Co., 1907 Milwaukee. Humboldt 8380.

REG. POCKET BILLIARD TABLES — Reconditioned; fully equipped and delivered. GENERAL, 152 N. Paulina. Seeley 5061.

CASH or trade—Guns, ammn., tackle. Free barg. catalog. KLEIN'S, 508-T S. Halsted.

RUG CLEANING.

$3—9x12 DOM.; clean both sides, glaze like new; exp. rep. All work guar. Call anywhere. A-1 Rug Cleaners. Kildare 8414

BARTER AND EXCHANGE.

OUTSIDE painting of hse. wanted in exch car or lot. Hol. 2058. She. 4465.

EMPLOYMENT AGENCIES—WOMEN.

LOOP AGENCY

There Must Be a Reason Why Office Girls Prefer Loop's Better Positions
Why Don't You Try One?
Low Fee—Convenient Tms.

Chemist ....$200 | Secretary $175
Bnd. acct. ....$175 | F. C. Bkkpr. $150
Corp. acct. ....$200 | Typist-biller $150
Key punch ....$130 | Stenos. $150
P. B. X. typ. ....$130 | Ediphone $130
Pay roll clerk ....$135 | Genl. clks. $110-$140
Ditto oper. ....$115 | File clerks $110-$125
Cost clerks ....$150 | Addressograph $115
Comptometer ....$140 | Typist $130

CHEMISTS
SEE GEORGE NICHOLSON

Draftswoman ....$200 | Asst. bkkpr. $130
Audit clerk ....$105 | Acct. payable $105
Receptionist ....$130 | E. F. bkkpr. $125

WHITE GIRLS
COLORED GIRLS
WAR WORK

NO EXPERIENCE NECESSARY.
WELDERS.
AIRCRAFT.
ASSEMBLERS.
INSPECTORS.
BENCH HANDS.
STOCK CLERKS.
MACHINE HANDS.
FACTORY HELPERS.
POWER MACHINE.
DRILL PRESS.
PUNCH PRESS.
DIE CASTING.
SPRAYERS.

Earn Up to $35+ a Week

COLORED—Learn drill press ....$33+
COLORED—Punch press ....$33+
COLORED—Sprayers $26
COLORED—Solderers $31
COLORED—Packers $26
COLORED—Stock clerks $23
COLORED—Assemblers $26

LOOP AGENCY
28 E. Jackson Wab. 0555

LOW FEES
Convenient Terms!

CHEMIST—Deg., excel. opp., resins $200
LAB. TECHNICIANS—2 yrs. college $165
LAB. TRAINEES—Post-war opp. $140
STENO.—West, 5 days $150
6 STENOS.—A-1 firms, loop $150
PURCHASING DEPT. CLERK $150
2 INVENTORY CLERKS $150
SWITCHBOARD OPERATORS $130
LITE STENO.—5 da., lp., sm. ofc. $125
10 TYPISTS ....$100-$125
Draftswoman ..$150 | Ediphone opr. ..$130

WAR JOBS!
START $33 TO $46

NO EXPERIENCE NECESSARY.
Golden Opportunities

COLORED
FOR DEFENSE TO $35 +

COLORED—Learn machine shop, assembling, wrapping, packing, etc., young or older colored women learn restaurant, hotels, etc. ..$18-$25 plus meals

All Jobs Guaranteed

CADILLAC
"THAT FRIENDLY AGENCY."
5TH FLOOR, 220 S. STATE

COLORED GIRLS
DEFENSE JOBS
No Experience Needed
$20 TO $32 WEEK
Day or Nite Work

ASST. ROOM SERVICE, hotel ..$125 mls.
COUNTRY CLUB, linen room ....$75,r.b.
CASHIER, dress shop $30
COUNTER WOMEN—no exp., def. $24 mls.
10 COL. veg. women, def. cafet. ..$24 mls.
10 COL. dishwashers, def. cafet. ..$24, mls.
Col. store maid. $17 | Col. bus ....$18-$20
Col. elev. . $90-$110 | Col. res. md. . $75,r.b.

JACKSON
24 East Van Buren, 2d Flr.

No Registration Fees
Day-Night—Married-Sgl.
WILL TRAIN YOU

STENO. PUBLICITY $175
5 TIMEKEEPERS $130
PERSONNEL INTERVIEWER $130
10 MAIL CLERKS, no exp. at all $120
5 STOCK GIRLS, no exp. at all $130
SWBD. OPER., small office $115
GENL. LEDGER GIRL $200

Receptionist, No Exp., $110

12 PAGE GIRLS, loop $100
4 MAIL CLERKS, loop $120
10 ELEVATOR OPERS. $120

United Employment Service
209 S. State, 14th Floor

MOLENE
BANKERS BLDG. 105 W. ADAMS.

RECEPT.-TYPIST

Girl for our office; no fee; must be alert, personable; good typist or lite steno. pref.; not a routine job; very interesting, chance to learn personnel; will take beginner or girl over 30. Salary depends on experience.

TUCKER PERSONNEL

120 S. La Salle-st. Suite 963.
Rel. Swbd. Receptionist—West $125
2 Secys.—One girl office; Loop $130
Lite Steno.-Asst. Bkkpr.—Loop $150
Typist—Stat. Dept., near Loop $125
Typists—Payroll; bond dept.; 5 days $120
Stat. Clerks—La Salle-st. $120
Clerical—No typing; 5 days; Loop $130
Asst. Bkkpr.—No typing; near N. W. $150
Accts. Rec. Clerk-Typing—5 days $120
Typists, File Clerks, Comp. Oprs.
CENtral 3663.

CRAIG AGENCY
209 S. STATE. ROOM 708.

Immediate Openings.
Highest Salaries.
PERSONNEL—SECRETARIAL.
BOOKKEEPING—CLERICAL.
DEVICE OPRS.
"Beginners and Experienced."

"NORTHSIDE"

STENO.-SECY.—PUBLISHING, $35 UP.
Steno., 5 da. ..$140 | Swbd.-type. $27.50
Compt. oper. ....$35 | Office beginner ..$23
Girl—Art course; learn mech. draw. ..$35
Hskpr., coml. $115r. | Hotel Clerk $125
P. B. X. ...$90 mo. | Cashier, hotel ..$120
Elevator Girls—White and col. .$90-$110
Inexp. factory girls, North Side 66c

STENOS.—LOOP $35
SWBD.-TYPIST $35
STENOS.; 5 DAYS $30
TYPISTS $120
CASHIER; LOOP STORE $30
GEN. OFFICE; NO EXP. $25
MANY POSITIONS FOR BEGINNERS.
ROYAL, 37 W. JACKSON

LA SALLE-ST OPENINGS.
Steno.-swbd. ..$150 | L. H. bkkpr. $150
Swbd. oper. ....$130 | Secy. to trader ..$125
Bank teller ....$140 | Burr. bkkpr. ....Open
I. B. M. oper. ..$125 | Board marker $100
Vault cust. ....$100 | File clerks $100
LOADS OF OTHERS NOT LISTED.
Financial, 111 W. Jackson

CORBOY-CALVIN
All Kinds of Office Work

PERSONNEL DIRECTORS—3—Office and Plant exp. LOCATIONS—Near loop, west side and s. e. side, $250-$300 20 W. JACKSON, ROOM 1508.

Zinser Personnel Service

High School and University Graduates. Openings for beginners and experienced secretaries, stenographers, typists, clerks, bookkeepers, cost accountants, and professional young women. 140 S. DEARBORN-ST., ROOM 1540.

Din. R. Hostess, $30, Meals

Housekeeper, open inspectors $105
Rectory, 2d, md., op. cooks $35
Couples, $150-$200; Gen. hswrk, $18-25.
Other Good Jobs in All Departments.
SHAY, 1009 N. STATE. DEL. 7400.

MANY HIGH GRADE POSITIONS.
Secy's., stenos., bookkprs. ....$150 up
Typists, dictaphone, compt. $130
Clerical, filing, chemists ....$130 up
OCCUPATIONAL. 310 S. MICHIGAN.

STENO.-SECRETARY.
Exceptional ability. Must have car. Live west suburb. $40 week.
ALLEN ROWAN.
136 N. Marion-st. Oak Park, Ill.

STENO., SECY. $150
BKKPR., TYPIST $175
GEN. OFC., TYPIST $130
S. S. CONSOLIDATED 1105 E. 63d.

40 GIRLS FOR FACTORY

Experience not nec. Bratton's. 4305 South Park.

SEE Mrs. Brunner. Best jobs. Htl. hskpr. $85, apt. | Inst. cook ....$30 r.b. Morrell Emp. Agcy., 306 W. Madison.

CELESTER M. HORTON, 310 S. Michigan. Jr. copywrtr.; must type; 5 day, $125. Swbd.-typist.; Mich., nr. I. C.; 5 da.; $30.

EMPLOYMENT AGENCIES—WOMEN.

. . . MONARCH . . .

SECY.—Restaurant exp. ....To $175
STENO.—No exp. nec.; 5 day; lp. $25
F. C. BKPR. $175
STENOS.—All locations ....To $150
I. B. M. BILLER—5 days $30
TYPIST-BILLER—Loop; 5 days $120
COMP. OPERS.—Day or nite $160
E. F. BKPR.—5 days $135
2 TYPISTS—Loop $130
BEGINNER—Learn draft. $30
FILE CLERKS ....To $130

GIRLS—WOMEN
YOU ARE NEEDED
IN WAR WORK
NO EXPERIENCE REQUIRED.
TO LEARN
AIRCRAFT
AND OTHER VITAL TRADES.
WAGES $33 TO $44
SPECIAL CONSIDERATION GIVEN TO WIVES OF SERVICEMEN

COLORED—Learn drill press ....$31+
COLORED—Learn machine trade ....$25+

Tall Colored Girls, $32+

COLORED—Learn defense ....$30+
COLORED—For war work ....$30+

Husky Colored Girls, $30+

COLORED—For nite shift ....$31+
COLORED—Learn machine trade ....$24+

MONARCH
19 WEST JACKSON-BLVD.
TELEPHONE WABASH 6911.

When Seeking a Position
CONSIDER
SALARY
HOURS
LOCATION

20 Secys.-Stenos.
$120-$175
5 Bkprs. & Asst. Bkprs.
$130-$175
Compt.-Dict. Opers.
$130-$150
25 Typists
$100-$140
Beginners-Clerks
$85-$115
5 P. B. X. Operators
$110-$130

If working phone for evening appmt.
100 FACTORY DEF. JOBS. $30-$40 WK.

W-A-B-A-S-H
15TH FLOOR. 202 S. STATE.

G-L-A-D-E-R
BETTER POSITIONS!

STENO.-BILLER, NORTH $32.50
STENO., DETAIL, 5 day week $35
LEGAL STENO., SOUTH $150
SECY., MICH.-AV $30
STENO.-P. B. X. OPR., NO. WEST ..$30
STENO.-RECEPTION, defense $35
SECY. TO CATERING MGR. ...$125 plus
SECY., KNOW SALES PROM. $175
STENO., LITE BOOKKPG $30
BEGINNER STENO., A1 OFC. $25
STENO.-SWITCHBD., NO. WEST $35
STENO., FAST TYPIST, LOOP $128
DICTAPHONE OPER. $135
COMPTOMETER-TYPIST $135
TYPIST-BILLER $125
GENL. OFC. CLERK $110
FULL CHGE. BKPR.-TYPIST $140
RECORD CLERKS [4] $115

Creative Copywriter, Retail Exp., $250

Glader Corporation
110 S. Dearborn-st., 4th Fl.

50 STENOGRAPHERS
SALARIES $110-$175

STENO.-SECY.—OUT OF CITY $200
BKPR.-STENO—ONE GIRL OFFICE ..$150
25 TYPISTS—ANY AGE $100
Swbd.-typist ..$120 | Bkpr.-typist $150

Gen. Office, No Exp., $28

10 COMPT. OPERS. ....$120-$135
N. C. R. oper. ..$130 | E. F. Bkpr. $130
Cashier-typist ..$100 | Burr. bkpr. $130
FACTORY BEGINNERS, 60c.
Hotel clerk ....$100 | Linen room $90
SALES GIRLS, EXPD., $35.

CHEMISTS

SEE, WRITE OR CALL MISS HUNTING.
CHEMIST—PAINTS; OHIO $300
CHEMIST—VITAMIN ASSAYS $150
Many junior chem. positions open.

Shay, 30 W. Washington

COLORED GIRLS
ALL WAR JOBS
$5.00

GIRLS—LEARN Packing $28
TALL HIGH SCHOOL Grads $29
GIRLS—LEARN Sewing $21
GIRLS—LEARN Assembling $24
GIRLS—With Machine exper. $35
WOMEN—UP TO 50 yrs. old $23
NO BIRTH CERT. NEEDED.
WABASH 8989
EVERY JOB GUARANTEED.

AVAILABLE
343 S. Dearborn, 2d Floor.

PERSONALIZED SERVICE

STENO.-Sec.—Publishing; college ..$40 wk.
STENO.-Sec.—General law; loop ..$40 wk.
STENO.-Sec.—Advert.; 1 girl ofc. ..$38 wk.
STENO.-Sec.—Purchasing detail ..$30 wk.
TYPIST—General detail; loop ....$34 wk.
TYPIST-Lgt. steno.—Small lp. ofc. $30 wk.
COMPTOM'R OPRS.—Several $30-$35 wk.
PAY ROLL CLERK—General det. $30 wk.
CLERK—Records; like figures ....$30 wk.
CLERKS—5; advertis'g; beginners $25 wk.
THE HONES COMPANY
14 EAST JACKSON-BLVD., ROOM 1515.

100 COLORED GIRLS
DEFENSE JOBS—FACTORY
No exp. needed; learn machine shop.
EARN $28
ALL TRADES
24 East Van Buren, 2d Flr.

7 COLORED girls—Learn defense; women, factory. 5534 S. State. Englewood Ag.

HELP WANTED—WOMEN.

Stores and Offices.

Acct. Receivable Clerk

Accurate typist; good at figures; immediate opening. Company with war and post-war business; excellent loop location.

Accurate Typist-Clerk

in financial dept. Interesting work.

STENOGRAPHER

Engineering dept.; young woman with some experience.

All positions offer excellent opportunities. Give full particulars, including salary expected first letter. Address B T 60, Tribune.

Accounting Clerks

Due to our expansion and our men leaving for service, we have a number of good positions open with advancement and opportunities; these are steady positions. Apply Taylor Forge & Pipe Works 4735 W. 14th-st.

ACCOUNTING DEPT. clerk—Familiar with trial balances. Cities Service Oil Co., Lafayette 7720.

ALERT GIRLS—WOMEN

2 wanted for permanent work; 40 hour week; no Saturdays. AMERICAN LENDING LIBRARY, 17 E. Hubbard-st.

ALERT girls—No experience necessary for light typing and general office work. 430 Grant-pl. [2200 N. on Clark].

AN OPENING

for junior girl in La Salle-st. office for gen. office work and light errands; 9 to 5, with alternate Saturdays off. Phone Mr. Yost Andover 1414.

ATTENTION
SCHOOL GIRLS
HOUSEWIVES

For waitress work; short hours after school, 11 to 3:30 lunch hours; good salary, meals, and uniforms furnished. DE MET'S. 312 W. MADISON.

ASSISTANT bookkeeper, ledger, and trial balance experience—Pleasant working conditions, excellent opportunity in expanding company; time and one-half paid for overtime. Geo. S. May Co. Holly. 3000.

ASSISTANT manager and saleslady—For ladies ready-to-wear; steady position; good salary. State age and exper. ADDRESS B X 183, TRIBUNE.

ASST. bkkpr.—Knowl. of steno.; gd. oppor. $25. Boreva Sportswear, 318 W. Adams.

HELP WANTED—WOMEN.

Stores and Offices.

ACCOUNTING
BUYING
OPERATING
AND OTHER
DEPARTMENTS

have openings for capable

Secretaries
and
Stenographers

These jobs are promotable and offer you chances to advance according to your ABILITY AND INITIATIVE

You will work a 40 hour, 5 day week with time and one-half for any overtime.

SALARIES
RANGE FROM
$22 TO $28
TO START!

Additional Advantages
AT WARD'S

LOW COST INSURANCE PLAN, PLEASANT WORKING CONDITIONS, PAID VACATIONS.

IF YOU ARE

Looking for a job that has good future possibilities with a reliable firm.

APPLY NOW!

Monday thru Friday 8:30 a. m. to 5 p. m., Saturday until 2 p. m. Employment Office, 2d Flr.

MONTGOMERY WARD & CO.
618 W. CHICAGO-AV.

An Opportunity for JUNE, 1943, GRADUATES

Following our long, well established policy, we are offering part time employment to high school seniors for late afternoons and Saturdays—or for Saturdays only.

This work will lead to full time employment after graduation for positions as:

Page
Typist
Office Mach. Operator
Other Clerical Jobs

For many years graduates of Chicago and suburban high schools have enjoyed opportunities for advancement in permanent positions, and stability of employment, in this institution.

Our complete training facilities make it possible for you to earn while you learn before graduation.

Apply Room 729
231 S. La Salle-st.
Between 8:30 a. m.-4 p. m.
8:30 a. m.-1 p. m. Saturday

Continental Illinois National Bank & Trust Co. of Chicago

ATTENTION
Girls-Young Women

18 to 35
Ediphone Operators
Comptometer Operators
General Office Clerks
Order Pricers
40 Hour Week
TIME AND ONE-HALF OVERTIME.
SALARY COMMENSURATE TO EXPERIENCE
Excellent
Post-War Opportunities
APPLY
FIRESTONE
Tire and Rubber Co.
1030 W. North-av.
OR PHONE
MICHIGAN 6610
FOR APPOINTMENT

BAKERY SALESGIRLS

BE AN ESSENTIAL WAR WORKER. Will train neat girls. Excel. sal. to start. No late hours or Sun. Exp. girls making less than $25 wk. contact us at once. Out of town girls also considered. Longbeach 8684 or Euclid 8781 for appt. SCHLOSSER'S Bakeries, 4822 N. Lincoln

BAKERY salesgirl—Experienced; no Sundays or holidays; gd. wages; stdy. hrs. 2542 Devon-av. Rogers Park 8636.

BAKERY salesgirl—Good salary and vacation with pay; no Sunday work. 3549 Broadway.

BAKERY salesgirl—Exper.; good wages. Mother & Son Bakery, 3947 N. Ashland.

BAKERY girl—Experienced; no Sunday or night work; good pay. 6112 Addison.

BAKERY Saleslady—No exp. nec. Good wages. Steady. 5550 Belmont-av.

BAKERY Salesgirl — Experienced; good wages; no Sundays. 2540 N. Clark-st.

BAKERY SALESGIRL—Experienced. Top wages. No Sun., no eves. 2716 W. North.

BAKERY SALESGIRL—No Sundays. 2503 W. Chicago-av. Humboldt 8672.

BAKERY salesgirl—No exp. necessary; good pay; no Sunday work. 3950 W. North.

BAKERY Salesgirl—With experience. Good pay. No Sun. or holidays. 1955 Belmont.

BAKERY salesgirl—Day work; experience not necessary. 3216 W. North-av.

BEGINNER typist—Stenography desirable but not necessary. Graver Dearborn Corp., 118 S. Clinton.

BILL clerks—Colored; nites; good pay; steady work. Star Cleaners & Dyers, 2421 N. Western. Call after 10 a. m.

BILLER

for Moon-Hopkins machine. Some exp necessary. Loop office. 40 hour week. Har. 4766, ext. 162.

BKPR.—F. C. Sec.; stmts., taxes, cr. coll. p. r. Spa. 6799, McClain.

HELP WANTED—WOMEN.

Stores and Offices.

Beginners

Stenos., typists, also girls for routine office work. Good starting salary, with chance for advancement. Permanent positions. Room 2800, Palmolive Bldg., 919 N. Michigan. Phone Whitehall 7174. J. D. Smith.

BELL & HOWELL CO.

OFFERS PERMANENT POSITIONS IN OUR MODERN WAR PLANTS

Steno.-Secretaries
Statistical Clerks and Typists
Switchboard Opers.
Payroll Machine Opers.
Several Girl Mess'ngers
FOR INTERDEPARTMENTAL SERVICE.

Apply
EMPLOYMENT OFFICES
1801 Larchmont-av. or
7100 McCormick-blvd.
DAILY 8 A. M. TO 8 P. M.
or Phone Lakeview 5603

BOOKKEEPING MACHINE OPERATOR

Experienced on Burroughs Number 7800 Model bookkeeping machine. Good working conditions and pay.

Excellent opportunity with aeronautical division of an old established manufacturing organization.

In reply state qualifications, age, and experience. Address B T 440, Tribune.

BOOKKEEPER

Must be first class. New factory. Excellent working conditions. Good pay.
PEERLESS TOOL ENGINEERING CO.
1133 N. Kilbourn

BOOKKEEPER

FULL CHARGE, EXPER.
CAPABLE HANDLING LARGE VOLUME. PERMANENT, GOOD SALARY. Defense plant. Start at once.
2429 S. HALSTED
CALUMET 5095

BOOKKEEPING DEPT.

Girls with or without experience; must be accurate and have legible handwriting; good wages, permanent positions. If you have initiative and the desire to learn, we will train you. Air conditioned office; de luxe cafeteria. EDWARD KATZINGER CO., 1949 N. CICERO-AV.

BOOKKEEPER

Typist. Complete charge P. & L. statements quarterly; social security reports; sales tax. Must be competent. Permanent position. Good salary with wholesale house—Loop. Give age, exper., refs. ADDRESS B X 590, TRIBUNE.

BOOKKEEPER

N. C. R. operator, expd. preferred but not essential; good opp. for advancement.
FRED HARVEY
APPLY ROOM 1749. 80 E. JACKSON.

BOOKKEEPER MACHINE

girl to operate Burroughs Bookkeeping machine for accts. rec. dept. of large cosmetic mfr. Good salary under pleasant cond. Mr. Stelter, Sup. 5192.

BOOKKEEPER

Permanent position. Small office; 5 day week. Good pay. TRINER SCALE & MFG. CO., 2714 W. 21ST-ST.

BOOKKEEPER—Experienced, for retail furniture store; familiar with social security and charge accounts; steady job; good salary and hours. Miller Bros. Furn. Co., 4020 W. 26th-st.

BOOKKEEPER

Expd.; for Burroughs bkkpg. mach. Gd. oppty. for advancement in bank on South Side. Address B T 179, Tribune.

BOOKKEEPER—Experienced; light stenography; 5 day week; small office; pleasant working conditions; state age, experience and salary expected. Address B X 187, Tribune.

BOOKKEEPER

and stenographer; must be expd.; good pay; steady work; defense plant. 3333 SO. WELLS.

Bookkeeper Stenographer

Exp. preferred; nr. N. Side; fine working cond. Address A N 487, Tribune.

BOOKKEEPER

Good at figures; exc. working cond.; small ofc.; nr. loop. Victory 8300.

BOOKKEEPER—For accounts, payable and receivable. Also for perpetual inventory. Good salary. Apply at Gordon's, 11113 S. Michigan-av.

BOOKKEEPER and general office work. Small N. Side office; good sal. and working condits. Give phone, age, exp., and sal. exp. Address B T 521, Tribune.

BOOKKEEPER, stenograpner—Good starting salary. Excellent opportunity for capable person of executive ability; near loop. Address A O 170, Tribune.

BOOKKEEPERand office girl — For dress manufacturer; good hours and pay. Mitchell Frocks, 237 S. Market-st.

BOOKKEEPER and typist—Auto exp.; authorized dealer; excellent salary. Arrow Mtr. Sales, 1807 Chicago-av., Mr. Wayne.

BOOKKEEPER and general office work—Expd. State age, salary expected, and reference. Address B X 597, Tribune.

BOOKKEEPER—Experienced; must know social security and trial balance. South side. Address B T 367, Tribune.

BOOKKEEPER—Expd.; capable of taking full charge. Brewer, 6320 Harvard-av.

BKKPR.-ACCT.-EXECUTIVE — Full charge genl. ledger, all detail. DEAR. 1393.

BOOKKEEPER—Experienced for dress manufacturer. Call morns., Dearborn 3521.

BURROUGHS BOOKKEEPERS and PROSPECTIVE BOOKKEEPERS

Girls with adding or bookkeeping machine experience preferred. Will train. Liberal employe policies and permanent positions. Pleasant working conditions. Good starting salary.

Apply 10 S. La Salle-St.
Room 540
Interviews Weekdays, 9-4
Saturdays, 9-12

The Northern Trust Company

BURROUGHS BOOKKEEPING
Machine Operators

Are you interested in part time, or extra work. Near loop location, excellent transportation. Hours 4 to 9 or 5 to 10, or arrange to suit; good hourly pay.

Call Fra. 1900, Mr. Scheer

BURROUGHS billing machine operator—Starting salary $1,380 per yr.; 5 day wk. Address A N 511, Tribune.

HELP WANTED—WOMEN.

Stores and Offices.

BURROUGHS BILLING
Machine Operator, 75c Hr.

Moon Hopkins—part time. Hours 5-9:30 p. m., weekdays and Sat. 9 a. m.-5 p.m. N. S. pref. Address B X 456, Tribune.

CANDY SALESLADY.

Exper'd in ordering and managing. Do not apply unless you have had exper. in ordering and full charge of an active business. Steady day work. Salary $25 per week plus bonus. ADDRESS B T 524, TRIBUNE.

CANDY COUNTER SALESWOMEN — For theatres. Full or part time. Confection Cabinet Corp., Mr. Krause, 430 W. Erie.

CASHIERS

Steady, full or part time positions. No age limit. No experience needed. Good starting salary with rapid promotion assured. Apply daily, 9 a. m. to 5 p. m.

WALGREEN DRUG STORES

5973 W. MADISON-ST.
150 N. LA SALLE-ST.
1500 MORSE-AV.
1958 IRVING PARK-ROAD
6858 S. HALSTED-ST.
6300 S. COTTAGE GROVE
744 E. BOWEN-AV.

CASHIER AND TYPIST

Excellent opportunity for an inexperienced girl who wants to work in a conveniently located, clean, modern, up-to-date office. Your choice of working in the branch nearest your residence. Good starting salary with chance for steady advancement. No shorthand necessary. For interview call any office listed below.
6252 Cottage Grove, Room 200. Ask for Mr. Correll.
4013 Milwaukee-av., Room 307. Ask for Mr. Erdman.
137 N. Marion-st., Room 204, Oak Park. Ask for Mr. Sibley.

Cashier and Receptionist
Young Lady
for Optical Trade
Optical Dept., 1st Floor
CARSON PIRIE SCOTT & CO.

CASHIER

Cigar counter background helpful; experienced with high type clientele; starting salary $100 month; fine opportunity. Apply 155 N. Clark-street, Room 200. Office of Lobby Drug Co.

CASHIER

Experienced; good starting salary; pleasant working conditions. STOP & SHOP. 16 W. Washington. Room 210.

CASHIER—Expd.; must have knowledge of budget accounts receivable, and will-calls. Excellent salary and opportunity. See Miss Ruddy. RUSSEKS, 200 N. Michigan.

CASHIER—Checker, in self service Food Mart. $27.50 per wk. North Side. State experience, references and phone no. Address B X 446, Tribune.

CASHIER—Short hours, 11 to 2; age 21 to 35; $10 wk. and lunch; no Sunday work. Apply Mrs. Madden, Triangle Restaurant, 225 S. Wabash.

CASHIER and credit girl—Starting salary $35. Apply 3239 W. Roosevelt-rd. Roc. 1092; 3247 W. Lawrence. Ind. 3312.

CASHIER—EXPERIENCED. Living preferably on west side. Smithfield Foods, 121 N. Oak Park-av.

CASHIER—N.C.R. booking machine operator wanted to go out of town; permanent pos. Web. 7176 fr. 12 p.m. 'til 7:30 p.m.

CASHIER—Furn. store; take payments; filling; gen. ofc. work; gd. sal.; excel. hrs. 6125 S. HALSTED-ST.

CASHIER—N. C. R. experience preferred. Petersen Furniture Co., 1048 Belmont.

CASHIER—For furniture store; neat appearing; good pay; steady. 1551 W. Chgo.

CIGAR GIRL

Steady, full time, good salary; opportunity for advancement. Apply manager. LIGGETT DRUG STORE 1960 E. 71st, at Jeffery.

CIGAR-Cigaret clerks—3; fast, accurate; 6 day wk., $30. 10620 Indianapolis. Roby Ind., at Chicago limits. Take 106th-st.-Indianapolis st. car or 106th-st. bus to state line.

CLERICAL GENERAL OFFICE

Experienced and inexperienced; permanent positions; 40 hours, 5 day week; good pay plus bonus; good transportation; pleasant surroundings. Reply own handwriting giving age, nationality, education and phone number.

Address B J 200, Tribune

CLERKS—TYPISTS
Experienced—Beginners

A large, nationally known manufacturer of products essential to the war effort offers permanent employment to typists and clerks having a sincere desire for IMPROVED WORKING CONDITIONS—EMPLOYEES' BENEFITS—40 HOUR, 5 DAY WEEK — AND THE ASSURANCE OF STEADY EMPLOYMENT AFTER THIS WAR IS OVER.

Just call GRACELAND 0299. An interview will be arranged to suit your convenience.

CLERICAL WORK

Excellent opportunity for one with some typing experience; pleasant working conditions; permanent position; 5 day week; good starting salary; Michigan-av. store. PHONE DEARBORN 7914, BETWEEN 9 TO 1, FOR APPT.

CLERICAL

to operate Kardex system for sales statistics. Experience desired. Requires some typing. Room 650, 35 E. Wacker-dr.

Clerical—General Office

Some experience. J. A. Dubow Mfg. Co. 1907-13 Milwaukee-av.

CLERICAL and typing help—40 hour week and paid overtime; perm. position. Wagner Electric Corp., 2411 S. Parkway.

CLERK

Exp'd in general office work, by large near-loop machinery manufacturer; in reply state age, refs., and salary desired. ADDRESS B T 409, TRIBUNE.

Clerk—Production Control

One accustomed to handling production orders and detail in connection with maintaining delivery schedules. ADDRESS B X 186, TRIBUNE.

CLERK

Adept at figures. Loop office. 40 hr. wk. Good working conditions. Harrison 4766, ext. 162.

CLERK

General office work and light typing in freight office; $25 week. GATEWAY SYSTEM, Mr. Gibbs, Haymarket 4411.

CLERK-TYPIST

Under 25; starting salary $25 per week. Call Mr. Cummins, Franklin 0400, care of Equitable Life.

CLERK

Young lady to assist in cost dept.; exper. not essential. A. M. CASTLE & CO., J. J. Fountain, Mich. 6900.

CLERK

for general office work. Mr. Peterson, Chicago Electric Mfg. Co., 6333 W. 65th-street.

CLERK

General office routine, specially good on figures for west side war plant; typing nec. Call Mr. Redman, Lawn. 3360.

CLERKS—For general office work; typing experience an asset but not necessary. Permanent position. Good starting salary with bonus and vacation. National Ronzite Ind., 560 W. Lake.

CLERK-TYPING

Beginner; exceptional opportunity; loop. Apply Mr. Heinrichs, 228 S. Wabash.

CLERK—Genl. office, no typing. Permanent. 40 hr. wk. Apply 59 E. Madison, R. 1206

HELP WANTED—WOMEN.

Stores and Offices.

CLERKS (2)

General office; can use beginners who are anxious to get with a company that offers opportunity for advancement and permanency.
FRED HARVEY
APPLY ROOM 1749, 80 E. JACKSON.

Clerk-general office — Exp. not necessary. Good starting salary. Apply United Parcel Service. 401 NORTH OGDEN.

Clerks-Typists-Stenos.

Beginners or experienced wanted by So. Side defense plant. Excellent working cond. Good salary. Rapid advancement. REPUBLIC STEEL CORP. 118th-st. and Burley-av.

CLERK-TYPIST

Capable young lady who can compose own letters to work in priority dept. Knowledge of priorities not essential. Good salary. A. M. CASTLE & CO., J. J. Fountain, Michigan 6900.

CLERK

For position requiring longhand figuring and some knowledge comptometry and bookkeeping. Cheerful surroundings. Cafeteria on premises. Buses stop at our door. Ph. Personnel Manager. Mon. 6100.

CLERK—Young and energetic for order filling and inside selling; light work; good hours; pleasant surroundings. Apply Gibbs & Co., 21 S. Wabash, 3d floor. World's largest mfrs. and distributors of beauty equipment and supplies.

CLERK — With some knowledge of cost work or one who is good at figures; steady work. 2700 N. Karlov.

COMPTOMETER AND EDIPHONE OPERATORS

Permanent, well paying positions for girls who record all operations on a comptometer. Excellent chances for advancement.

Experienced Ediphone operators or rapid typists who wish to learn Ediphone work.

Apply
Employment Office, 2d Flr.
MONTGOMERY WARD & CO.
618 W. Chicago-av.

COMPTOMETRISTS GENERAL CLERICAL

Experience not necessary; permanent positions; 40 hours, 5 day week; good pay plus bonus; pleasant surroundings; good transportation. Reply own handwriting giving age, nationality, education, and phone number.

Address A K 153, Tribune

Comptometer Operator
EXPERIENCED.
SOUTH SIDE
WAR PLANT
HAS OPENING
Call Mr. Hank
Hemlock 5500

COMPTOMETER OPER.

$27.50 to start. State age, address, telephone number, experience; availability for interview 9 to 5:30 to start work.
Address B X 306, Tribune

Comptometer Opers.

We have permanent openings for beginners. Loop location. 5 day week.
BUTLER BROTHERS
426 W. Randolph-st.

COMPTOMETER OPERATORS

No exp. necessary; perm. positions with paid vacations; good salary; 5 day, 40 hr. week. CAB SALES AND PARTS CORP., 1401 W. JACKSON. Call Mr. Richardson. Hay. 1335.

Comptometer Operators

Experience not essential; permanent positions. See Mr. Johnston.
SCULLY-JONES & CO.
1901 S. ROCKWELL.

COMPTOMETER

Some knowledge or intelligent beginner; will teach; permanent; pleasant surroundings; near So. Side. Miss Wieber, Standard Unit Part Corp. Calumet 4730.

COMPTOMETER OPER.

Experienced preferred, but not essential. Southwest side office. Give details. ADDRESS A B 472, TRIBUNE.

Comptometer Operator

Permanent; 5 day week; North Side preferred. State salary desired. Address B T 209, Tribune.

COMPTOMETER OPERS.

Essential war industry. Michigan-av. office. Salary $125. State age, experience, education. Address B T 99, Tribune.

Comptometer Operator

40 hour week; $26.50 a week; loop office; essential industry. ADDRESS B T 162, TRIBUNE.

COMPTOMETER OPER.

Competent; exper. not necessary but capable of learning steel business. A. M. Castle & Co., J. J. Fountain, Mich. 6900.

Comptometer or Typist

A good beginner for defense plant. S. Karpen Bros., 636 W. Cermak-road.

Comptometer Operator

Some typing. Consider beginner. Permanent. South Side. Kenwood 4320.

COMP. OPER. — Adding and subtracting only. 5 day week. Cities Service Oil Co., 3200 S. Western.

COMPTOMETER operator—Adding-subtraction only; $116 mo.; 48 hour week. Advertising service office. Andover 5683.

COSMETIC BUYER

wanted—Young woman of refined appearance and manner, capable of managing and buying for cosmetic department in large, fine middle western specialty store for women. Wonderful opportunity to join a fine store. Give age, experience, salary desired, etc.

Address C B 47, Tribune

CREDIT MANAGER

Men's and women's wear store to take charge of credits and collections. Experience in retail store operation desirable but not essential. Give experience and salary desired. ADDRESS B T 298, TRIBUNE.

COST DEPT. CLERK

Essential war production; some experience required. Ilg Electric Ventilating Co., 2850 N. Crawford.

COST CLERK—EXPERIENCED. Defense manufacturing plant. 2600 W. Irving Park-blvd.

HELP WANTED—WOMEN.

Stores and Offices.

Cosmetic Saleswomen

Openings for women familiar with cosmetics or interested in learning. Apply Employment Office, 9:30 a. m. to 4 p. m.

WIEBOLDT'S

Lake and Harlem, Oak Park
Milwaukee Near Ashland
63d and Green
Ashland, Monroe and Ogden

COUNTER girl—For cleaning store; switchboard experience preferred. Chicago Dyers & Cleaners, 3251 Fullerton.

DEFENSE PLANT
STENOGRAPHER

For the factory superintendent's office in a 100% defense plant located one block north of the loop. This is an interesting position with good working conditions and an opportunity for advancement. If you are a fairly rapid beginner you will receive consideration.

In reply please state your age and experience. You must be a citizen.

Address B X 284, Tribune.

DENTAL assistant — Good salary and hours; near loop. HAYMARKET 8320.

DICTAPHONE AND GENERAL OFFICE—Expd.; permanent position in established firm. Phone State 6275.

DICTAPHONE OPERATOR

"Scintillating Secretaries" may be okay, but we will be satisfied with a capable, experienced girl who would like to work in extremely pleasant surroundings. A brand new desk, a noiseless typewriter, and a five day week await you if you qualify. Address B X 158, Tribune.

DICTAPHONE OPERATOR AND STENOGRAPHER

Splendid opportunity for a married woman to work on vacation reliefs. Only applicants with former experience need apply. Ph. Mr. Gutmann, Interocean 9885.

DICTAPHONE OPERATOR.

Wholesale dry goods line; perm. position; give age; exp. and salary. Address B T 533, Tribune.

DITTO, INC.
HAS OPENINGS FOR
Accounts Receivable Clerks
File Clerks
General Office Clerks
Accounting Clerks
Typists
Secretary—Purchasing
Secretary—Engineering
THESE POSITIONS ARE STEADY WITH A NATIONALLY KNOWN ORGANIZATION.
APPLY PERSONNEL OFFICE.
2243 W. HARRISON

Ditto Operator
Standard Milling Co.
309 W. Jackson

EARLY BIRDS!
Order Readers
Mail Cashiers

If you would like to get in a full day's work by midafternoon and have the rest of the day free, here's your job! The hours, 6 a. m. to 2:30 p. m.

WE TRAIN YOU!
APPLY TODAY
8:30 a. m. to 5 p. m.
Employment Office, 2d Flr.

MONTGOMERY WARD & CO.
618 W. Chicago-av.

EDIPHONE OPERATOR

or qualified typist or stenographer willing to learn Ediphone operation; quality of work rather than speed required; anxious to contact right party looking for permanent position with opportunity to learn business and advance according to ability; northwest side. ADDRESS B X 393, TRIBUNE.

EDIPHONE OPERATOR

Exp. gen. off. wk.; perm.; essential indus. Har. 2437 or address B J 202 Tribune.

Electromatic Billers
Stenographers
Typist-Clerks
Messengers

MUST HAVE AT LEAST 2 OR MORE YEARS' EXPERIENCE. MUST BE ABLE TO DO SIMPLE ARITHMETIC AND WRITE LEGIBLY.

MESSENGERS OVER 18 YEARS OF AGE. MUST HAVE DRIVER'S LICENSE AND 5,000 MILES DRIVING EXPERIENCE.

OUR COMPANY IS A VITAL WAR INDUSTRY AND THOSE NOW WORKING IN WAR PRODUCTION NEED NOT APPLY.

THESE POSITIONS OFFER STEADY EMPLOYMENT, HIGHEST OF SALARIES, WITH EXCELLENT WORKING CONDITIONS. AFTER 6 MONTHS EMPLOYMENT EACH EMPLOYEE IS ELIGIBLE FOR GROUP LIFE, HOSPITALIZATION, AND SURGICAL INSURANCE, WITH WEEKLY INDEMNITY FOR 26 WEEKS.

FOR INTERVIEWS CALL INTEROCEAN 9500, LOCAL 292, BETWEEN 8:30 A. M.-5 P. M.

I. C. TRANSPORTATION TO PLANT. LOCATED A FEW BLOCKS NORTH OF RIVERDALE DEPOT [137TH-ST.].

ACME STEEL CO.
134th-Clark-st., Chicago

ELLIOTT FISHER OPER.
(Bookkeeping Machine)
COMPTOMETER OPER.
CLERKS
For Filing and Opening Mail
TYPISTS
TIME ½ OVER 40 HOURS. CONVENIENT TRANSPORTATION. APPLY
CONTINENTAL PRODUCTS
2036 S. MICHIGAN. CORNER 21ST-STREET.

ELLIOTT-FISHER

Bookkeeping mach. operator for Accounts Payable dept. of wholesale house. Will consider beginner or one with slight exp. Excellent opportunity for advancement.

A. C. McCLURG & CO.
333 E. ONTARIO

ELLIOTT-FISHER BILLER

Permanent posi.; 5 day week; convenient location. State age, nationality, and salary desired in reply. Address B T 92, Tribune.

ELLIOTT-Fisher bkpg. machine operator—Good salary. N. Turek & Son, 401 S. Halsted. Haymarket 2012.

EXPD. LEGAL STENOGRAPHER. PART TIME. STATE 3970.

FILE GIRL

Exper. preferred but not necessary. Real opportunity with large mfgr. See Mr. Lawrence, 5042 S. Cottage Grove.

FILE CLERK—AGE 17 TO 30. No experience necessary; insurance office; excellent opport. for advancement. Suite A-1547. 175 W. Jackson-blvd.

FILE girl—Exp., married or single; Hooker Glass and Paint Mfg. Co., 659 W. Washington-st. Mon. 7000, Mr. Mooney.

[Continued on following page.]

HELP WANTED—WOMEN.

[Continued from preceding page.]

Stores and Offices.

EMPLOYMENT OFFICE OPEN DAILY

from 8:30 A. M. to 4:00 P. M.

Any other time by appt.

We have many different types of jobs available—

Correspondents
Typists
File Clerks
Service Clerks
Order Fillers

No Experience Required

Overtime paid at rate of time and one-half for all hours worked over 40 per week.

Employee cafeteria serves excellent, low-cost meals.

Newly constructed office building.

Spiegel, Inc.
1038 W. 35th-street

EXCELLENT OPPORTUNITIES FOR WOMEN

Will train qualified applicants for any of the following positions:

Ediphone Operators
Machine Bookkeepers
Typist Clerks
Adding Mach. Opers.

SINGLE OR MARRIED

IDEAL WORKING COND.
CONGENIAL ASSOCIATES
GOOD LUNCHES AT COST
VACATIONS WITH PAY

Apply 10 S. La Salle-st. Room 540
Interviews Weekdays 9-4
Saturdays 9-12

The Northern Trust Company

FILE CLERK
SWITCHBOARD OPR.
STENOGRAPHERS
TYPISTS
3 GEN. OFC. CLKS.
ALSO
GIRL TO LEARN
OPERATION OF BLUEPRINT MACHINE.
100% War Work
Applicants for the above position must furnish proof of citizenship; previous experience desirable.
No mail or phone inquiries.
Brad-Foote Gear Works
1309 S. CICERO-AV.
EMPLOYMENT OFFICE OPEN WEEK DAYS 8:30 A. M.-5:30 P. M.

FILE CLERK
Experienced in modern systems of filing. Attractive working hours and conditions by large near loop machinery manufacturer. In reply state age, refs., and salary desired. ADDRESS B T 410, TRIBUNE.

FILE CLERK
for general filing, should be able to type a little; 5½ day week; pleasant working conditions; convenient loop location; starting salary $22. Will & Baumer Co., 162 N. Franklin. Phone Franklin 2916.

FILE CLERKS
Air-conditioned office; war industry. Near loop; salary open. Experience preferred but not necess. Call Mr. Cronan. HAYmarket 6840.

FILE CLERK—PART TIME
Old established firm in Oak Park has opening for file clerk. 4 hours daily, 5 day week. Permanent. Ph. Euclid 8523 or Austin 7880 for appt.

FILE GIRLS
[3]—For filing dept. of large mail order co.; no exp. necessary. Good pay, short hours. Air cooled offices. 2D FLOOR, 500 N. DEARBORN.

FILE GIRL
Capable and intelligent. Knowledge of typing helpful. Perm. pos. Pleasant working conditions. Phone Delaware 5900 Mr. Hedin.

FILE CLERKS
Experienced; days or evenings; good hourly rate. Spits Advertising Service, 547 S. Clark.

FILE-OFFICE CLERK
16-20. Excellent opportunity for beginner to advance; pleas. office; 5 day week. 865 W. Chicago-av. Hay. 4800.

FILE CLERK—Expd., for 5½ day week. Permanent position; $25. Apply J. B. Simpson, Inc., 30 N. Dearborn.

Filing and General Office Work
Due to our expansion and our men leaving for service, we have a number of good positions open with advancement and opportunities. These are steady positions. Apply Taylor Forge & Pipe Works, 4735 W. 14th-st.

HELP WANTED—WOMEN.
Stores and Offices.

FILING SUPERVISOR
$25 TO START
168 N. Michigan, Rm. 705

FIREMEN'S INSURANCE CO.
NEEDS
OFFICE CLERKS
17 TO 30
No Experience Necessary
FIVE DAY WEEK
PERMANENT POSITIONS
FREE INSURANCE. VACATIONS WITH PAY. BONUS. PLEASANT SURROUNDINGS.
NO SATURDAY WORK
12TH FLOOR
120 South La Salle
COR. LA SALLE-MONROE.

FOUNTAIN GIRLS
South Side store; steady, full time, good salary; opportunity for advancement. Apply manager.
LIGGETT DRUG STORE
1960 E. 71st. at Jeffery.

GEN. OFC. CLERKS
[No experience necessary.]
STENOGRAPHERS
TYPISTS
COMPTOMETER OPS.
Beginners and retired women up to 45 years will be considered.
SALESWOMEN
[No experience necessary.]
Central Empl. Ofc., 6th Flr.
GOLDBLATT BROS.
STATE AND VAN BUREN

GENERAL OFFICE WORK
TYPISTS
FILING
See Mr. Hartle
9 a. m. to 12 noon
MORRIS B. SACHS
6638 S. Halsted

Gen. Clerical Workers
Openings for women to do simple clerical work. Good handwriting only requirement. Apply warehouse superintendent, 9 to 4 p. m.
WIEBOLDT'S
1000 N. Ogden

GENERAL OFFICE
Comptometer operator, typists, General office clerks, Cashiers, Inspectors and wrappers.
With or without experience. Permanent position. Good salary. Apply Employment Office, 8th floor.
Maurice L. Rothschild
STATE AT JACKSON.

General Office
Experience not necessary. Here is a fine opportunity. Good wages. Pleasant conditions. Permanent work. Call Seeley 7460.

General Office Routine
Start at $20 week, with excellent chance for advancement, with large loop employer. Give full particulars in reply.
Address A N 77, Tribune

General Office Workers
Excellent opportunity for women to work in modern office of 100% war plant. No experience necessary. 40 hour, 5 day week. Time and one-half for Saturday. Excellent working conditions. Good salary.
COOK ELECTRIC CO.
2700 N. SOUTHPORT-AV.

GENERAL OFFICE WORK
Old established firm located on near North side engaged in essential war work needs several girls with or without experience for permanent positions. Ideal working conditions.
ADDRESS B T 390, TRIBUNE.
Giving address and phone.

GENERAL OFFICE
Excellent opportunity for young woman capable of assuming future responsibility in essential industry. Good starting salary plus overtime if desired. First increase in 30 days on merit. Will train inexperienced. Must be good typist.
MONROE 5520.

GENERAL CLERK
19 TO 25
In a new, modern office of a north side mfr. Must be good typist and familiar with general office practices. Starting salary $25. Call between 9 and 5.
MICHIGAN 4117. MR. SINGER.

GENERAL OFFICE WORK
Good salary with advancement. Permanent. Knowledge of shorthand and typing required. Pleasant surroundings. Essential war industry.
BEARSE MANUFACTURING CO., 3815 Cortland-st.

GEN'L OFFICE HELP.
With or without exp. Need file clerks, typist, comptometer oper., congenial group of girls to work with. Position permanent. Pay depend on exper., but adequate. Located nr. S. Side. Conv. to surf and "L." Address A N 495, Tribune.

General Office Work
Want young lady for general office work and filing. Wholesale food establishment.
1200 W. 15th-st. Monroe 6611.

Genl. Ofc.-Secretarial
Must know shorthand. Opportunity in 1 girl office. APPROX. 6 HR. DAY, 5 DAY WEEK. Call Palisade 5697.

GENERAL OFFICE
Check sorters; beginner comptometer operators, etc.; no experience necessary. Interviews 11:30 a. m. Room 311.
30 W. WASHINGTON

GENERAL OFFICE
Gen. clerical and typing; age 18-30. CHICAGO MOTOR CLUB. Fra. 1818. Extension 304.

GENERAL OFFICE
girl. Distribute mail, also typist-biller. Permanent position. Advancement. Wilson Jones Co. 3300 Franklin-blvd.

GENERAL OFFICE WORK
Experienced preferred, but not essential. Southwest side offices. Give details. ADDRESS A B 471, TRIBUNE.

GEN'L OFFICE WORK
Must type; neat appearance; good salary. UNITED IRON AND WIRE CO., LAFAYETTE 8627.

GENERAL OFFICE WORK.
For laundry office; no typing or steno. good working conditions. APPLY 1711 MILWAUKEE-AV.

GENERAL OFFICE
Capable girl; exp. unnecessary; good salary; steady. Apply 5409 W. Lake-st.

GENERAL OFFICE WORK.
Construction Co., South Side; typing, shorthand, pay rolls, etc.; good pay; perm. Address B J 184, Tribune.

GEN. office in wholesale dress showrm.; take dictation; good salary; pleasant surroundings. Room 1909, 318 W Adams Dearborn 8539.

GEN. office work—Some typing; would consider bright beginner; good opport. position. Madison and Crawford. Apply 4730 S. Ashland.

GENERAL office work—Woman with comptometer and typing experience; do not apply if already engaged in war work. Thermoid Co., 945 Washington-blvd.

GENERAL OFFICE WORK.
Some typing and shorthand; small Loop office; pleasant surroundings; $27.50; 5½ day week. Central 2696.

GENERAL OFFICE—Comptometry, billing, plumbing concern. Call MR. WITT, HAYMARKET 3222.

GENERAL office worker in war work; excel. trans.; L. surf. bus. Interview LYON & HEALY, 243 S. WABASH.

GEN. Office work—Billing; some bkkpg.; small north side printer. 3738 N. Clark.

GENERAL office—1 girl office; 5 days; 9 a. m.-5 p. m., sal. $25. Haymarket 1404.

HELP WANTED—WOMEN.
Stores and Offices.

GENERAL OFFICE
GIRLS AND WOMEN
Typists, Assistant Bookkeeper, Stenographers, Comptometer Operators, Record Clerks, File Girl.
100% DEFENSE WORK
Excellent opportunity for advancement.
DUNBAR-KAPPLE, INC.
3609 W. ARTHINGTON
[Near Central Park-av.]

General Office Work
We can use sev. expd. young ladies; loop; perm. positions; pleasant surroundings. Stebbins Hardware, 15 W. Van Buren.

GIRLS
WOMEN
17 to 30 Years
Full Time, Pleasant Work
Filling Orders
Excellent Pay,
Plus Overtime
Annual Paid Vacations
PERMANENT POSITIONS OPEN FOR ALERT PEOPLE WHO WANT WORK NOW AND AFTER THE WAR. EXPERIENCE NOT NECESSARY BUT MUST BE ACTIVE.
CONDE NAST PUBLICATIONS
Vogue Pattern Division
Room 1196
Merchandise Mart

GIRLS
Large near-loop bank has openings for a few girls for real estate loan department; stenographic exp. helpful but not necessary; also can use experienced and inexperienced girls in other departments. These positions are all gateways to advancement and to a permanent business career. An environment you will like. Direct connection with N. W. R. R. terminal; hours 9 to 4. Apply
Terminal National Bank
CASHIER—DAILY NEWS BUILDING.

GIRLS—WOMEN
20 TO 35
Clerical positions. Permanent. Good pay. Apply Mr. Granzin, 330 N. Clark

GIRLS
No Experience Necessary
Immed. employment; good opportunities. Time and one-half for overtime. Apply Miss Hardesty, 417 S. LA SALLE-ST.

GIRLS FOR GENL. OFFICE
work, typing required; knowledge of bookkeeping desirable but not necessary; pleasant office surroundings; 40 hr. wk.; good pay; phone for appt. Plunkett Chemical Co., 3500 S. Morgan, Yar. 3322.

GIRLS-WOMEN
16 TO 40
No experience necessary; typing and shorthand helpful; we will train you. Positions available in traffic bookkeeping and telephone depts. Apply Mr. Henderson, Room A-449, Insurance Exchange Bldg., 166 W. Van Buren.

GIRLS.
Permanent positions for TYPISTS, FILE CLERKS, GENERAL OFFICE WORKERS. Experience not necessary. Good salary; 40 hour week; 8 to 4. Good transportation.
STERLING INSURANCE CO.
309 W. JACKSON. ROOM 800.

GIRLS—WOMEN
Age 17 to 45; white; labeling and filling bottles; light packing, toilet preparations. No experience necessary.
42½c HR. 63c OVERTIME.
2451 S. MICHIGAN, 2D FLR.

GIRLS
General office work. Some typing. Perm. Excellent opportunity to advance with reliable firm. Pleasant surroundings. 5 day week.
5th flr., 900 N. Franklin-st. Sup. 4015.

GIRL
To wrap and pack parcel post and light express; experience preferred; pleasant working conditions. Good salary to start.
NATIONAL SAFETY COUNCIL.
ROOM 960, 20 NORTH WACKER.

GIRLS
Several openings for file clerks and general office clerks; permanent rate 50c per hr. for 40 hrs. with 75c per hr. for overtime; west side. Address B X 90, Tribune.

GIRL
You can help win the war by working in our follow-up department. The qualifications: Some office experience, alertness, accuracy, and rapid, but legible longhand. Phone Mr. Meese, Kedzie 4240.

GIRLS
For pay roll work in defense plant. Experience not necessary.
AETNA BALL BEARING MFG. CO., 4600 W. SCHUBERT.

GIRLS AND WOMEN
For sales work in large retail food store; experience not necessary; steady work.
STOP & SHOP.
16 W. Washington. Room 210.

GIRL OR WOMAN
to operate Morgan Show Carder; light work; no experience necessary; good hrs. and good starting salary. Apply Miss Klein, 1 N. Pulaski, Room 501.

GIRLS—Perm. positions; beginner typists, $17.92; beginner stenos., $20.16; 5 days; time and ½ over 40 hrs.; comptometers, operators, beginners and exper.; sal. open. Apply United Drug Co., 2321 W. 39th, nr. Western.

GIRL OR WOMAN
To take phone orders, 1 p. m.-9 p. m. daily; Sat., 2 p. m.-5 p. m.; $20 per week. Must be good at figures. Klein Noodle Co., 4557 S. State.

GIRL
WITH SOME BUSINESS TRAINING. Exp. not necessary; near north side; give full particulars. Salary $90-$100. Address B T 69, Tribune.

GIRLS—2
for general office work; pleasant surroundings; good salary. Consolidated Radio Prod. Co. 350 W. Erie. Del. 6900.

GIRLS, 18 TO 45
General office clerks; also billers and stock pickers; no exp. nec.; definite advancement schedule. 10 S. Wabash, 7th fl.

GIRL WANTED.
General office and cost dept. work. No experience necessary. Defense plant. Apply in person. Masterform Tool Co., 2532 Irving Park.

GIRL FOR BANK WORK
EXPERIENCE UNNECESSARY.
Aetna State Bank, 2375 N. Lincoln.

GIRL—To sort and count food ration stamps, near North Side; 5½ day week; 40 hours; salary $25 a week. Address B X 488, Tribune.

GIRL—Young, to work for purchasing dept. Clerical and messenger work. Light typing. Apply Edgewater Beach Hotel, 5349 Sheridan-road.

GIRL—To wait on trade in cleaning store downtown; steady or part time; rapid advancement; good pay to start. 175 W. Jackson, north lobby.

GIRL—18 to 50; to do general office work. Some typing necessary. Steady. Vacation with pay. Good starting salary. Michigan Cleaners, 1339 W. 63d-st. Apply from 9-2.

GIRL—For cigar stand. North side hotel. Hours 3:30 to 11 p. m. Must be experienced. Call 10 a. m. Dearborn 4674.

GIRL—For mailing room and Addressograph; no exp. necessary; good pay. Superior 7890.

GIRL—Opportunity to learn advertising business; errands, mail, some filing; no Saturday wk.; Rm. 1803, 333 N. Mich.-av.

GIRLS or women—Active, for general office and messenger work; broker's office. Rm. 700, 231 S. La Salle.

GIRL—With credit experience, cashiering; some typing. Good starting salary. Apply 3239 W. Roosevelt-rd. Roc. 1092.

GIRL—For typing and filing, $23 per week. 356 N. Halsted-st. Chesapeake 2121. Mr. Stroner.

GIRLS—For wrapping small packages. Lyon & Healy, 243 S. Wabash.

GIRL—Assist chiropodist, in department store. Address B T 364, Tribune.

GIRL wanted—For candy and ice cream shop. Exp. pref. Cunis, 2544 E. 79th-st.

GIRL—For general office work, 6828 South Chicago-avenue. Normal 1400.

GIRL or wom.—Help in store and hse. Own rm.; gd. wages; gd. hme. 7701 Blackstone.

GIRL—Steno., general office. Real estate office. 3245 Bryn Mawr-av. Jun. 7808.

HELP WANTED—WOMEN.
Stores and Offices.

GIRLS ESSENTIAL INDUSTRY
Girls who are now working in unessential industries apply at once!
We will train you
NO EXPERIENCE NECESSARY
CAFETERIA
GOOD TRANSPORTATION
GROUP INSURANCE
CREDIT UNION
PAID VACATIONS
STEADY WORK
TRANSPARENT PACKAGE
3500 S. MORGAN
Daily, 8:30 a. m. to 5 p. m.

GIRLS
YOUNG WOMEN
18 TO 35
ORDER PICKERS
ORDER PACKERS
ORDER CHECKERS
STOCK HANDLERS
GENERAL MERCHANDISE
40 HOUR WEEK
TIME AND ONE-HALF OVERTIME.
Good Working Conditions
CONVENIENT TRANSPORTATION.
APPLY
FIRESTONE
Tire & Rubber Co.,
1030 W. North-av.

GIRLS—WOMEN
SINGLE OR MARRIED
18-35; clerical work; no exp. necessary; steady work afternoons and evenings; 5 day, 40 hour week. Old reliable concern; pleasant surroundings. Give age, exp., address and telephone number.
Address B T 169, Tribune

GIRLS
General office and clerical work; permanent positions; national organization doing essential war work; 40 hr. week; good salary; excellent location.
NATIONAL SAFETY COUNCIL.
Rm. 960, 20 N. Wacker-drive.

GIRL wanted—To work in bakery. 307 E. 79th-st.

HOSIERY SALES
Experienced or Inexpd.
We Will Train
SEE MISS BARBEAU, EMPL. OFFICE.
GOLDBLATT BROS.
LINCOLN AND BELMONT.

I.B.M. Key Punch Oper.
Permanent, part time employment; approximately 2 wks. each month end; excel. sal. The Willett Co., 700 S. Desplaines.

June Graduates
Apply now for permanent position as typists, file and office clerks with old established concern located in the loop. Pleasant working conditions, excellent opportunity for advancement. Apply in own handwriting, giving age and phone number. Address B T 59, Tribune.

JUNIOR STENOGRAPHER.
Small office on South side. Excellent typist, $25 to start. Normal 2727.

KEY PUNCH I. B. M.
Opportunity to join a progressive Company located on far north side. I. B. M. school training or numerical key punch experience required; starting salary $95 per month with scheduled increases. Excellent working conditions in a modern air-conditioned building. Two ¼ hour rest periods daily. 5 day, 40 hour week. Please state your education and experience and include your phone number for an immediate interview.
ADDRESS B X 476, TRIBUNE.

Key Switchboard Operator
ALSO TAKE CHARGE OF FILES.
100% WAR PLANT.
MICARTA FABRICATORS.
5324 RAVENSWOOD.

LADIES
25-50 years old for mail and info. desk; pleasant, dignified work. Permanent, good salary, with regular increases. Alternate day and evening hours. Apply personnel office.
PALMER HOUSE

LADY—Young; good at figures; neat penman. Write stating experience, salary expected. Douglas Coal Co., 3248 S. Pulaski

LAUNDRY OFFICE GIRL
Expd. preferred; good position for right party. Beehive Laundry, 2043 Van Buren.

LEDGER CLERKS
Beginner or expd.; good opp.; steady work. 1148 W. Chicago-avenue.

LETTER SHOP HELP
EXP. TYPISTS, MAILERS, PEN ADD., FILING; piece work; part or full time. Room 708, 72 W. Washington.

Loop Insurance Office
OFFERS FOLLOWING POSITIONS.
Stenographers.
Typist.
Mail room clerk.
5 day week, 38¾ hrs.
168 N. MICHIGAN. MISS SHENK.

MAIL MESSENGERS
Permanent Openings
Experience Not Necessary
Convenient Loop Location
Good rates—5 day week
BUTLER BROTHERS
426 W. RANDOLPH-ST.

Mail Inserters and Sorters
50c Hourly
168 N. Michigan, Room 705

MAIL DESK AND FILE CLERK—In insurance office; permanent; 5 day week. Call Room 2005, 175 W. Jackson-blvd.

MESSENGER
some filing; $75 mo. to start. Walker. Chicago Railway Equip., 1928 W. 46th.

MILLINERY SALESLADY.
Experienced; steady position. Apply Johnson & Harwood, 37 N. Wabash.

MILLINERY Salesladies wanted—Phone Canal 0324 or Armitage 1349.

MULTIGRAPH OPERATOR.
Expd. with multigraph, mimeograph, cutter, folder; to take charge of 2 man dept.; 5 days, 40 hr. week. Call Mr. Knoblock, Wabash 5050 for interview.

National Corporation
has openings for three typists; 5 day week; $22.50 to start; double time for overtime; training leads to correspondents and one of the highest paid clerical positions; permanent; replies held in strictest confidence. Address B T 534, Tribune.

OFFICE and clerical work—Beginner or experienced; 5 days; 40 hrs.; 2d flr. 1335 W. Lake

OFFICE GIRLS
For 100% War Production
Openings are available for several girls interested in permanent positions with a future. Girls with promotional ability especially invited. No experience is required. The only qualifications needed are intelligence, neat handwriting, and ability to co-operate with others. If you think you can qualify and are interested in positions in general office work, report to
HALLICRAFTERS CO.
2611 S. INDIANA-AV.

HELP WANTED—WOMEN.
Stores and Offices.

Northwest Side
Typists
Dictaphone Operator
General Clerical
Mimeograph Operator
Positions permanent. Pleasant working conditions. Good salaries. Experience not essential.
APPLY PERSONNEL DEPARTMENT.
The GREAT ATLANTIC & PACIFIC TEA CO.
2622 N. PULASKI-RD.

OFFICE WORKERS
Will Consider Bright Beginners
Good starting pay. Chance for advancement.

COMPTOMETER OPERATOR
Will Consider Bright Beginner
Interesting starting rate.
Early night shift.
Convenient location. 1200 north and 400 west.
44 HOUR WEEK
Bring birth certificate or naturalization papers.
OSCAR MAYER & CO.
1241 N. Sedgwick-st.
1 block N. of Division-st. L station.

OFFICE HELP EXPERIENCED
Excellent Transportation
I. C. Trains and Safeway Buses to Door
General Office Clerks
Typists and File Clerks
Comptometer Operators
Tabulating Machine Oprs.
BRING PROOF OF CITIZENSHIP AND STATEMENT OF AVAILABILITY WITH YOU.
Employment Office Open Daily 8 a. m.-5 p. m. Except Sundays
Telephone Interocean 9531 and Harvey 2915
THE BUDA CO.
154TH and Commercial-av.
Harvey, Ill.

OFFICE WORK
Permanent positions in modern LOOP FIRE INSURANCE OFFICE with pleasant working conditions and chance for advancement.
AGE 18 TO 40.
FILE GIRLS, POLICY WRITERS, CLERICAL, DICTAPHONE OPERATOR, MAP CLERK, TYPISTS, AUTOMOBILE DEPT. CLERK.
Hours: 8:30 to 4:15; 5½ days; 38¾ hrs.
CALL
Personnel Dept. Central 9443.

OFFICE GIRL
NO EXPERIENCE NECESSARY; TO HANDLE MAIL AND RUN OCCASIONAL ERRANDS; PERMANENT POSITION WITH GOOD POSSIBILITIES. CRITCHELL-MILLER INSURANCE AGENCY.
175 W. JACKSON. RM. 1535.

OFFICE WORK
Woman for general office work and light stenography; can use an alert beginner.
STOP & SHOP.
16 W. Washington-st. Room 210.

OPPORTUNITIES FOR GIRLS
17 years of age and over
AS
Office Girls
File Clerks
Order Clerks
General Clerks
Stenographers
Record Clerks
Typists
This is interesting work with opportunities for advancement in a large war industry. You need not have experience to qualify for the above positions. Some high school preferred.
Do not apply if you are now engaged in war work.
APPLY
WESTERN ELECTRIC CO., INC.
23d-place and Cicero-av.
Open daily except Sunday from 8:15 to 5 p. m., Monday and Wednesday until 8 p. m.

ORDER FILLERS
WHOLESALE JEWELRY
Young girls with or without experience. Good salary. Loop location. Address B X 357, Tribune.

ORDER FILLERS—STOCK CLERKS. KNOWLEDGE OF MUSIC HELPFUL. LYON & HEALY, 243 S. WABASH.

PARTY—Manage laundry store; exp. not necessary; good pay; liv. quarters free. 3823 Lawrence-av. No phone calls.

HELP WANTED—WOMEN.
Stores and Offices.

OPPORTUNITY
In testing laboratory of large steel concern for woman with good high school record in chemistry and physics. Moderate salary to start, but good future. State age, education, experience, salary expected.
Address B T 228, Tribune

PAY ROLL CLERKS
Due to our expansion and our men leaving for service, we have a number of good positions for pay roll work with advancement and opportunities. These are steady positions. Apply Taylor Forge & Pipe Works, 4735 W. 14th-st.

PAY ROLL CLERK
40 hour week; several years' experience required; excel. opportunity. Seeley 7670.

Permanent Position
Vacancy to be filled in old estab. firm. Excellent opportunity for beginner in stenographic and general office work. Loop lake front location; 5 day week; state age, experience, salary desired.
Address B X 232, Tribune.

Phonograph Record
Salesgirl; thoroly expd.; opportunity to manage store; good salary and bonus. Also part time help. 1004 E. 63d-st.

READY-TO-WEAR saleswomen—Exp., for steady and part time. Good salary. Apply at Gorden's, 11113 S. Michigan-av.

Receptionist-Switchboard
SOME TYPING EXPERIENCE. CURTIS LIGHTING, INC., CLEARING DISTRICT. PORTSMOUTH 6100.

SALESGIRLS—Small dept. store; steady or extra. Weiner's, 1656 W. Roosevelt-rd.

SALESGIRLS—For Record dept. Lyon & Healy, 243 S. Wabash.

SALESLADIES
We can use sev. expd. young ladies; loop; perm. positions; pleasant surroundings. Stebbins Hardware. 15 W. Van Buren.

SALESLADY—Young; for hosiery and lingerie shop; no evenings. JUDD HOSIERY, 131 W. Monroe.

SALESWOMEN
$25 a week salary and weekly bonus. Located permanently, year around in one leading Chicago dept. store. Age 20-45. No experience necessary. Call Miss M. Feybush, Franklin 0700, extension 541, from 8 to 11:30 a. m. and 4 to 8 p. m. for appointment.

SALESWOMAN—Expd. and capable, for hi-class dress shop. Salary and commission. Also alert young person to learn the dress business. Whitehall 8355.

SALESWOMEN—Steady and extra with experience in specialty dress shop; guarantee steady at $35 per week and extra at $5 per day. Mayson's, 871 E. 63d-st.

SALESWOMEN—DRESSES AND COATS. Expd. Our girls now averaging $45 to $60 a week. Apply immediately. GOOD TIME FROCKS, 4725 Broadway.

SALESLADY—Sportswear and accessories; exc. pay and working cond.; permanent; this is your big opp. to improve yourself. Madame Fine, 4742 S. Ashland.

SALESLADY — Credit clothing; experience preferred, but not necessary. Permanent. Phone Brunswick 0400 for appointment.

SALESGIRL—For lingerie shop. Good pay. Experience unnecessary. Rockwell 5454.

SALESLADY wanted—Exp. not necessary; good refs. A. Corn's Bakery, 1055 Argyle.

SALESLADIES—Dresses and suits; reg. or short hrs. H. M. Paradise, 17 N. State.

SALESGIRL—Good personality. West Side Emb. Co., 224 S. Market, 2d fl.

SALESWOMAN—FOR FOOD STORE. 1423 N. CLARK-ST.

SECY.-STENOGRAPHER
Expd. and capable, with pleasing personality. Office on Near West side. Give full particulars, salary expected.
ADDRESS B X 116, TRIBUNE.

SECRETARIAL WORK.
In newspaper office; moderate starting salary; opportunity for advancement. Call Mr. Danchek, Superior 8900.

SECRETARY.
With statistical knowledge; small office. 16th floor. 203 N. Wabash.

SHOE SALESWOMEN
Permanent positions for women who are experienced in selling women's high quality shoes. There is a definite advantage in working in our shoe division; complete stocks, no night work; excellent opportunity.
Apply Employment office, 3d floor.
MARSHALL FIELD & CO.

SHOE saleswomen—Experienced, for high grade family shoe store. Good pay. Steady. Blitz, Rogers Park 6120.

SPECIAL ATTENTION!
Married or Single Women
We have several openings for interesting sales work. NO EXPERIENCE NECESSARY. Good starting rates with chance for advancement. Morning or afternoon schedules. Also part or full time.
APPLY NEISNER BROS., 3268 W. MADISON-ST.

SPORTSWEAR
Experienced saleswoman. Steady position. Good salary. Bezark's, 808 Davis-st., Evanston.

STENO.-DICTAPHONE
Expd.; 5 day week; good starting salary. Western Union Telegraph Co., 5927 S. Western.

STENOGRAPHER
With dictaphone experience; weekly salary $33 to $37. Large corporation. Address B X 349, Tribune.

STENOGRAPHER-CLERK
40 hr. week; pleasant working conditions; some exper. or good beginner; $22.50. See Miss Cressler, 2841 S. Ashland-av.

STENOGRAPHER
For manufacturing plant. Up to date office. Pleasant surroundings; permanent. Good salary. Located 1 blk. from Halsted and Archer car. Calumet 5095.

STENOGRAPHER
General office work; $25 week, plus meals. Apply after 10:30 a. m., 139 N. Wabash. Blackhawk Restaurant.

STENOGRAPHER
S. W. location; 5½ days; 40 hr. wk.; pleasant working conditions. Phon VIRGINIA 1600.

STENOGRAPHER
Must have some practical exper.; defense plant in central central mfg. district. Lafayette 2505.

STENOGRAPHIC WORK AND FILING—Young lady wanted by manufacturing concern located on the northwest side. State age, references, experience, and salary expected. Address B T 131, Tribune.

STENOGRAPHER
Shorthand typing; must be accurate; permanent position. Call Lawndale 1900, extension 169.

STENOGRAPHERS
$125 a month to start. Essential industry. Call Lafayette 9800.

STENOGRAPHER
Real Estate experience.
C. W. HOFF & CO., HYDE PARK 3120.

STENOGRAPHERS-TYPISTS.
With or without experience, for dictaphone and Elliott-Fisher operators. KLEINZWAY, INC., 1367 W. 37TH-ST.

STENOGRAPHER — Some experience; insurance office; excellent opportunity; advancement. Suite A-1547, 175 W. Jackson-blvd.

STENOGRAPHER
Some experience as receptionist; loop. Phone Harrison 1656—Extension 31.

STENOGRAPHER
General office work; consider beginner. Apply Room 1624, 209 S. State.

STENO.-CLERK
in purchasing department; permanent. Beardslee & Piper Co., 2541 N. Keeler.

STENOGRAPHER.
40 HOUR WEEK.
SCHULHOF CO., 4079 W. SCHUBERT.

STENOGRAPHER—Magazine exp. helpful but not necessary. Good starting sal. Call office manager. Del. 1337.

STENOGRAPHER—Spanish speaking; small import firm. Starting salary $150 monthly. Harrison 7080.

STENO.-typist—Some bookkeeping; gd. pos.; salary $32.50. Cliff-Wood Clothes Corp., 651 W. Roosevelt. Canal 1194.

STENOGRAPHER-typist — General office work; small office. Klafter and Sobel, 318 West Adams.

STENOGRAPHER-TYPIST.
General office work; retail store. Chas. Bobinsky, 1031 E. 63d.

STENOGRAPHER-OFFICE WORK — Pleasant environment, interestig work, vacation with pay. Apply 3204 Broadway.

STENOGRAPHER—General office detail; key switchboard; small west side office; $30. Rockwell 0311.

STENOGRAPHER—For north side real estate office. Experienced. John C. Bowers Co., 4628 Broadway.

STENOGRAPHER and general office work—South real estate office, Englew'd 3900. Newman, Inc., 213 E. Garfield.

STENO—Gen. off., write own letters; mfg. exper.; $30 week. State age and all qualif. Address A K 157, Tribune.

STENO. and Secretarial Work—Refs.; 25 years of age; single; 6 years exp.; salary $35 per week. Address T 271, Tribune.

STENOGRAPHER, DETAIL CLERK.
Gd. opportunity in Loop insurance office; $100 to start. Address F 537, Tribune.

STENOGRAPHER—Permanent; gd. hours; pleasant office; publisher. Phone Yards 0080, ext. 22.

STENOGRAPHER—Part time. Webb-Linn Printing Co., 511 S. Sangamon. Mon. 2900.

STENO.-typist, beginner—Stdy. pos. 38 hrs. Woelfel Studio, 806 W. Washington.

STENOGRAPHER—Capable; pleasant surroundings. 5¼ day week. Del. 7700.

STENO.-bkpr.—Exp.; Furniture office, W. S. State salary. Address A N 445, Tribune.

HELP WANTED—WOMEN.
Stores and Offices.

STENOGRAPHERS
Experienced or Beginners
Excellent opportunities for alert young women; good starting salary; 40 hour week; paid vacations.
Air conditioned office; cafeteria in bldg.; insurance; hospitalization plan; credit union.
Elevated transportation at door.
Apply in person or phone office manager. Yards 0240.
Libby, McNeill & Libby
Packers and Exchange-avs.

STENOGRAPHERS OR
Ediphone Operators
Comptometer Operat'rs
Typists and Clerks
Pleasant working conditions. Good transportation. Apply
AHLBERG BEARING CO.
3019 W. 47TH-ST.

STENOGRAPHER
WHY NOT WORK IN YOUR OWN NEIGHBORHOOD.
Opportunity for experienced girl in war factory located on north side. Good transportation. Should be able to operate Ediphone, or be willing to learn. Permanent position, with exc. peacetime future. See Mr. Wagers, 2d floor.
Cummins Perforator Co.
4740 Ravenswood-av.

STENOGRAPHERS (TWO)
GOOD OPPORTUNITY FOR COMPETENT GIRLS
Permanent positions. Congenial surroundings. Insurance, hospitalization, and other advantages. Come in betw. 9 a. m.-4 p.m.
1736 N. Springfield

STENOGRAPHER
Experienced. Also some office detail work. Good opportunity. Excellent working conditions.
Millinery Stores, Inc.
30 E. Adams.

STENOGRAPHER
RAPID AND ACCURATE.
STEADY POSITION.
APPLY 7TH FL., EMPL. OFFICE.
Chas. A. Stevens & Co.
19 N. State-st.

Stenographers and Comptometer Operators
Permanent positions in essential industry. Apply employment office, 4200 S. Marshfield-av. (1 block west of Ashland-av.), or phone Yards 4000, Extension 508.

STENOGRAPHER
Must be able to take dictation. Fine opportunity. Gd. salary and pleasant working conditions. Phone Seeley 7460.

STENOS., Experd. (2)
[1] to assume respon. in purch. dept., handle all details, priorities, etc. [1] genl. office and secretarial work. Co. now 100% war work. Exc. post-war future. Pleasant, air cond., mod. S. S. office. Pd. vac. Many other advantages. YARDS 5800.

STENOGRAPHERS
Due to our expansion and our men leaving for service, we have a number of good positions for stenographic work with advancement and opportunities. These are steady positions. Apply Taylor Forge and Pipe Works, 4735 W. 14th-st.

STENOGRAPHER-TYPIST.
Young lady, beginner considered for local district sales office of nationally known concern. Salary $20 to start. 40 hr. week. Apply between 9-12 Wednesday and Thursday for interview. Do not phone. Hanovia Chemical and Mfg. Co., 77 E. Lake-st.

STENO.-BKKPR.
Must be expd. Prefer person between 23-30; not working at the present time. Call Mr. Frets at Regent 5000 between 8:30-5 for arrangements for interview, or write, 9705 Cottage Grove-avenue.

STENO.-SWITCHBOARD
operator. Some clerical experience; good salary and working conditions.
APPLY GRIDLEY-MAXON & CO.
27-29 S. WATER MARKET.
ASK FOR MR. SULLIVAN.

STENOGRAPHER
MANUFACTURING COMPANY.
Experienced; perm. pos.; 40 hr., 5½ day wk.; work interest. and pleas.; $30 wk. Century Engraving & Embossing Co., 1020 W. Adams-st., Chicago.

STENOGRAPHER—Who desires training in bookkeeping and gen'l office work; pleasant surround.; cnv. to trans.; perm. STARTING SALARY $25 A WEEK. McCormick & Henderson, Inc., Financial Prntrs., 411 S. Wells. Har. 4877.

STENOGRAPHER-Secy. — Expd. preferred; pleasant working conditions; salary to start, 70c hr. Also gen. clerks; exc. oppor.; permanent; advancement. Also part time gen. clerk, 53c hr. WESCO FOODS CO., 1425 S. Racine.

STENOGRAPHER
Shorthand. Good salary. Essential war industry. Nice Michigan-av. office. State age, experience, education, and salary. ADDRESS B X 117, TRIBUNE.

STENOGRAPHER
Exper. unnecessary if able to take dictation and typewrite; interesting and simple clerical work; ideal conditions; employer absent part of the time. Randolph 2460.

STENOGRAPHER
Excellent opportunity; some exper. nec.; good salary; 40 hour week. O'Connor Millinery, 18 S. Michigan.

STENOGRAPHERS
Permanent positions. State age, education, experience, and salary expected. ADDRESS B T 84, TRIBUNE.

STENOGRAPHER
General office work. Permanent. One girl office. Consider efficient beginner. 30 W. WASHINGTON. Room 819.

STENO.-TYPIST
Age 18-30; salary $110-$120; steady employment; near north side. State full particulars. Address B T 70, Tribune.

Stenographer—Clerk
In accounting dept. Good on details and some record work. Permanent. ADDRESS B X 377, TRIBUNE.

STENOGRAPHER—Capable; experienced in journalism, creative writing, or rewriting ability desirable. Permanent position with excellent opportunity for advancement. Call Graceland 0299 for appt.

STENOGRAPHER
With some bookkeeping experience; north side; excel. opportunity. Wel. 2313.

STENOGRAPHERS—Experienced. Good opportunity for advancement. Secretarial work. State age, starting salary and experience. Address B X 270, Tribune.

STENO. — COMPETENT; SMALL CONCERN WITH TREMENDOUS FUTURE; GOOD WAGES. SOY BEANS PRODUCTS CO., 210 N. CARPENTER-ST.

STENOGRAPHER—Exp. or beginner; state qualifications and salary desired. ADDRESS B X 242, TRIBUNE.

STENO.—Exper. necessary; permanent position; good sal.; transp. convenient. 4701 W Lake-st. Ask for Mr. Booth.

STENOGRAPHER—To help with general office work. Federal Foundry Supply Co., 3536 S. Morgan. Yards 4568.

STORE GIRLS
for cleaning plant; expd. preferred; $22 a week. Address B X 319, Tribune.

Switchboard Operator
STENOGRAPHER
FILE CLERK
35 hours; 5 day week; pleasant surroundings. Ziff Davis Publishing Co., 540 N. Michigan-av.

SWITCHBOARD-TYPIST.
Permanent position; well established loop insurance office. Clerical exper. Robert. H. Beard & Co., Wabash 7400.

Switchboard Operator
$85 mo. to start. Call Mr. Ludewig. Cap. 4600.

Switchboard Operator
Exp. Steady position. $90 a month to start. Apply Morrison Hotel, Room 345.

SWBD. Oper.-Typist-Recep.—Good opp. for advan. for capa. and conscientious wkr.; pleas. ofc.; gd. sal. State age, exp., refs. ADDRESS A B 455, TRIBUNE.

SWITCHBOARD OPERATOR.
HOURS 7:30 TO 4 P. M.
Apply Metropole Hotel, 2300 S. Michigan.

SWBD. oper. and typist—State age; sal.; exp. Address A N 431, Tribune.

SWITCHBOARD—Nr. S. Side plant with small board; some typing. Atlantic 6161.

SWITCHBOARD operator—Typist; beginner. Apply Suite 800, 107 N. Wacker-dr.

SWITCHBOARD Oper. [Key]—Exp. gen office. E. P. Cooper & Co. 308 S. Green.

HELP WANTED—WOMEN.
Stores and Offices.

SWITCHBOARD
SOUTH SIDE POSITION
Congenial office of est. manufacturer. Age 18 to 27; steady year round employment. Confidential. Phone for details.
W. O. SWETT, WENT. 8737

Switchboard Operator
Multiple board; exper. necessary.
Apply 7th fl., employment office.
Chas. A. Stevens & Co.
19 N. State-st.

SWITCHB'RD OPERATOR
Night and day. Some first aid knowledge required.
HABER SCREW MACHINE PRODUCTS CO.
900 W. North 2d Flr.

SWITCHBOARD OPERATOR.
Must live on So. West Side. Address B T 288, Tribune.

Telephone Solicitors
You can earn $50 a week or more. No exp. necessary. No age limit. Appply.
THE ORIGINAL
Krammer Furs, Inc.
190 N. STATE-ST.
Mr. Jack 6th Floor

TELEPHONE OPERATOR
Girl, 18 or over, to operate small switchboard; one with some experience preferred; hours 9:30 a. m. to 5:30 p. m. A. Starr Best, 11 N. Wabash.

TELETYPE OPERATOR
for work in broker's office; room 1150 141 W. Jackson-blvd. Webster 4200.

TELEPHONE Operators—Phone Co. experience. Phone chief operator, Lon. 6000.

TIME STUDY GIRLS
Experienced. Excellent opportunity for girls with good mathematical background; modern office in 100% war plant. 40 hour week; time and one-half for Saturday; good salary.
COOK ELECTRIC CO.
2700 N. SOUTHPORT.

TIME CLERK
Shop office. Good pay. Western Foundry Co., 3634 S. Kedzie.

Typists-Clerical Work
A progressive Cosmetic Mfr. has openings for 3 typists. Clerical workers. Pleas. working cond. with good opport. to adv. Can use beginners. Salary $22.50 to start. Give complete exper. in reply. ADDRESS B T 64, TRIBUNE.

TYPISTS-BILLERS
Rapid typists for training as fanfold billers. Fanfold exp. pref., but not necessary. Day or night work; $37 wk. Essential industry. State experience. ADDRESS B T 163, TRIBUNE.

TYPIST-BOOKKEEPER
Located in Loop; excellent working conditions; chance for advancement; salary $135 per month to start. ADDRESS B X 221, TRIBUNE.

TYPIST
Statistical work or willing to learn dictaphone; 40 hr. wk.; defense plant; good working conditions and pay. Mer. 2600, 2200 N. Natchez-av., Mr. Walters.

TYPIST
and general office work. Permanent position. Only 35 hours per wk. No Saturday. Experience not essential. Loop. Good starting salary. Central 1151 for appnt.

TYPIST
Girls, 18 to 25. Exp. unnecessary. 5 day clerical week; pleasant surroundings. UNITED MUTUAL FIRE INS. CO. 7th floor, Civic Opera Bldg. Fra. 6171.

TYPIST
for hotel manager's office, confirming reservations. Apply Mr. Best, lobby manager. Morrison Hotel.

TYPISTS
PERMANENT; 5 DAY WEEK. Uniform Printing and Supply Division. 351 W. Chicago-av. Superior 7540.

TYPIST
and general office work. Small office, near North side; $25. Address B X 216, Tribune.

TYPIST
Beginner or experienced; excellent opportunity; pleasant office; 5 day week. 825 W. Chicago-av. Haymarket 4800.

TYPISTS
Good salary; splendid working conditions; excellent opportunities. Travelers Insurance Co. Wabash 3000.

TYPIST-CLERK
Permanent; pleasant working conditions; good starting salary; 40 hrs.; all trans. Monroe 8585, Mr. Goldman.

TYPIST-BEGINNNER.
$20 week to start, plus 3 bonuses per year. 5 day week; 40 hours; 1½ for overtime. Opportunity for advancement. Permanent. L. M. STEIN CO., 815 Van Buren.

TYPIST
Shipping rm. Some experience. War work. Permanent; 5 day week; S. W. Side. ADDRESS A X 456, TRIBUNE.

TYPIST
Experd. on order writing and shipping form; can use a conscientious beginner; defense plant nr. So. West side. Laf. 2505.

TYPIST
and clerical in new growing department. Stenography beneficial. Room 650, 35 E. Wacker-dr.

TYPISTS AND CLERKS
We will train you; exc. conds.; oppor. for adv.; essent. industry; salary $23; 44 hr. wk. V. Mueller & Co., 408 S. Honore.

TYPIST and GENERAL OFFICE work—Good at figures. Salary $25 for 5 days plus time and one-half for Saturday morning. State age and experience. ADDRESS B T 236, TRIBUNE.

TYPIST CLERK
Essential war production; some experience required. Ilg Electric Ventilating Co., 2850 N. Crawford.

TYPIST-CASHIER ASST.
La Salle-st. invest. firm; good oppor. ambitious young lady. State exper., age, and sal. des. Address B T 535, Tribune.

TYPIST—Importing Coffee House requires service of typist to operate small switchboard. Permanent position; congenial small office; conveniently located. Address B T 382, Tribune.

TYPIST—CLERK
Salary open. Beginner satisfactory. Call Mr. Carey, Superior 1568.

TYPIST — Experienced; excellent starting salary and opportunity for advancement. Mid-States Auto Electric Co., 1905 S. Michigan.

TYPIST-CLERK
5 DAYS, 35 HOUR WEEK; GD. SAL. GEO. H. MORRILL, 1445 W. JACKSON.

TYPIST-CLERK
40 hr. wk.; will consider good beginner. $24. See Mr. Failing, 2841 S. Ashland.

TYPIST—18 TO 30
Loop office; attractive starting salary; excellent opport. Phone Fra. 4221.

TYPIST—YOUNG
Some shorthand; permanent; good future; good starting salary. Wabash 9559.

TYPIST—Fast, rel., pref. with bookkpg. knowledge, for billing and understudy Burroughs bookkpg. mach.; 5 day week; $25; steady. Address F 227, Tribune.

TYPIST—Experienced, or bright beginner; insurance office; excellent opportunity; advancement. Suite A-1547, 175 W. Jackson-blvd.

TYPISTS—Expert addressing and filling in; attractive piece work rates; full or part time; no homework. Low's, 223 W. Madison.

TYPIST
7 HOUR DAY—5 DAY WEEK.
158 W. HUBBARD.

TYPIST — Some shorthand; permanent; good future; good starting salary. Coats & Burchard Co., 4413 Ravenswood.

TYPIST—Fast, rel., for billing and reg. typewr.; pleas. cond.; 5 day week; $25; steady. Address F 228, Tribune.

TYPIST and light steno.—40 hour week; permanent. Diaphragm and Chemical Co., 6512 S. Ashland.

TYPIST-Clerk—For general office work; west side; good opport. for bright young lady. Address A X 441, Tribune.

TYPIST
to do billing; beginner consid.; perm.; defense pl., S.W. Lawn. 3313. Mr. Knowles.

TYPIST and general office work. Permanent position; N. or N. W. side resident preferred. Buckingham 6650.

TYPIST-steno. — High school education pref.; some dictation; general office work; $20 start. Phone State 1393.

TYPIST AND GENERAL OFFICE. No experience necessary; $25. Address B T 353, Tribune.

TYPIST—Some exper. or beginner; small office. Apply 10-3 p. m. Rm. 1032, 30 W. Washington.

TYPIST—EXP. GIRL FOR SMALL loan company; appt. WHITEHALL 8004.

TYPIST—Full or part time. Gd. at figures. Address A X 453, Tribune.

TYPIST and switchboard—Small office, 50c per hr. Thomas Hoist Co., 20 S. Horne.

TYPIST—Good beginner may qualify. Lyon & Healy, 243 S. Wabash.

TYPIST—For billing dept. Must be steady worker. Will train. 2340 N. RACINE.

TYPIST—Gen. office work; retail store. L. Friedman, Inc., 30 S. Michigan.

TYPIST—Gen. export wk.; lp.; state details, salary. Address F 523, Tribune.

TYPIST—Exp. not nec.; state qual. and sal. desired. Address B X 243, Tribune.

TYPIST—Young girl; $20 wk.; perm.; small office. 4106 Chicago-av. Alb. 0330.

[Continued on following page.]

HELP WANTED—WOMEN.

[Continued from preceding page.]

Stores and Offices.

TYPISTS CLERICAL

Experience not necessary; permanent positions; 40 hours, 5 day week; good pay plus bonus; pleasant surroundings; good transportation. Reply in own handwriting giving age, nationality, education, and phone number.
Address B J 189, Tribune

TYPISTS

With or without bookkeeping training for office of wholesale book and stationery firm; excellent future; pay based on 5 day 40 hour week; located on near North side, convenient to bus, I. C., and surface lines.
A. C. McCLURG & CO.
333 E. ONTARIO

TYPISTS

Due to our expansion and our men leaving for service, we have a number of good positions for typists with advancement and opportunities. These are steady positions. Apply Taylor Forge & Pipe Works, 4735 W. 14th-st.

TYPIST-SWITCHBOARD
Girl to operate small switchboard and have some typing experience, for general office work: 40 hour, 5 day week. Apply
LIGGETT DRUG CO.
310 WEST POLK.

TYPIST—BILLER
$28 WEEK.
Steady work; pleasant, modern office; 40 hours; overtime paid; near N. Side; good trans.; age 18-35; state exp. and phone. ADDRESS A J 477, TRIBUNE.

TYPIST
Can use a beginner who is anxious to get with a company that offers opportunity for advancement and permanency.
FRED HARVEY
APPLY ROOM 1749, 80 E. JACKSON.

UNDERWOOD BILLER
Essential war production; some experience required. Ilg Electric Ventilating Co., 2850 N. Crawford.

WOMEN AND GIRLS

NEEDED AS
Merchandise Clerks
Junior Clerks
Statistical Clerks
File Clerks
Typists
Stenographers
Messengers
GIRLS 17 YEARS OF AGE ACCEPTED

War plant conveniently located on northwest side (1400 W.–2600 N.)

Open for applications 7:30 a. m. to 4:45 p. m. Monday through Saturday; Tuesday to 8 p. m. If now on full time war work do not apply.

Teletype Corp.
EMPLOYMENT OFFICE
2600 SOUTHPORT-AV.

WOMEN PART TIME 20 TO 30 YEARS

Some high school education, for part time, morning hours only and all day Saturday. Pleasant work filling orders. Good pay. Experience not necessary, but must be active.
CONDE NAST PUBLICATIONS
Vogue Pattern Division
Room 1196
Merchandise Mart

WOMEN

Two under 45 for night auditing work in well know Loop institution.
Some bookkeeping experience desirable, or ability to operate adding machine will help. Hours 11 p. m. to 7 a. m., 6 day week.
Salary according to experience and ability. Permanent positions. Write, giving past experience and phone.
Address B T 229, Tribune

WOMEN, 17 OR OVER
Light stock room work, with or without experience; day work: 40 hour week; time and ½ for overtime; opportunity for advancement.
LIGGETT'S DRUG CO.
310 WEST POLK.

Women 40 or Older
Immediate employment, no experience necessary; time and one-half for overtime; hours of work arranged to suit your convenience. Apply Miss Hardesty, 417 S. La Salle-street.

WOMAN
GENERAL OFFICE
Must be able to type and relieve at switchboard. See Mr. Malecek, RUBY CHEVROLET, 1147 W. Jackson-blvd.

WOMAN EXPERIENCED
To assist in dry cleaning store in loop. $25 to start. Apply Mrs. Marshall, David Weber, Inc., 71 E. Monroe-st.

Young and Middle Aged Women

For general office work, 40 hours per week. No Saturday work. Good working conditions.
B. Kuppenheimer & Co., Inc.
415 S. Franklin-street

YOUNG WOMAN—25 TO 35
Small loan office in loop. Switchbd., filing, typing and some shorthand; gen. office wk.; single or marr., with husband in military service. Starting salary $100 month. State qualifications.
Address B J 176, Tribune

YOUNG LADY for clerical work—Also having experience in typing; one living on northwest side preferred. State age, references, experience, and salary expected. Address B X 392, Tribune.

HELP WANTED—WOMEN.

Stores and Offices.

Young Housewives!

Have You Time On Your Hands?
YOU CAN EARN
A MINIMUM
OF 48c AN HOUR
More with experience as a waitress in our executive dining room. Hours 10:30 A. M. to 2:30 P. M.
Also openings for bus girls at 45c an hour.
You'll find hours convenient, working conditions pleasant. Uniforms are furnished and laundered, lunches included, and there are opportunities for advancement in these positions.

SEE US NOW!
YOUR APPLICATION WILL BE ACCEPTED MONDAY THROUGH FRIDAY, 8:30 A. M. TO 5 P. M., SATURDAY UNTIL 2 P. M. EMPLOYMENT OFFICE 2D FLOOR.

Montgomery Ward & Co.
618 CHICAGO-AV.

YOUNG WOMAN
to write department store advertising copy. State age, experience & salary desired. Address B X 489, Tribune

YOUNG WOMAN.
Knowledge of typing and shorthand; N. W. side mfg. plant; good opp. and transp.; 44 hrs. wk. Beginning at $25. Irv. 7780.

Professions and Trades.

ACTIVE WOMEN

White, for light factory work; good working conditions; overtime; war bond bonus; production bonus; earnings $25 to $30 per week after 30 days; good pay while training; convenient location.
Cory Glass Coffee Brewer
325 N. Wells-St.

Active Girls and Women for Clean Work
operating automatic machines, also for hand packaging. No experience essential. Requirements are good health, nimble fingers and hands and cleanliness. Fine working conditions in unusually sanitary shop. Near North side convenient to main line L and surface. Scholl Mfg. Co., 213 W. Schiller-st.

ACTIVE GIRLS—17 TO 35
Earn up to 75c on piece work, plus overtime, days only; learn assembly or punch press, light metal mfg. Come ready for work after 9 a. m., 2d floor, 532 S. Throop-st.

ALL WOMEN

Are you availabe for essential war or perm. civilian work? ? ?
Both experienced and inexperienced.
Good rate of pay.
Needed at once!
Assemblers
Machine shop (light).
Coil and armature winders.
Packers.
Wrappers.
Inspectors
Time and a half over 40 hrs.
Liberal insurance and hospitalization plan.
Meals in our cafeteria at cost.
Transportation to the door.
Report ready for work.
Bring birth certificate.
2638 N. Pulaski-rd.
Crawford-av., 4000 West

ALTERATION WOMEN
Experienced: to work on fine apparel in exclusive specialty shop; excellent opportunity for the right women.
BLUMS-NORTH
920 N. MICHIGAN-AV.

AN ESSENTIAL WAR INDUSTRY

FAR NORTH SIDE NEEDS
100
UNSKILLED WOMEN
18 to 45 Years of Age for
Light Factory Work
ASSEMBLY
BENCH
INSPECTION
AND SPECIAL
MACHINE OPERATIONS
IF NOT IN WAR WORK 100%.
APPLY
Employment Offices
BELL & HOWELL CO.
1801 Larchmont-av. or
7100 McCormick-blvd.
OPEN DAILY 8 A. M. TO 8 P. M.

ALTERATIONS
Expd. seamstress on better dresses.
ELSIE THAL
565 Lincoln-av., Winnetka. Call 1780.

ALTERATION woman—Experienced; good salary. Apply in person. Dorothy Ann Shop, 3333 W. Lawrence-av.

ALTERATION woman—Expd.; dresses and suits. H. M. Paradise, 17 N. State, 11th fl.

ASSEMBLY—Interesting, light factory assembly; girls, no exp. necessary; 50 cents per hr. to start; stdy. work; exc. chance for advancement. Henry Valve Co., 1019 N. Spaulding, 3300 W. on Grand-av.

HELP WANTED—WOMEN.

Professions and Trades.

ASSEMBLERS
Girls for light factory instrument work. Overtime. Permanent.
CAMERON SURGICAL, 666 W. Division.

ATTENTION!

Girls Women
No Age Limit
Light Factory Work
No Experience Needed
$26 to $38 Week
DAY OR NIGHT WORK
Incentive for Night Work
2030 N. Kolmar-av.

BEAUTY OPERATOR
Work in loop or your neighborhood; full or part time; permanent wavers and all around operators; greatest opp.; best salaries and working conditions in city. Room 203, 6 E. Randolph.

BEAUTY OPERATORS or permanent wavers—$30 and commission. Ideal working conditions. Opportunity of a lifetime. 32 N. STATE, ROOM 501. 907 W. 63d-st. 1431 Milwaukee-av.

BEAUTY OPERATOR [1]; MANICURIST [1]—Yng.; exp.; stdy. work; $25 and up; busy, air-cond. salon. Strader Beauty Salon, New Field Bldg., 135 S. La Salle.

BEAUTY Operator—Expd.; must be fast, but accurate. $5 daily for 8 hours. Steady. Claire Beauty Shop, 200 Green-st., McHenry, Ill. Phone 10.

BEAUTY Oper.—All around; ideal position in busy loop shop; over $30 week. Mr. Max, 37 S. Wabash, R. 601, State 4421.

BEAUTY operator—Perm. waving only; $25 plus comm.; should make $35 wk.; air conditioned shop. 721 W. 63d-street.

BEAUTY OPERATOR—Expd.; good salary and hours, plus comm. 2939 Irving Park. Mulberry 3797, Juniper 2186.

BEAUTY opers. [2]—Stdy. or pt. time; $25 and comm.; pleas. work. cond. Lor-El Bty. Shop, 3102 N. California. Irv. 1003.

BEAUTY oprs.—5 days or part time. SAL. NO OBJECT. 5812 W. North-av., Mer. 2548, or 4230 W. North-av., Cap. 3121.

BEAUTY Operator—All around; for country estate who can work as working housekeeper. Webster 4061.

BEAUTY operators [2]—A-1 finger waver and permanent waver; 5 days; $22; steady. 3450 W. Fullerton.

BEAUTY OPERATOR.
Exp'd; steady or part time; $25 salary and comm.; 5 day wk. 1931 Belmont.

BEAUTY operator—5 day week. $25 guar.; steady year around. Carr's Beauty Shop 4765 Lincoln. Lon. 4565.

BEAUTY operator—All around; good salary; steady. Margrove Beauty Shop, 8140 Cottage Grove, Aberdeen 5511.

BEAUTY operator—Exp. Salary and comm. McNulty Beauty Shop, 1119 E. 63d-st. Fairfax 4300.

BEAUTY operator—Intelligent, ambitious; salary unlimited. Paul Wilson, 30 N. Michigan-av.

BEAUTY operator—Will pay $35 per week and commission; downtown Evanston shop. Address B N 239, Tribune.

BEAUTY OPERATOR—To teach practical; good salary; wonderful opportunity. Address B X 465, Tribune.

BEAUTY operator—Steady; good pay; 1 night a week open. Meyer's Dep't Beauty Shop, 4605 S. Ashland, Yards 1147.

BEAUTY operator—Exp.; full or part time; good sal. and comm. Board of Trade Beauty Salon, 141 W. Jackson, Rm. 1492.

BEAUTY operator—Experienced all around; steady; $25 and commission; no nights. 4811 Milwaukee.

BEAUTY operators—Good permanent and finger wavers; steady and extra; $30 to $38 per week. 3603 Irving Park-road.

BEAUTY operator—For The Beauty Box. 4187 Clarendon; $30 wk. and comm. 5 day wk. Open 1 evening; nice oppty.

BEAUTY culture teacher—Theory and practical; part or full time; good salary. Address B X 268, Tribune.

BEAUTY operator—Apply Logan Dept. Store, Milwaukee-Diversey-Kimball.

BEAUTY operator—Very good salary; experienced. Longbeach 7919.

BEAUTY operator—Expert, all around; $27 to $30. 4811 N. Central Park. Jun. 1830.

BEAUTY operator—Good hours and salary. Unity, 3124 N. Laramie-av.

BEAUTY oper.—4 days week, $25; 5 days, $30. 4344 W. Madison. Aus. 1208.

BEAUTY operators—Exp.; exc. sal. and hrs. Antoinette Salon, 3334 Lincoln. Gra. 6441

BEAUTY operator—All around steady position; sal. and comm. 1100 Leland.

BEAUTY operator — All around; steady; good salary; 5 days week. Long. 3262.

BEAUTY oper.—Exp.; all around; also rt. booth space. Sturm, 5 N. Wabash, R. 308.

BEAUTY oper.—Full or part time. 2746 N. Clark and N. W. side. Belmont 6751.

BEAUTY operators [2]—Manicurists [2]. Good salary. Belmont Hotel, Bit. 1219.

BEAUTY oper.—Beverly Hills; no eves.; 5½ day week. 9909 S. Wood. Ced. 3210.

BEAUTY operator—Expd., all around; 5 day wk.; gd. sal., com. 2818 W. North-av.

BEAUTY Operator—All 'round; $30 week. Fine's Beauty Salon, 4748 N. Kedzie.

BEAUTY oper.—Expd. all around to manage shop. Very good sal. Lawn. 0267.

BEAUTY operator—Exprncd.; 5 day week; good salary; steady. Lincoln 5221.

BEAUTY opers.—Expd., full and pt. time; sal. and comm. 7517½ Exchange-av.

BEAUTY Oper.—Exp., 5 day wk.; good sal. Stephanie Beauty Salon, 3155 N. Linder.

BEAUTY Operators—Good hrs.; good work. cond., $25 wk. start. 6540 S. Halsted.

BEAUTY Operator—$5 a day. Full or part time. No eves. 5200 S. Blackstone.

BEAUTY OPER.—Expd.; $23 and comm. 3648 Lawrence-av. Irving 3690.

BEAUTY operator—Guaranteed. $30. 9-6 hours. 1450 Fullerton.

BEAUTY oper.—Exp.; steady or part time; gd. sal. 163 S. Oak Park-av., Euc. 1314.

BEAUTY oper., 2—Hi. class all around; good sal.; 422½ Diversey, Lak. 2544.

BEAUTY oper.—Expd.; full or part time. 1108 E. 82d-st. South Shore 4243.

BEAUTY oper.—Steady position; gd. sal. Marquette Beauty Shop, 4452 N. Western.

BEAUTY operators—1 steady; 1 part time; exp. all around. 2140 N. Cicero-av.

BEAUTY operator or manicurist—Competent; mod. shop; N. W. side. New. 4848.

BECOME A TELEGRAPH OPERATOR

YOUNG WOMEN
17-30 YEARS
GOOD PAY
WHILE LEARNING
WESTERNUNION
An interesting occupation essential to the nation in both war and peace time. Immediate assignment after graduation as operator at higher wages with periodic increases.
A well equipped office with rest rooms and Registered Nurse in attendance. Rest periods, vacations with pay, and other benefits. Good meals at low cost in company cafeteria.
Come in and let us explain the work. Talk it over with
MRS. RUTH ANDERSON
427 S. LA SALLE
Employment Bureau Open Daily, 8 a. m. to 5 p. m.
Monday to 7:30 p. m.
Saturday, 8 a.m. to 2:30 p.m.
Sunday, 11 a. m. to 3 p. m.

Bench Workers, 18-40
No experience necessary; steady work and overtime; good transportation; defense plant; Ravenswood district. Crane Packing Co., 1801 Belle Plaine.

BINDERY GIRLS—EXP.
Nite or day work; good wages; steady; 40 hours and overtime. WESSEL CO., 458 E. 30TH.

BINDERY girls—Experienced; steady work. Good wages. 2232 Milwaukee-av.

BINDERY girls—60c hour. Room 501, 655 S. Wells.

HELP WANTED—WOMEN.

Professions and Trades.

BINDERY GIRLS

and beginners for assembly work. Easy transportation. Government work. Good pay. Steady. I. S. Berlin Printing and Lithographing Co., 426 S. Clinton.

BINDERY GIRLS
exp. not necessary; 55c hr. to start. See Mr. Cody, 6th fl., Tallman, Robbins & Co., 314 W. Superior-st.

BINDERY GIRLS.
Expd. table work; gd. wages; 40 hrs.' pay for 37½ hrs.' wk. 633 Plymouth-ct., 3d

Blueprinting

Vital War Production.
Help Win the War
With or Without Exp.
Clean, Bright, Airy Shop.
Light Work. Good pay.
Age 18-45
CUSHING & CO.
10 N. CLARK-ST.
National Blue Print Co.
517 W. ADAMS-STREET

CAKE ICER
Why not work in an essential industry? Be a cake icer and finisher. Pay is good now and after the war. Day or night work. Vacation with pay. Steady work. Schlosser's, 4822 Lincoln-av.

CANDY FACTORY
Packers, wrappers, feeders, and helpers. Expd. or inexperienced. Steady employment. Good wages. Chance to earn bonus. Free life, accident, hospitalization insurance plan.
NUTRINE CANDY CO.
421 W. ERIE.

CANDY PACKERS
Experience not necessary.
DUTCH MILL CANDIES, 2222 Diversey.

CLOSERS, binders, and experienced machine operators on government gloves. Good pay, time and a half for overtime. Dubow Mfg. Co., 1907 Milwaukee.

COLORED GIRLS
For those seeking steady employment we have openings for sorters, wrappers and checkers. Excellent working conditions. 60% of our day girls with us 10 years or more. Hours 7:30 to 4 p. m. or 4 p. m. to 12:30 a. m. ½ blk from Bryn Mawr L EDGEWATER LAUNDRY, 5541 Broadway

CRYSTAL HAND Finishers—Experd.

Good wages, excellent working conditions. Bring your birth certificates.
Majestic Radio and Television Corp.
2600 W. 50th
Hemlock 6800

DECORATOR on glass and plastic in lacquer and oil—Experienced only. Room 1108, 537 S. Dearborn.

DEFENSE PLANT

With the Best Transportation Facilities
NEEDS
100 WOMEN
DAILY
To train for machine operators, assemblers, and factory workers
PLANT CAFETERIA
No Age Limit if Physically Fit
If you are not now engaged to the fullest extent of your ability in war work,
APPLY 8 A. M. TO 5 P. M. MONDAY THRU SATURDAY. ALSO SUNDAY, 3 P. M. TO 5 P. M. AND TUESDAY TO 8 P. M.
ROCK-OLA
MANUFACTURING CORPORATION.
EMPLOYMENT OFFICE
3232 W. Chicago-av.
(800 North)

DEFENSE PLANT
GIRLS AND WOMEN
to learn to be machine operators and inspectors.
Modern shop, good working conditions and easy transportation.
TOP WAGES.
48 HOUR WEEK—Bring proof of citizenship to
HUMP HAIRPIN MFG. CO.
20th and Prairie
WEEKDAYS, 8 A. M. TO 4 P. M.

DEFENSE Plant cost clerk—Must have actual exper. in job type of cost accounting. Call Oakland 8570.

DRAPERY AND SLIP COVER MAKER. Experienced. Loren Miller Jr. Co., 3830 N. Sheffield, Gra. 6555.

DRILL PRESS OPERATORS
DAY AND NIGHT SHIFT.
HABER SCREW MACHINE & PRODUCTS CO.
900 W. North-av. 2d flr.

DRILL PRESS OPERS.
Women: light factory work. Apply General Laminated Products, Inc., 2857 S. Halsted.

Essential Work

GIRLS
Days or Nights
No Experience Necessary
Good Starting Pay
Continental Can Co.
5535 W. 65th-st.

Essential War Work
GIRLS AND WOMEN FOR ASSEMBLING, DRILL PRESS, MILLING MACHINE, AND OTHER OPERATIONS. DAY AND NIGHT SHIFTS, 8 A. M. TO 4:30 P. M. AND 5 P. M. TO 1:30 A. M. NEAR NORTH SIDE, CONVENIENT TO L AND SURFACE LINES.
W. M. WELCH MFG. CO.
1515 SEDGWICK.

Factory—Nights

Shifts 3 to 11 p. m. and 11 p. m. to 7 a. m. Light, pleasant work. Good wages. Pay extra bonus for night shifts. 100% war plant. Neighborhood of Grand and Damen. If recently employed in war work—must have release. Phone Seeley 7460.

FACTORY SKILLED TABLE PAD MAKERS
Girls who are familiar with hand pasting, can find here a steady job with excellent pay and treatment.
CALL AFTER 9 A. M.
2100 Fullerton-av. Brunswick 5410.

FACTORY GIRLS
UNDER 35.
To work in essential industry; experience unnecessary; 55c an hour and up.
ATLAS BOXMAKERS, INC.
1385 N. BRANCH.

FACTORY UNSKILLED GIRLS—To learn hand pasting operation in the manufacture of table pads; good treatment and opportunity. CALL AFTER 9 A. M. 2100 Fullerton-av. Brunswick 5410.

FACTORY TIMEKEEPERS
No typing; no experience necessary; 100% defense plant.
3825 W. ARMITAGE.

FACTORY help—Light, day or night. Pioneer Mfr. Co., 153 W. Hubbard.

HELP WANTED—WOMEN.

Professions and Trades.

EDISON GENERAL ELECTRIC APPLIANCE CO., INC.

WILL EMPLOY
100
GIRLS
and
WOMEN
WEEKLY
Starting Immediately
AGE 18 TO 45
No Experience Is Needed
We can train you for interesting work as
INSPECTOR
or
MACHINE OPERATOR
IN OUR WAR PLANT
Your Starting Rate Will Be
$26.00
A WEEK
AND
10 PER CENT BONUS
FOR NIGHT WORK AFTER 6 P. M.
Increase in pay after short learning period
You may have your choice of hours
DAY SHIFT
7:30 a. m. to 3:30 p. m.
AFTERNOON SHIFT
3:30 p. m. to 11:30 p. m.
NIGHT SHIFT
11:30 p. m. to 7:30 a. m.
You Must Have convenient transportation to our ordnance plant at 54th-av. and 16th-st., Cicero, Ill.
WE CAN CONSIDER ONLY THOSE NOT CURRENTLY ENGAGED IN FULL TIME WAR WORK.
Apply Only at Employment Office of
EDISON G. E. APPLIANCE CO., INC.
5660 W. TAYLOR-ST.
CHICAGO, ILL.
(2 blocks north of Roosevelt-rd., 1 block west of Central-av.)
Employment Office Open Daily
8:30 a. m. to 5:15 p. m.
Including Saturdays
BRING
BIRTH CERTIFICATE
IF POSSIBLE

FACTORY workers—Over 18; no exper. nec.; bring birth cert.; good earnings; advancement. Chicago Metallic, 3711 S. Ashland.

GIRLS AND WOMEN
No Experience Necessary.
Essential industry. Transp. to door.
Modern Boxes, Inc.
4949 N. PULASKI-RD.

GIRL-WOMEN OPERS.
Punch press, drill, milling, lathe, solderers, assemblers, testers, inspectors; 3 shifts; defense plant. Inexperienced girls considered.
15 S. THROOP-ST.

GIRLS AND WOMEN
For general factory work; defense plant. Spring Division, Borg-Warner Corp., 25th-av. and Madison-st., Bellwood, Illinois.

GIRLS OR WOMEN
FOR LIGHT FACTORY WORK AS ASSEMBLERS, INSPECTORS. DEFENSE WORK. NO EXPERIENCE NECESSARY. S. KARPEN BROS., 636 W. CERMAK-rd.

GIRLS—WOMEN—WHITE
Light shop work; good salary; pleasant factory. Apply East India Nut Co., 17 E. Hubbard.

GIRLS
light factory work; steady employment; 48 hr. wk. Excellent working conditions. Lafayette 2505. Mr. Anderson.

GIRLS—WHITE
Light factory work; 45c hr. to start; no exper. neces.; steady. 1801 S. Michigan.

GIRLS—17 to 45 years; factory work; no experience necessary; good wages. Third floor, 805 S. Jefferson.

GIRL—Young, to operate gang of hemstitching machines. Angwell Curtain Co., 367 W. Adams.

GIRLS—STEADY FACTORY WORK.
G. A. Goodrich Co., 1222 W. Madison-st.

HELP WANTED—WOMEN.

Professions and Trades.

GIRLS WOMEN

NOT NOW EMPLOYED IN WAR WORK
OPENINGS FOR THE FOLLOWING:
ASSEMBLERS
DAY SHIFT.
BELT SANDERS
DAY SHIFT.
TYPISTS
CLERKS
Some openings for girls without previous experience.
Bring proof of citizenship and certificate of availability.
Employment Office open Monday thru Saturday 8:30 a. m. to 5 p. m.
MILLS NOVELTY CO.
4100 FULLERTON

GIRLS

17 TO 26
ORDER FILLERS
FULL TIME WORK
8 A. M. TO 5 P. M.
or
PART TIME WORK
8 A. M. TO 12 NOON
1 P. M. TO 5 P. M.
Permanent openings. Experience not necessary. Convenient loop location. Good rates. 5 day week.
BUTLER BROTHERS
426 W. RANDOLPH-ST.

GIRLS—18-32

Average $1 per hour
Cutting Leather By Machine
We have been classified by the war man power commission as an essential industry in the war production program. Jobs left open by men who have left for the armed forces are now yours and at the same rate of pay.
NO EXPERIENCE NECESSARY.
WE WILL TRAIN YOU.
50c PER HOUR TO START.
After 4 weeks you can earn 75c per hour and up.
48 HOUR WEEK, 8-4:30.
Time and one-half on Saturdays.
A statement by one of our employes: "I started on this job Nov. 11, 1942, and am now averaging between $1 and $1.15 per hour.
20TH CENTURY GLOVE CO.,
2650 BELDEN-AV.
Easily reached by Kedzie, California, or Milwaukee-av. street cars and Logan Square elevated.

Girls-Women

Skilled or Unskilled
FOR OPENINGS IN ESSENTIAL WAR WORK. ON THE JOB TRAINING FOR BEGINNERS.
ASSEMBLERS
INSPECTORS
Machine Operators
[Drill press, milling machine—internal and external grinders.]
FINAL ADJUSTERS
NEAR LOOP LOCATION, LONG ESTABLISHED COMPANY NOW IN WAR WORK OFFERS EXCELLENT WORKING CONDITIONS. WRITE, GIVING AGE, EXP., TRAINING, AND PHONE NUMBER.
ADDRESS B X 366, TRIBUNE.

GIRLS—WAR WORK
17-30
RADIO
CALIBRATORS
SOLDERERS
ASSEMBLERS
BRING PROOF OF CITIZENSHIP.
2014 N. Major
MONARCH MFG. CO.
[5700 West, 1 block south of Grand-av.]

GIRLS—WOMEN

18 TO 35 YEARS
100% war work. Steady employment in clean, light plant. Good starting pay. Bring proof of citizenship.
Standard Coil Products Co.
2329 N. Pulaski-rd.

GIRLS
Not over 30 years old, for machine operators in modern factory; safe, pleasant, light work; 54c per hour to start; 59c in two weeks. Openings on 1st and 3d shifts; 1st shift 8 a. m. to 4 p. m.; 3d shift 12 to 8 a. m. [5c per hour extra]. Applicants for 3d shift must be able to train for not over four weeks on day shift.
CHICAGO PRINTED STRING,
2320 Logan-blvd.

GIRLS AND WOMEN
General factory work
100% war plant
Excel. working conditions
PORAY, INC.
3369 W. Grand-av.

GIRLS
for stock room and assembly work. Small plant on near N. W. side doing 100% war work. 7 a. m. to 3:30 p. m. Good transportation.
BODINE ELECTRIC CO.
2254 W. Ohio-st.

GIRLS AND WOMEN
White: 48 hours per week; time and one-half after 40 hours. Boynton & Co., 1725 N. Bosworth. 1 block east of Ashland, 1½ blocks north of North-av.

GIRL AS MOTION PICTURE LABORATORY ASSISTANT — NO EXPERIENCE NECESSARY. GOOD PAY.
3827 ARCHER-AV., Laf. 6612.

GIRLS—WOMEN
Learn assembly and soldering; good pay while you learn; day or night shift. Guard-it Mfg. Co. 615 N. Aberdeen.

GIRLS AND WOMEN
Under 45; for clean light factory work. Apply after 9 a. m. 2701 Armitage.

GIRLS
Full time; light factory work; good working conditions. 5339 W. Lake-street.

GIRLS and women—For light bench work; steady job; clean, light factory. Whitehall Specialty Co., 1735 Diversey-pkwy.

GIRLS—Inspectors; light factory work; war products; day shift. Arrow Mill Co., 4420 W. 26th.

HELP WANTED—WOMEN.

Professions and Trades.

GIRLS WOMEN

We have a number of openings for girls and women who would like to learn Radio and Signal Corps work. It is interesting, fascinating, and 100% war work. Positions are also open on Inspection, Assembly and Machine work. Choice of 3 shifts with 10% bonus for 2d and 3d shifts.
APPLY BETWEEN 8 A. M. AND 4 P. M. AT THE EMPLOYMENT OFFICES OF THE STEWART WARNER CORP. ON WOLCOTT-ST., ½ BLOCK NORTH OF DIVERSEY-PKWY.

GIRLS and WOMEN

VITAL WAR PRODUCTION
AGE 18 TO 30
EXPERIENCED
OR
INEXPERIENCED
STOCKROOM
ASSEMBLY
RIVETING
INSPECTION
BRING BIRTH CERTIFICATE.
APPLY 9 TO 12 A. M.
THE RAULAND CORP.
4245 N. KNOX-AV.
[In the Montrose district, 4600 West on Montrose.]

GIRLS DEFENSE WORK

BENCH INSPECTION
AND
BENCH FILING
Experience Not Necessary
Good Starting Salary
with Plenty of Opportunity for Advancement
Must Be Citizens
IF NOW ENGAGED IN ESSENTIAL ACTIVITY, DO NOT APPLY.
DELTA STAR ELECTRIC CO.
2437 W. FULTON-ST.
APPLY BETWEEN 8 A. M.-12 NOON.

GIRLS AND WOMEN

PUNCH PRESS AND LIGHT ASSEMBLING
100% WAR WORK
Bring birth certificate or naturalization papers.
WITTEK MFG. CO.
4305 W. 24TH-PL.

GIRLS

17-30
for light assembly work in modern plant. No experience necessary. We will train you. Pay while training. Apply
HABER SCREW MACHINE PRODUCTS CO.
900 W. North-av., 2d Floor

GIRLS AND WOMEN
GOOD OPPORTUNITY IN
PLASTIC INDUSTRY
NO EXPERIENCE NECESSARY. EXTRA PAY FOR NIGHT WORK. SOME PART TIME POSITIONS AVAILABLE.
CHICAGO MOLDED PRODUCTS.
1020 N. KOLMAR-AV.

GIRLS AND WOMEN
18-35
For essential plastic molding industry; day and rotating shifts; good trans.
ELMER E. MILLS CORP.
PLASTIC MOLDERS, 812 W. Van Buren.

GIRLS
18 YEARS AND OVER.
ESSENTIAL WAR WORK.
Factory work; good working conditions; rest periods; cafeteria, smoking rooms.
NATIONAL BISCUIT CO.
1018 WASHINGTON-BLVD.

GIRLS—Several, for light factory work. Good working conditions. Steady. No layoffs. Starting rate during training 40c an hour. Time and half paid after 40 hrs. Definite raise periods. Near North side plant; excellent transportation facilities. Apply 364 W. Chicago-avenue.

GIRLS—WOMEN
Under 45; white; for packaging cosmetics; no exp. nec.; pleas. workg. cond. Start at 50c per hour with periodic increases; 5 day week.
Associated Distributors, 30 W. Hubbard.

GIRLS AND WOMEN
18 to 40. Inspection and light factory work. Day and night shift.
W. H. HUTCHINSON & SON, INC.,
1031 N. Cicero-av.

GIRLS
For work in drapery and curtain dept. in dry cleaning plant. No exper. necessary. Good salary, pleasant working cond. Davies, 2349 Cottage Grove.

GIRLS—WOMEN
Light factory work; no experience required; good opportunity; steady; good pay. 1148 W. Chicago-avenue.

GIRLS—For light factory work; essential work; 55c per hour; bring birth certificate. CHOCOLATE PRODUCTS CO., 415 Scott-st., 1 block north of Division-Sedgwick.

GIRLS—FOR LIGHT FACTORY WORK. APPLY 2120 W. LAKE-ST. AND 1732 N. KOLMAR-AV.

GIRLS—White; no exp. necessary. Light factory work. Plastic Finishing Corp., 4034 N. Kolmar.

GIRLS—For packing and factory work. Service Industries, Inc., 2025 S. Calumet.

HELP WANTED—WOMEN.

Professions and Trades.

GIRLS AND WOMEN

Needed by war plant conveniently located on Northwest Side (1400 W., 2600 N.)
Mechanically inclined, for machine shop training. Learn milling machine, bench work, inspection, lathe, grinding, etc.
Also skilled jobs available for those with previous experience.
Open for applications 8 a. m. to 4:45 p. m., Monday through Saturday. Tuesday to 8 p. m. If now on full time war work, do not apply.
Teletype Corp.
Employment Office, 2600 Southport-av.

GIRLS AND WOMEN

NEEDED AS
Assemblers
Cable Formers
Solderers
by war plant conveniently located on Northwest side
(1400 W., 2600 N.)
Open for applications 8 a. m. to 4:45 p. m. Monday through Saturday; Tuesday to 8 p. m. If now on full time war work, do not apply.
TELETYPE CORP.
Employment Office, 2600 Southport-av.

GIRLS, 18-35

Light Factory Work
SOLDERING
ASSEMBLING
Will also teach inexperienced girls in our company school with pay while learning.
Apply at once. Bring birth certificate. 7:30 a.m.-5 p.m.
CONTINENTAL RADIO & TELEVISION CORP.
4150 N. KNOX
Montrose Car to 4630 W.

GIRLS—WOMEN

WORK ON ESSENTIAL
WAR WORK
If you are not now working or are now working in a nonessential industry and want to make a direct contribution toward winning the war—
APPLY AT ONCE
NO EXPERIENCE NECESSARY
WE WILL TRAIN YOU
LIGHT MFG. OPERATION.
50c PER HOUR TO START
RAPID ADVANCEMENT.
PLEASANT WORKING CONDITION.
PAID REST PERIODS.
GOOD TRANSPORTATION.
BRING BIRTH CERTIFICATE.
Webster Products
3825 W. ARMITAGE.
[2000 North—Near Crawford-av.]

GIRLS—WOMEN

NO EXP. NECESSARY
Clean work on paper novelties. Pleasant working conditions.
STEADY WORK
DAY OR NIGHT
Overtime after 40 hours. Earnings can be increased by piece work. Phone Delaware 1872.
240 E. ONTARIO

GIRLS
for Packaging Food Items
NIGHT SHIFT.
CONFECTIONS, INC.
173 N. OGDEN.

GORDON press feeder—Also general factory work; 40 hr. week and overtime. Outlook Env. Co., 1001 W. Washington.

HAND NEEDLE WORK
Exper. WELL MADE NOVELTY CO.
317 S. Market-st. 4th floor.

HANDY GIRLS
AND CLOTH SPREADERS FOR LADIES' UNDERWEAR. COL. OR WHT. 230 S. FRANKLIN-ST., 4TH FLOOR.

Illinois Division
Bendix Aviation Corp.
505 N. Sacramento-blvd.
REQUIRES AT ONCE

GIRLS TO TRAIN FOR OPERATORS ON

Milling Machine
Drill Press
Bench Lathe
Applicants engaged at their highest skill in war work will not be considered.
INTERVIEWING DAILY
Mon. thru Fri. 9 a.m.-5 p.m.
Sat. 9 a. m.-12 noon

LABELERS—White; light work; good pay; no Sat. Pacific Wine Co., 836 S. Sherman.

LDRY. help—Col. or white; exp. unnec.; come ready for work. 3319 Fullerton-av.

LAUNDRY GIRL—Shirt finisher or presser. Good pay. Wakeford Laundry, 453 E. 75th.

LAUNDRY—Exp. feeders, folders, checkers. Lake City, 520 W. 36th-st. Mr. Whitney.

[Continued on following page.]

HELP WANTED—WOMEN.

[Continued from preceding page.]

Professions and Trades.

HERE'S THE ANSWER TO YOUR $64 QUESTION

EVERSHARP HAS POSITIONS FOR GIRLS AND WOMEN TO DO OFFICE AND FACTORY WORK

EXCELLENT WORKING CONDITIONS

EVERSHARP INC.
1800 W. Roscoe Buc. 4000

INSPECTORS
Experience not necessary, to train applicants in precision inspection on screw machine parts. Must have had at least 2 years of high school. Apply
HABER SCREW MACHINE PRODUCTS CO.
900 W. North-av. 2d fl.

Laundry—Exper.—Colored
PRESS OPERATORS.
SHIRT FINISHERS.
MANGLE GIRLS.
DALY'S LAUNDRY.
1113 ARMITAGE. DIVERSEY 5308.

LAUNDRY GIRLS
SHAKERS, FEEDERS, FOLDERS.
White; new wage schedule; good wages and working cond. Bismarck Hotel, La Salle and Wells-st. Laundry Dept., 4th fl.

LAUNDRY
Shakers, feeders, folders and seamstress; white; good working conditions. Better than average pay.
ELSTON LAUNDRY, 4248 Elston-av.

LAUNDRY HELP
MARKER AND SORTER.
Apply timekeeper's office, Edgewater Beach Hotel. 5349 Sheridan-rd.

LAUNDRY press machine operators, flat work and mangle girls—Also women, 40-50 yrs. of age; exp. not necessary. Toll Bros. Laundry, 1725 Augusta-blvd., nr. Ashland-av.

LAUNDRY PRESS GIRLS
Modern presses for coats or pants; will teach; top pay with bonus; near Chicago-av. L and surface. 849 N. Franklin.

LAUNDRY WORKERS
Press operators-hand ironers. Mangle girls. Apply at Passavant Hospital, 303 E. Superior-st.

LAUNDRY WORKERS
Girls for general laundry work.
No experience necessary.
ANGELUS LAUNDRY, 4500 N. CLARK.

LAUNDRY GIRLS—WHITE
No exp. nec. Full or part time; ½ blk. L surf. bus. Average earnings over $19.
ANTISEPTIC LAUNDRY, 1000 Grace.

LAUNDRY Feeders and Folders—White; exper. preferred but not necessary. Good working conditions and better than average wages.
Union Linen Supply, 4131 E. Ravenswood.

LAUNDRY FEEDER
Also a folder; exc. work. cond.; gd. pay. Rainbow Laundry, 4307 W. Division.

LAUNDRY HELP
Shaker on mangle; also bosom press operator. 7416 Vincennes.

LAUNDRESS.
Expd. shirt finisher; steady work.
PURITY LAUNDRY, 1127 FOSTER.

LAUNDRY Shirt Press Operators—Also finishers. Highest pay. Marshall Laundry, 207 S. Kedzie-avenue.

LAUNDRY feeders, folders, and shakers—5 day wk.; best wages. Brooks Laundry, 600 North-blvd. Mr. King. Austin 1960.

LAUNDRY FEEDER AND FOLDER—Good pay; steady work.
Capitol Laundry, 915 S. California.

LAUNDRY—Hand ironers; very good pay; good working conditions.
Wright Laundry, 1315 E. 57th-st.

LAUNDRY—Ladies' clothes finishers; expd.
ALSO MANGLE GIRLS.
Chapin Laundry, 920 E. 43d-st.

LAUNDRY help—Experience not necessary. Ft. Dearborn Laundry, 117 W. Van Buren.

LAUNDRY shirt press opers.—Exp.; day or nite. No-Rub Ldry. 3345 N. Clark-st.

LAUNDRY Press Operators—Exp.; Lake City Laundry Co., 520 W. 36. Helen Jake.

LINEN SUPPLY
Girls and women; learn to press garments, fold towels, or wrap bundles; top pay. Near Chicago-av. L and surface.
849 N. FRANKLIN-STREET.

LINEN CLERKS.
Women—No experience necessary.
McIntyre Linen Supply Co., Inc.
2215 W. Madison-st. Sec. 0100.

Machine Operators
SINGLE AND DOUBLE NEEDLE HIGH PIECE WORK RATES, STEADY WORK, 48 HR. WK. WITH 8 HRS. OVERTIME, STARTING SALARY GUARANTEE.
ALSO NEED INEXPER. HELP FOR TABLE AND FLOOR WORK. CIVILIAN AND WAR PRODUCTION.
FORMFIT CO.
508 S. Franklin 5th Flr.

Molly Needs 100 Girls

Ask her to give you a job doing important war work in our pleasant factory that has won the Army-Navy E.

1. Starting rate 50c per hr. Time and ½ for overtime. $26 per wk. guaranteed. More for night work.
2. Frequent raises.
3. Light assembly or inspection. No experience necessary.
4. Paid rest periods.
5. Paid vacations.
6. Annual bonus.
7. Plant close to street cars and L.

If you are not working in a war plant here is your chance to win your Army-Navy "E" pin and help yourself and your country.

Apply
Shure Brothers
225 W. Huron, 4th Floor
Ask for Molly
EMPLOYMENT OFFICE OPEN 8:30-4:30.

HELP WANTED—WOMEN.

Professions and Trades.

MANICURIST—A-1.
Chicagoan Barber Shop, 67 W. Madison-st.

MASSEUSES—EXPERIENCED.
CAN EARN UP TO $35 A WEEK.
Selan's, 59 E. Madison, 6404 S. Halsted.

MILLINERY OPERATORS
Expd. Come ready to work.
Eagle Hat Co., 65 E. Randolph.

MILLINERY OPERATORS.
Experienced on fabric hats. Good pay.
GLORIA HAT CO., 153 N. WABASH.

MILLINERY—Turban makers; expd.; at once. Weiss Hats, 1550 Milwaukee, 4th fl.

MULTIGRAPH OPERATOR
Hand feed, No. 400 multigraph, and set type; state salary and references.
ADDRESS B X 378, TRIBUNE.

NIGHT WAR WORK
No experience; light assembly and machine work; easy to learn; good pay and bonus, with advancement. Apply
3855 N. LINCOLN-AV.

NURSE'S aides—$70; meals and uniforms. Apply Room 107, 1758 W. Harrison.

NURSE—Undergrad.; sm. gen. hospital. 9435 Langley, Comm. 2600.

OPERATORS
Girls—Women
Do your part!
Make a vital consumer product
Large dress manufacturer can use many experienced operators
FOR SINGLE NEEDLE, BUTTON, BUTTON HOLE, AND SNAP MACHINES. ALSO EXAMINERS AND PRESSERS.
GOOD PAY, PLUS BONUS.
STEADY WORK.
PAID VACATIONS.
Work with an eye to the future. Women will always need dresses.
DO YOU WANT A TRADE?
LEARN TO SEW
If you have a slight physical defect, are a deaf mute or deaf oral we can teach you to sew. Come in and let us help you with your problem.
PAID WHILE LEARNING.
APPLY
3021 N. Pulaski-rd.

OPERATORS
Do your part in defense. Single needle sewing machine operators for defense plant. Excellent working conditions with good rates and bonus plan. Employment office open Sunday, 9:30-12.
Protection Products Co.
615 N. Aberdeen 4th flr.

OPERATORS
EXPERIENCED ON
Power Sewing Machine
TABIN PICKER & CO.
has openings for a limited number of operators to add to their personnel. Apply 4119 Belmont-avenue.

OPERATORS
Experienced on Merrow and Union special. Steady work. Good pay. Essential industry.
1319 S. Michigan 5th floor

OPERATORS
Girls skilled and beginners, to operate folding machines and gummers. Steady. Essential war work. Good pay. 48 hour week, day or night shifts. In the loop. Redson Rice Corp., 111 N. Wacker-drive, corner Washington.

OPERATORS
White; for power sewing machine. 5 day; gd. starting rate with extra bonus. Come ready for wk. 123 N. Wacker-dr., formerly Market-st., cor. Randolph, 6th fl.

OPERATORS
Sewing machine operators; experienced on Union Special machines. Light work. Essential war industry.
BEARSE MANUFACTURING CO.,
3815 Cortland-st.

OPERATORS
expd. on single or double needle Singer or Metropolitan machines. 40 to 48 hours per week. Good wages on long term essential war contract.
S. Karpen Bros., 636 W. Cermak-rd.

OPERATORS—Expd.; defense; night work; binders, lap seamers, strippers, single needle button and button machines; hours 5-11 p. m.; 38 hour week.
BESTYETTE GARMENT CO.
532 S. Throop-st.

OPERATORS
for days; also for night shifts; 4:30 p. m. to 1 a. m.; experienced on single needle power machines.
2073 N. CAMPBELL.

Operators—White—Col.
Exp. single needle operators on wash dresses for day or night shift. High piece work rates and bonus. Steady work. Model Garment Co., 231 S. Green.

OPERATORS—White or colored; expd. on union spec. covering machines. Steady work; good pay. 213 Institute-place, 7th floor, 1 block North of Chicago-av. L.

OPERATORS
Experienced on shirts; excellent pay.
81 W. VAN BUREN. ROOM 306.

Operators—Experienced
Single needle power machs.; light work.
63 E. ADAMS-ST. 6TH FLOOR.

OPERATORS — Experienced ladies' slack suits; also night shift, 5:30-10:30 p. m. DIANE CO., 212 S. Market.

OPERATORS—Expd. on power machines, to work on silk dresses. Call in person.
M. GLIEBERMAN, 310 W. Jackson.

OPERATORS.
Expd. on dresses; evening 5:30-10; best pay. A. Frank Coubeau, 63 E. Adams.

OPERATORS and finishers on skirts—Very good pay. 241 W. Van Buren, Room 603.

OPERATORS—Exp. furn. slip covers; also cutters. Ajustic, 1934 W. North-av.

OPERATORS—Expd. on ladies' dresses. Apply 6 E. Randolph-st., Room 210.

OPERATORS—Expd. single needle. Guar. 50c-60c hr. 210 W. Van Buren, 8th fl.

OPERATORS—Exp. on power sewing machines; perm. position. 23 N. Franklin.

PACKERS
Permanent; 5 day week; pleasant surroundings. Excelent trans.; $24 weekly.
TAVENDALE, INC.
847 W. JACKSON.

PACKERS AND MARKERS
for dry cleaning dept. Pleasant working conditions; no exper. necessary. Substantial salary plus overtime. Interview required. Davies, 2349 Cottage Grove.

PHOTOGRAPHIC color artists—Gibson Studio, 58 E. Washington.

POWER sewing machine operators—Experienced; good wages. Canal 8880.

POWER SEWING MACHINE OPERATOR.
500 S. SHERMAN-ST., 4TH FLOOR.

POWER MACHINE operators—White; no exp. nec. Royalton Rugs, 4727 Cottage.

PRESSER GIRLS
PLEATERS
INSPECTORS
SEAMSTRESSES
ALSO
LIGHT FACTORY WORK FOR WOMEN WITH NO EXPERIENCE
Large dry cleaning plant located on south side.
MICHIGAN CLEANERS
1339 W. 63D NOR. 5400

PRESSER
Silk finisher and pleater. Apply Mr. Ibos, valet shop, Edgewater Beach Hotel. 5349 Sheridan-road.

PRESSERS—Experienced in dry cleaning plant. Good pay. Steady work. Cavanna Cleaners, 3501 N. Ashland-blvd.

PRESSERS—Experienced on wash dresses and slack suits; white or colored. Apply 3729 Belmont, 2d floor.

PRESS girl—Exper.; quality work; some counter work; permanent; good wages. Oak Cleaners, 923 E. 79th-st.

PRESS girls—Exp. Artistic Cleaners. 739 S. Cicero-av. Columbus 8661.

PRESSERS—Exp. slack suits; white-col.; gd. pay. Hollywood, 224 S. Market, 4th.

Punch Press Operators
Exp. helpful but not essential; 100% defense; ideal work. cond.; good wages. Wenco Mfg. Co., 1134 W. Hubbard-st.

RADIO
LINE WIRERS
SOLDERERS
Beginners and experienced.
WAWRICK MFG. CORP.
4640 W. HARRISON

HELP WANTED—WOMEN.

Professions and Trades.

RADIO WORK—CABLE LACING EXPER. Howard Radio, 1735 Belmont, Bit. 4436.

SEAMSTRESS—Alterations and repairs on corsets; steady position; good salary for experienced woman. Anne Carmen, 79 East Washington-street.

SEAMSTRESS—Repair work; power machine experience; steady; good pay. 1529 N. Wells.

Sewing Machine Operators
Experienced or inexp. GOOD PAY; steady work. We also need hand workers. C. D. Osborn Glove Co., 2201 Wabansia.

SHAMPOO GIRL
Experience not required; must have Illinois license. Apply employment office, 3rd floor.
MARSHALL FIELD & CO.

SHIRT FINISHERS
Also press operators.
Ladies clothes finishers.
Ladies clothes pressers.
No exper. necessary. White.
ARCHER LAUNDRY
3867 Archer

Shirt Press Operators
Come ready for work.
Alert Ldry., 5723 S. State

Shirt Press Operators
Hour or piece work. Can earn 63c an hour. 5530 W. Cermak-rd. Lawn. 4145.

SHIRT finishers and lady's clothes ironers—Expd.; steady work; good pay; wk. vacation. All service ldry. Greenleaf 1060.

SLIPCOVER operators and cutters—Expd. only; 60c hr. and up. Call after 6 p. m., 2904 W. Roosevelt-rd. Van. 9245.

SOLDERERS.
WIRERS.
ASSEMBLERS.
Work near your home in 100% war plant; no experience necessary; 48 hr. week; time and one-half over 40 hours; both day and night shifts; pleasant working conditions. Bring proof of birth or naturalization papers.
COOK ELECTRIC CO.
2700 N. Southport-av.

Transformer Help
Multiple automatic winders, hand winders, coil assemblers and laminators.
TOP PAY
on a 48 Hour Week with
BONUS
of Time and ½ After 40 Hours Each Week
Good transportation.
Clean, light factory.
Address B T 352, Tribune

U. S. NAVY
WAR WORK
Girls—Women, 17 to 35
A REAL WAR JOB
Excellent Earnings
RAPID ADVANCEMENT
SEE US NOW
POSTER PRODUCTS, INC.
3401 W. DIVISION, 2D FLR.

Women, 18 to 35
Experienced Preferred but Not Essential
Solderers
Assemblers
Wirers
Light Mach. Work
100% DEFENSE
Time and ½ for Overtime
Bring Birth Certificate
Majestic Radio and Television Corp
2600 W. 50th

WOMEN FOR WAR WORK
Machine Operators
Inspectors
NO EXPERIENCE NECESSARY.
GOOD SALARY WHILE LEARNING
DAY AND NIGHT SHIFTS
The Chicago Screw Co.
1026 S. HOMAN-AV.

WOMEN
See Us Today for Work
in Butter Cutting Dept.
FULL TIME JOBS.
48 HOUR WEEK.
TIME AND A HALF OVER 40 HOURS.
MARKETING ASSOCIATION OF AMERICA. A CO-OPERATIVE.
350 N. DEARBORN, 2D FLOOR.

WOMEN
for
FACTORY WORK
Phoenix Metal Cap Co.
2444 W. 16th-st.

WOMAN
MARRIED OR SINGLE
Pleasant and interesting work. Large national organization, has opening for a woman, age 28-40, doing investigation work by phone and on the outside; no experience necessary, but must be neat in appearance, able to meet the public, and have a car. Permanent position and chance for advancement to those who qualify. Straight salary and car allowance. Apply at 137 Marion-st., Oak Park, Room 204; ask for Mr. Sibley.

Women—Inexper'c'd
18 to 45; white; learn light textile machine operation.
Day or Night Shift
47½c per hr. to start
Plus Overtime
Steady Employment
1605 SO. INDIANA-AV.

WOMEN
Experienced on
TURRET LATHE
AND
HAND SCREW MACHINES
MOTIOGRAPH
4431 W. LAKE-ST.

WOMEN
to operate punch press, press brake and spot welding; 100% war work; 48 hour week; day shift; steady work; experience preferred but not necessary.
4815 W. Flournoy-st. Columbus 2030.

WOMEN, 18 TO 35
to be trained as milling machine operators; good wages while training.
A. DALKIN CO., 3232 N. Kilpatrick.

WOMEN—For assembly in defense plant; exper. unneces.; good working conditions; overtime. 4500 Ravenswood-avenue.

WOMEN—Factory help FOR WAR WORK. Zangerle & Peterson, 2164 Clybourn.

HELP WANTED—WOMEN.

Professions and Trades.

WESTERN ELECTRIC
OPPORTUNITIES
FOR
GIRLS AND WOMEN

We have a large number of positions for qualified girls and women in the manufacture of electrical apparatus essential to the war effort. Attractive wages and opportunities for advancement. Openings are now available on the following job assignments:

BENCH HANDS
STOCK SELECTORS
MACHINE OPERATORS
TESTERS-INSPECTORS

We also have a number of openings for girls and women on work offering better than average earnings and possibilities for advancement. These are jobs formerly performed by men who have been called into the armed forces and should be particularly attractive to those who are ambitious to take an active part in the war effort. Following are some of the openings available:

CHEMICAL WORKERS
Girls with high school training or the equivalent in chemistry who are able to perform routine chemical analysis. Also colleges trained women with advanced training or equivalent experience in analytical chemistry. These jobs require working shift hours rotating every 4 to 6 weeks.

TEST SET REPAIRWOMEN
Electrical engineering graduates preferred. However, those who have equivalent knowledge in electronics and mathematics supplemented with experience in similar lines of endeavor should qualify for these high grade openings.

WIREWOMEN
Girls and women experienced in wiring and soldering radio or other electrical apparatus. These positions are available in our southwest side plant. Convenient transportation for south side residents is available.

SANDBLASTERS
GARAGE HELPERS
PLATING HELPERS
SHEAR OPERATORS
BOX SHOP HELPERS
ELEVATOR OPERATORS
These are jobs for active women who are physically qualified and willing to assume duties normally performed by men. No experience required, but applicants should be a minimum of 5 feet 6 inches tall and weigh at least 150 lbs.

If you are now engaged in war work do not apply.
APPLY
Employment Office
23d-place and Cicero-av.
Open daily except Sunday from 8:15 a. m. to 5 p. m.; Monday and Wednesday until 8 p. m.

WOMEN—WAR WORK
Previous experience not required. You will be selected on the basis of aptitude and paid while learning. To operate machines on war production.
Sheldon Machine Co., Inc.
4258 N. KNOX-AV.

WOMEN
for light factory work; offers unusual opportunity to learn steady, all-time trade. Good pay to start. Only serious workers interested in advancement need apply.
2D FLOOR, 315 N. HOYNE.

WOMEN
for packing and examining knit goods. Steady work.
1319 S. Michigan 5th floor

WOMEN.
Light, clean factory work; good pay; 40 hr. week; good transportation; near Elston and Diversey. S. K. Smith Co., 2857 N. Western-av.

WOMAN—For light, clean packing work; days only; 5 day week; time and a half for overtime; free insurance benefits. Apply or write CONTINENTAL COFFEE CO., 375 W. Ontario-street.

HELP WANTED—WOMEN.

Professions and Trades.

WRAPPERS
Experienced; white; top salary.
DE MET'S, 312 W. MADISON

YOUNG GIRLS
for day work in new, modern factory; clean, light bench work in pleasant surroundings, working with ribbons and fancy papers; inexperienced girls earn 60c to 70c per hour in short time on our liberal piece work rates; $22.88 per week while learning; 48 hour week; company cafeteria; convenient transportation.
CHICAGO PRINTED STRING,
2320 Logan-blvd.

Household Help.

COUPLES—FOR ADVERTISMENTS FOR Couples see separate subheading "Couples" immediately following this subclassificat'n

COMPANION for elderly lady—Hotel apt.; no hswk.; cooking for 3 adults; pers. ldry.; stay; $15. Ph. Pla. 3200, Apt. 601.

COOK-Housekeeper—Professional woman desires rel. pers., cap. full chg. of apt. 3 adults. No ldry., windows or hvy. cleaning; own rm., bath and rad. Ref. nec. Position open May 10.
Address B X 215, Tribune.

COOK—$25
Experd., white; gen. hswk.; no laundry, no heavy cleaning; refs. required. Call Highland Park 4648, reverse charges.

COOK and general housework—No laundry or heavy work; good salary; own rm., radio; good home. Buckingham 5400.

COOK—Gen. housework; no heavy cleaning; no laun.; no windows; asst. child; stay; own rm., bath, rad.; $20. Dor. 5464.

COOK, MAID—6 RM. APT. TOP SALARY. DIVERSEY 0024.

COOK—Genl. hswk.; exp.; own rm., bath, radio; small family; $75 mo. Sup. 2164.

COOK—Own room and bath; no laundry; salary start $20; other help. Atl. 4949.

COOK AND HSWK.—WHITE; EXPERD. $25. HIGHLAND PARK 4696.

COOK—Light housework. Stay. Own room and bath. Very good wages. Ken. 0202.

COOK—Colored. Adult fam. Other help. No ldry. Gd. wages. Go. Mid. 7444. Bet. 9-4.

COOK and Gen. Hswk.—Personal laundry; 2 adults; $14-$16. Go. Delaware 4473.

COOK—Colored; $18 week; stay. Own room. OAKLAND 0031.

DOMESTIC.
$17 week, bonus; assist with baby; light housework; no cooking. Wellington 3572.

DOMESTIC—Light hswk.; other help; extra evenings off. Assist care 2 year girl; stay; $17. Bittersweet 8927.

DOMESTIC—Experienced; light hswk. and plain cooking; stay; extra evenings off; bonus and $18-$20. LAKeview 2731.

DOMESTIC—EXPER.; $18. OWN ROOM, BATH, RADIO. MIDWAY 8088.

DOMESTIC—Light hswk.; other help; assist children; stay; $15. Hollycourt 6399.

GEN. HOUSEKEEPER, $125 PER MO.
For adult couple only; own room with radio in nice home in Evanston, overlooking lake; no ldry. or hvy. cleaning; must know how to manage house, cook, and serve properly; also be able to drive car. Address A N 67, Tribune.

General Hswk.—Cooking
$20-$22; white; refs.; own rm., bath, rad.; no hvy. cleaning or ldry. Sup. 9392.

GENERAL HOUSEWORK.
2 adults, 2 children; own room, bath; no laundry; pleasant surroundings; $20. Call Glencoe 1966, collect.

GENERAL Housework — Plain cooking. White. 2 adults. Stay. Extra evenings and Sunday off. Own room and bath. Good salary. Crawford 2222.

GENL. hswk.—Girl or woman; wht.; good plain cooking. No ldry. 5½ days. 2 adults. Go nights. Good pay. Whi. 6138.

GEN. girl—$20; own rm., bath, radio. If you want a good home, call Glencoe 1529 collect. 4 in family.

GENL. HOUSEWORK—2 ADULTS.
5 rm. apt.; week or 5 days. Go nites. Good wages. Dorchester 1822.

GEN'L HSWK.
No ldry., no wind.; pl. cook.; own rm., ba., rad.; 1 child; no Sun. $18. Lake V. 8269.

GENERAL Housekeeping—Near North side apt.; 2 adults, own room and bath. Whitehall 4933.

GEN. Hswk.—No cooking; rm., bath; 2 children; good home, $15. Briargate 7562.

GEN. hswk.—Neat person, 2 ladies, own rm., bath; refs.; s. s. Drexel 1638.

GEN. hswk., ckg.—2 childrn.; pers. ldry.; own rm., bath; exc. wages. Glencoe 2024.

GEN. hswk.—20-35; no ckg.; no ldry.; own rm.; bath; 1 child; $15-$18. Bri. 4868.

GEN. HSWK.—6 HALF DAYS, NO HEAVY LDRY.; $12. HYDE PK. 6861.

GEN. hswk.—Assist ckg.; empl. cple., schl. child; own rm., b.; $13-$15. Bri. 6245.

GENL. hskpr.—Care 2 children. No cook. $15. Schwartz. Sup. 6070. Eve. Hol. 7235.

GEN. hswk.—No cooking; small apart.; 5 day week; 8:30 to 2:30. Fairfax 6628.

GEN. housework—Girl or woman; no cooking; no Sundays; go nights. Bit. 4233.

GENL. hswk.—Sm. apt. 8:30 a.m. to 12:30. 5 days. $10. 2016 W. Le Moyne. Arm. 1711

GIRL or woman—Whi.; hotel service; no cleaning; gd. cook; boy 8 yrs. old; exc. home; refs.; exp.; will pay $20 to $25 to reliable person. Div. 8880.

GIRL—Experienced gen'l hswk. and cooking; other help; 3 in family; references. Stay. $20. Address B X 211, Tribune.

GIRL—White; 20-35; assist hswk., plain cooking. No ldry. Own rm., good home. 3 adults. Cedarcrest 6623.

GIRL—Neat, expd., white; genl. hswk.; must have refs. as good cook; pleasant rm.; liberal rest hours.; $25. Win. 1535.

GIRL or woman—Wht. or col.; full or part time; gd. sal. Apply 9 to 12 a. m. 1422 Catalpa, 2d floor.

GIRL—Light hswk.; care of child 1½ years; mornings, Saturday evenings and all Sundays free. Rockwell 8660 before 1.

GIRL—White or col.; for clean. off.; wash and iron; 5 days; $16. 4030 N. Cicero-av.

GIRL—Do you want gd. hm., gd. sal., genl. hswk., own r. and bth.? Call Gra. 3873.

GIRL—Genl. housework, plain cook; go. $16-$18. Refs. Fairfax 5861.

GIRL or woman—Prefer white; cook and gen. hswk.; go or stay. So. Sh. 6142.

GIRL—Good home; exc. pay; gen. hswk.; go or stay; no Sun.; no wind.; Plaza 5797.

GIRL—Colored; 2d and nurse maid; stay or go; $12. 4857 Kimbark-avenue.

HOUSEKEEPERS—Wht. or col. for families under our supervision; perm.; exc. oppt. for reliable expd. women. Jewish Children's Bureau, 130 N. Wells. Rm. 741.

HOUSEKEEPER-cook—Personal ldry. 7 rm. apt.; 2 school age children; own room, bath; good wages. Normal 1740.

HOUSEKEEPER—White; middle aged; 3 adults; own room; $12. Call or ph. Wed. Kedzie 2837. 3615 W. Fifth-avenue.

HOUSEKEEPER—7 R. HSE.; 4 IN FAM. No ldry.; plain cooking; own rm.; refs. GLENCOE 2099. REVERSE CHARGES.

HSKPR.—Opportunity for woman with a child; own rm.; nr. L; eves., Sun. free. Call eve., Bellwood 992-J rev. charges.

HSKPR.—Refined, mid. age, comp. chge.; widower, 2 boys. Sub. Address A K 158, Tribune.

HSKPR.—Work.; rmg. hse.; gd. liv. quart. and sal. 4862 Winthrop, Edg. 4043.

HSEKPR.—White, own room, bath and radio; no laundry; good pay. Key. 1188.

HSKPR.—Motherless home; 2 children; no laundry. $8. Stay. Midway 5257.

HOUSEKEEPER—Lite work. Good home and sal. Care 2 child. Newcastle 0180.

HOUSEKEEPER—White; rooming house; north side; salary and apt. Bit. 1402.

HOUSEWORK—No cook; per. ldry.; schl. age child; own rm.; gd. sal. Hol. 4588.

HOUSEWORK—No ldry., plain cook, 2 schl. children; own rm.; $18 to $20. Est. 0891.

HSKPR.—Wht.; cook and care for 5 yr. child; own rm., bath, $20 wk. Pen. 5159.

Laundress—Experienced
White; efficient; South Shore home; 5 or 6 days wk.; exc. wages. Dor. 3386.

LIGHT HOUSEWORK — No cooking, no laundry; good salary; stay. Bri. 8871.

Maid—$30. Wh. Expd. Gen. hswk., cook, 3 in family, personal linen, own rm., bath, radio. Usual time off. Phone Highland Park 4830.

MAID—Gen. hswk.; white; expd.; priv. 1st fl., rm., bath, pch., radio; $20 start and bonus; other help; adult family; refs. req. Highland Park 385, reverse charges, or Rand. 2500, ext. 361.

MAID—$20 wk., for gen. hswk.; 5 in fam.; priv. rm. and bath; near trans.; refs. required. Write Mrs. B. Gibson, 2445 Central Park-av., Evanston, or ph. Gre. 2043.

MAID—Middle aged or elderly lady to share home with elderly couple; gd. home with reas. salary. Apply Mrs. Knott, 1913 North Dayton-street.

MAID—For priest's rectory, gen. hswk.; no wash., ldry. Address A N 504, Tribune.

MAID—Pri. rm., bath. No ldry. Plain cook. 2 adults. Whi. or col. Fairfax 8762.

MAID—Gen. hswk., assist 2 children; No Sundays; go. $13-$15. Kenwood 1136.

MAID—2d, thoroly exp. waitress. Colored; go or stay. Full or pt. time. Sup. 8256.

MAID—FOR CATHOLIC RECTORY. ADDRESS F 225, TRIBUNE.

NURSE GIRL.
No hswk.; care of 2 infants; well behaved; yard for children; stay or go; adjust sal. Call collect, Winnetka 4898.

NURSE—Practical; for infant; no hswk., no ldry.; cook dinner; stay nites; nr. north side; good sal. Phone Buc. 8252.

NURSEGIRL—White; 18-35; care of child 15 mos.; other help; $17. 1101 E. 48th.

NURSE Maid—2 children, 7 and 4; asst. light duties; stay; own rm., bath. Other help. $15. Atl. 5020.

NURSEMAID—$18-$20; no hswk.; stay; permanent; 3 yr. boy. Austin 4635.

NURSEMAID—White; care of small children; priv. rm., bath, radio. Euc. 9176.

WAITRESS or 2d maid—White, for Lake Forest; experienced. For appointment, call Andover 3000, Miss McKay.

WOMAN—Gen. hswk.; no cooking, no hvy. ldry.; gd. sal.; go nites. 2800 Diversey.

WOMAN—Married, maid work in rmg. hse. Kit. apt. and salary. 5101 Kenmore.

WOMAN or girl—No hswk.; no laundry; 1 child; good salary. Phone Atl. 5167.

WOMAN—Wht. 18-35; exp. gen. hswk.; no ldry. Own r. $16 and bonus. Riverside 5129.

WOMAN—Manage rmg. hse.; exp.; sal.; 1 rm. kit. apt. 919 Addison. Apply 1 to 4.

WOMAN—Wht. or col.; refined, efficient; gen. clg.; ½ days; $10; perm. Abe. 3193.

HELP WANTED—WOMEN.

Household Help.

WOMAN—White, for old ladies' home; small institution; good home and salary. 3107 Washington-blvd. Ked. 5234.

WOMAN—Middle aged; gen. hswk., plain cooking; 2 adults; small hotel apt.; go nights. 411 Fullerton-pkwy., Apt. 1602.

20 DOLLARS.
Woman, light work only; assist nice boy 2 yrs. Prefer stay. Midway 1198.

THE TRIBUNE OFFERS SPECIAL LOW rates to persons advertising for positions. For further information stop at Want Ad office, Madison and Dearborn street or in the lobby of Tribune Tower.

Couples.

COUPLE
Cook and houseman. River Forest home. Good pay. Private apartment. See Mr. Smith, 1133 N. Kilbourn, Chicago.

COUPLE—WHITE
man, hotel clerk; woman asst. hskpr.; good sal.; steady positions. Calvert Hotel. 1805 Wabash.

MIDDLE aged couple—For rest home; 40 miles north of Chicago; $150 a month and room and board.
ADDRESS B X 131, TRIBUNE.

CAPABLE restaurant couple to manage restaurant—Permanent position; good opport. for advancement. State ages and experience. Address B T 168, Tribune.

COUPLE—Exp. cook and houseman; $200 month. Beverly 8970.

COUPLE—Mid. age, white; full charge sm. rmg. hse.; good pay. Whitehall 9320.

CPLE.—Sinl.; rmg. hse.; workg. hskpr., maint. man; sal. $100; own apt. Whi. 7476

Clubs, Hotels, and Restaurants.

ABLE COUNTER WOMEN
$28 plus meals and laundry.
N. E. COR. JACKSON AND HALSTED.

AMBITIOUS WOMEN
18-45
Make Up to $28 Weekly
STARTING SALARY $20
Meals and uniforms furnished. Shops located north and west. Apply White Tower Hamburger Shops, 422 E. Grand

APT. hotel maid—Colored; no Suns. West side. 36 S. Ashland.

ASST. COOK
Neat, dependable; $24 week.
INDIAN TRAIL TEAROOM.
507 Chestnut, Winnetka. Winn. 1703.

ATTENTION
SCHOOL GIRLS
HOUSEWIVES
For waitress work; short hours after school. 11 to 3:30 lunch hours; good salary, meals, and uniforms furnished.
DE MET'S. 312 W. MADISON.

BAKERY SALESGIRLS
WAITRESSES
FOOD CHECKERS
Steady employment; good salary and advancement in large west side restaurant.
WALTER P. POWERS
3950 W. MADISON-ST.

BAKER—ALSO ORDER COOK.
Meals and uniforms furnished.
Also evening short hour CASHIER.
Good wages. Excel. working condits.
Child's Restaurant, 165 W. Madison.

BUS GIRLS
Neat appear. Col. girls to clear dishes from dining rm. tables; meals, uniforms furn. Ontra Cafeteria, 1004 Wilson-av.

BUS GIRLS
Some experience; night work; good pay. Apply after noon. Pete's Steaks, 163 N. Dearborn.

BUS GIRLS
Colored, neat appearing; no Sundays. Harmony Cafeteria. 15 S. Wabash.

BUS GIRLS—COLORED
Neat; good wages, hours, and meals. Webb's Restaurant, 339 S. La Salle.

BUS Girls [6]—Colored; good wages; uniforms furn. No Sundays; no liquor. 28 N. Dearborn.

Cafeteria Girls—White
Counter, coffee, and sandwich girls, $3 day; steam table, $3.33; 2d cook, $3.50 day. All meals and uniforms furnished free; near north side war plant. Must have birth certificate or second papers. Also short hour girls for noon for south side plant. Call Randolph 2668.

Cafeteria Counter Girl
Experienced; days; $25; meals; uniforms; no Sundays. Larry's Grill, 230 W. Van Buren.

CASHIER
For west side restau.; $25 per wk. to start; day work only; no Sundays or holidays; must be experienced.
Roosevelt Cafeteria and Coffee Shop.
716 W. ROOSEVELT-RD.

CASHIER—Expd.; 6 day week; opp. for advancement. Apply manager, Helsing's Restaurant, 55 W. Washington.

CASHIERS and Hostesses—For restn't. No Sunday; no liquor. 28 N. Dearborn.

CASHIER—Expd.; days. 181 Grill, 181 W. Madison-st.

CASHIER—Exp.; nights; 5:30 p. m.-2 a. m. Anne's Restaurant, 91 W. Randolph.

CHAMBER maid—For apt. hotel; white. 444 Fullerton. App. 10-4; no Suns.; $18.

CHEF
Tearoom type service; excellent working conditions; good salary.
PARK LANE HOTEL, 2842 Sheridan.

CLEANING MAIDS
White; $65 month and meals.
Apply Passavant Memorial Hospital.
303 E. SUPERIOR-ST.

CLEANING WOMEN
night work; colored. Good working conditions. Central Y. M. C. A., 2d floor, 19 S. La Salle Street.

COLORED WOMEN
20 to 35 years, for counter waitresses in sandwich shop on south side; good pay, chance for advancement. Must be experienced. Meals and uniforms furn. Apply 8-10 a.m.; 4-9 p. m. 352 E. 51st.

COLORED GIRLS
Bus girls and counter girls needed for day work; must be neat. Uniform sizes 12 to 18. Good transportation.
Abbott Hall, 710 LAKE SHORE-DR.

COLORED MAID
for west side furn. apt. hotel. No experience necessary. Union scale. 6 days, 8 hours. Mansfield 1100.

COLORED MAID, $3
Temporary; for near north side hotel; 8 hrs. Del. 5100.

COLORED HOTEL HELP
Maids, houseman, laundress, seamstress. Belle Shore Apts., 1062 Bryn Mawr.

COOK—Woman, breakfast and lunch, pleasant working conditions. Harbor View Restaurant, Webster Hotel, 2150 Lincoln Park West.

COOK—Or will give concession in tavern-restrnt. Bill Spuehr, 7774 Irving Park-road. River Grove 799.

COOK, 2d—Girls' club; good working conditions; live in. 2155 Pierce-av. Humboldt 1007.

COOK—Second cook; from 5 to 11:30 p. m. 2701 DIVISION-ST.

COOK—Hotel in Oak Pk. No brkfsts. Prepare good home cooked food. Vill. 7400.

COOK—Experienced woman or man. 2011 W. North-avenue.

COOK—2d; older woman; institution; light wk.; rm. brd. and lndry. 4833 N. Francisco.

COOKS—Grill experienced; top salary. BLUST'S, 1342 EAST 53d.

COOK—A1, capable, for short orders and dinner. Call Thornton 3481.

COUNTER GIRLS
Good salary and hours. No experience necessary. Meals and uniforms furnished. No Sunday work.
HARDING'S
21 S. WABASH

COUNTER GIRLS
for waitress work in coffee shop. We will train inexperienced girls or women. Your choice of from 4 to 8 hours per day. No evenings or Sundays. Good starting salary and meal allowance. Uniforms furnished.
STOP & SHOP.
16 W. WASHINGTON, ROOM 210.

COUNTER GIRLS
WAITRESSES
WHITE.
Morning, lunch or afternoon; short hrs. High hourly wage; meals and uniforms; no experience necessary.
DE MET'S INC. 312 W. Madison.

COUNTER GIRLS—WHITE
For cafeteria work. Pleasant surroundings. Abbott Hall, Northwestern university; convenient to transportation.
710 Lake Shore-dr. Delaware 5700.

COUNTER girl—Office bldg.; fountain lunch; hrs. 8-5, wk. days; no Sun.; $22.50 wk. includ. meals, uniforms; a good place to work. Gunnarson's, 209 S. La Salle-st.

COUNTER GIRLS
Middle aged; no exp. nec.; no Sundays. Harmony Cafeteria. 15 S. Wabash.

COUNTER GIRLS
Middle aged; no exp. nec.; no Sundays. Harmony Cafeteria, 545 South Wabash.

COUNTER girl—Expd.; good salary; 6 day week. Publix Cafeteria, 559 S. State.

HELP WANTED—WOMEN.

Clubs, Hotels, and Restaurants.

DIET KITCHEN AID & WAITRESSES
White; for hospital work; south side; salary $75 month plus meals. Apply Rm. 310, Employment Bureau, 135 E. 11th-pl.
Illinois Central Railroad

DISHWASHERS
Colored, to do machine dishwashing; $20 and meals. Come ready for work. Triangle Restaurant, 194 W. Randolph.

DISHWASHER — WHITE, TO WASH DISHES BY MACHINE, FROM 2-10 P. M. SEVEN THOUSAND SOUTH SHORE-DRIVE HOTEL.

DISHWASHER
White or colored. 6 day week. Julia's Restaurant, 4656 S. Western-av.

DISHWASHER—Colored; 12 p. m. to 8 p. m.; 6 days; $16 wk. Morton's Restaurant, 5487 Lake Park-av.

DISHWASHER—Hours, 8-4:30 p. m. Monday thru Friday; $18. 5206 W. Madison.

DISHWASHERS [2]—Colored; good pay, meals. Jules Restaurant, 814 W. 71st.

Elevator Operators
Women, 20 to 45; no experience necessary; begin at $75 monthly.
1400 LAKE SHORE-DRIVE.

ELEVATOR GIRL—COLORED.
APPLY 2757 PINE GROVE-AV.

FOOD CHECKER
EXPERIENCED. STEADY.
Only 8 hours on duty, including meals and relief time.
Cool desk away from kitchen.
Must know liquor as well as food.
Capable of checking, $30; waitresses, $30.
RICKETTS
103 E. CHICAGO-AV.

FOOD Checker—5 days a week; good salary and pleasant working conditions. Apply Mr. Choate, GEORGIAN HOTEL, 422 Davis-st., Evanston. Greenleaf 4100.

Fountain Waitresses
Large stock yards retail market; 5½ days; 44 hrs. per wk.; pleasant working conditions; no split shifts; no Saturday afternoons, Sunday, or evening work; good starting salary; 2 weeks' paid vacation after one year of service. Phone Mr. Johnson, Yards 0240, Ext. 343.

FOUNTAIN GIRLS
EXPERIENCED. Salary $23 week and meals; uniforms furnished; half day Saturdays, no Sundays. No night work. Henrici's Merchandise Mart Coffee Shop.

FOUNTAIN GIRL—$24 week to start; must be expd.; good working cond.; uniforms furnished. SUN DRUG, 400 W. North-avenue.

FOUNTAIN girl—Experienced; days; $25 week; meals and uniforms furnished. Erie Bowling Alley, Chicago Arena.

FOUNT. girl—Exp. stm. tbl. grill; $25; wh. or col. Stratford Drug, 4129 Sheridan

FOUNTAIN girls [2]—Must be expd.; $22 wk. and meals. Apply 2958 W. Madison.

FOUNTAIN GIRL—COLORED, EXPD. 5500 S. CORNELL.

FOUNTAIN girl—For drug store; gd. hrs.; good pay. Regent 9781.

FOUNTAIN girls—Expd.; hours 4 to 12. Plaisance Pharmacy, 6000 Stony Island.

FOUNTAIN girls — Colored; exp.; good work. cond. 4701 Indiana. Oak. 0192.

FOUNTAIN girls—Exp.; $30 to start; good hours. Drug Store, 1265 Wilson-av.

GIRLS OR WOMEN
16 to 50; exp. unnecessary; for kitchen or bakeshop. Salary $21.55 wk.; $23.55 after 90 days. Automatic advancement to positions paying $30 wk. No seasonal layoff. Pleasant working conditions. Also 3 women, nite cleanup, $22.05 wk
FORUM CAFETERIA
64 W. MADISON-ST.

GIRLS
AGE 20 TO 35. SHORT HOURS.
WILL TRAIN BEGINNERS.
Part time Saturday and Sunday evenings or full time evenings. Tray service; no meals to serve. Apply in person any afternoon or evening. Aragon Ballroom, 1106 Lawrence-av.

GIRLS—COLORED
20-30, to work in sandwich shop; good starting salary with advancement for ambitious girls, meals and uniforms included. 308 E. 58TH-STREET.

GIRL—35-40; three or more days per wk to cook; neat; nights. 2301 E. 79th Reg. 9617.

GIRLS or women for hotel maid work—For full or part time work.
2136 Lincoln Park West Hotel.

GIRLS—Waitresses, bus girls; white or colored. 2235 E. 71st-street.

GOOD PAYING JOBS.
CASHIERS AND COUNTER GIRLS.
La Salle Cafeteria, 600 S. Wabash-av.

GRILL, fountain girl—Food-uniforms; good pay. Webster 0090. Vin. 10234 eves.

HOSTESS
Expd., tall, attractive, 25 to 35 years of age; good salary.
See Miss Bittner.
Fred Harvey Lunchroom
Union Station.

HOSTESS
Experienced; for exclusive restaurant and cocktail lounge; good salary and meals. Apply TOWN HOUSE, 6935 SHERIDAN.

HOSTESSES [3] — For restaurant, good wages, no Sunday, no liquor, 28 N. Dearborn.

HOSTESS—Rest. exp.; no Sundays or holidays; good wages. 18 S. Clark-st.

HOTEL MAID
Colored, with or without experience.
NO SUNDAY WORK.
5230 Blackstone-avenue,
or Phone Hyde Park 6615.

HOTEL MAIDS
Experienced or will teach. Good pay and working conditions. Piccadilly Hotel, Hyde Park-blvd. and Blackstone-av.

HOTEL SEAMSTRESS
Also floor housekeeper; paid weekly. Call Mrs. Williams, Sup. 4200.

HOTEL maids—44 hour week; no Sundays or holidays; $60 month. 511 Melrose-st. Bittersweet 1102.

HOTEL MAIDS—White; $70 month; desirable working conditions; 8-3:30. Poinsettia Hotel, 5528 Hyde Park-blvd.

HOTEL clerk—With or without experience; some switchboard knowledge. Apply Union Park Hotel, 210 S. Ashland.

HOTEL maid—$75 mo.; exp.; pleas. surnd.; northwest side. Mrs. Thompson, Fullerton Hotel, 3919 Fullerton-av.

HOTEL maids—$66 mo.; no Sun., holidays or eves. 2756 Pine Grove. Div. 4440.

HOTEL maids—6 day week; $65 mo.; no Sundays. Sheldrake 9105. Mrs. Snyder.

HOTEL MAIDS—Col. Good working cond. High wages. Mr. Evans, 20 S. Dearborn.

HOTEL MAID—NO SUNDAY WORK.
340 WINONA. ARD. 10238.

Housekeeper—Executive
One of Chicago's largest hotels. State age and experience. Address B X 578, Tribune.

HOUSEKEEPER—Unencumbered; small rooming house. Mr. Shannon, 27 W. Superior-street.

HOUSEKPR.—Exp. in rmg. hse.; furn. apt. and good salary. 6201 Woodlawn.

KITCHEN HELPER
Strong colored woman; night kitchen cleaning. Apply after noon. Pete's Steaks, 163 N. Dearborn.

KITCHEN help—For hospital; $70, meals, uniforms. Rm. 107, 1758 W. Harrison.

LADY—Young, with pleasant personality, to seat people in cafe; also checkroom girl. Green Mill, 11 N. Clark.

MAID—UNION SCALE
Colored; for near north side hotel; 6 days, 8 hrs. Del. 5100.

MAIDS—WHITE
Nonunion. Some exper. $62.50 start. Apply hskpr., 1545 E. 60th. Dor. 4300.

MAIDS
Colored; good salary.
BELVIDERE HOTEL, 4655 Lake Park.

MAIDS
Colored; resid. hotel; nice working cond.; no Sunday or holidays. 5514 Blackstone.

MAID
for furnished apt. bldg.; pleasant working cond.; salary $65. Capitol 2540.

MAID—$60
for small South Side hotel; pleasant working conditions. Perm'nt. Pla. 4800.

MAID, $60
for furnished apt. bldg. north side; pleasant working cond. Linc. 4545.

MAIDS—White, middle aged, no exp.; good transport. and working conditions. Hospitalization. No Sunday work.
1369 E. Hyde Park-blvd. Plaza 2400.

MAID—Wh., some cleaning and hskpr. duties, for sm. apt. bldg., in exch. for 2 rm. furn. apt. Pri. bath. $40 mo. Mid. 5484.

MAIDS—NO EXP. NECESSARY.
$66 per mo. Apply housekeeper.
Graemere Hotel, 3400 Washington.

MAIDS—EXCELLENT WORK. CONDITS.
8 hrs., 6 ds.; unifs. fur.; gd. sal.; hskpr. Ambassador Hotel, 1300 N. State-st.

MAIDS—APT. HOTEL.
Gd. sal No Sundays. Also one with linen rm. exp. Chateau Hotel, 3838 Broadway.

MAIDS—White; $80 a month and hot dinner on Sunday. Apply Housekeeper's office, Hotel Knickerbocker, 163 E. Walton

MAIDS—Colored, neat, clean; $60 and [2] meals; also bus girls. St. Luke's Hospital, 1440 Indiana-av.

MAID—For hotel; white or colored; steady job; Southtown Hotel, 6226 S. Halsted. Normal 5811.

MAID—Exp.; no Sun. or hol.; Sat. 2 p. m. $65 mo. Rog. 6100, 7455 N. Greenview.

MAID—Exper., for apt. hotel; 6 day week; $70 month. Mansfield 1341.

MAIDS—$72 month; pleas. working conditns. WACKER HOTEL, 111 W. Huron.

MAIDS—White or colored, for private club; $3.10 per day. Apply 312 S. Federal-st.

MAID—Col.; sm. hotel; perm. Elm Park Hotel, 1527 Wicker Park. Bruns. 8600.

MAIDS [3]—White or col.; salary $65 mo. Apply Union Park Hotel, 210 S. Ashland.

MAIDS—For hotel and apt. buildings. No Sundays. Colored. 530 Diversey-parkway.

MAIDS—White; days; no Sundays or holidays; $80 per mo. 2052 Lincoln Pk. West.

HELP WANTED—WOMEN.

Clubs, Hotels, and Restaurants.

MAIDS $70
COLORED WOMEN.
PARKLAND HOTEL,
1550 EAST 63D-ST.

MAIDS—WHITE.
One of Chicago's finest hotels needs 2; no age limit if you can do the work; good pay, pleasant working conditions. Apply personnel office, Windermere Hotel, 5555 Cornell-av.

MAIDS
Fine residential hotel; excellent conditions; exp. not necessary; white or colored; steady. Hotel Pearson, 190 E. Pearson.

MAIDS—$70 MONTH
White; 5¼ day week; steady work; good conditions. Apply 8 a. m. to 3 p. m., Housekeeper, Senator Apts., 3845 Washington-blvd.

MAIDS
Ideal working cond. and good sal. Apply manager's office, Georgian Hotel, 422 Davis-st., Evanston. Greenleaf 4100.

MAID, $3
Colored; temporary; pleasant working conditions; 8 hours; North Side furn. apt. building. Sheldrake 1600.

MAIDS and Cleaning Women—White; mod. bldg.; pleasant place to work; no exp. nec.; gd. hrs.; full or part time; gd. pay. See Hskpr., 4th fl. LAWSON Y. M. C. A., 30 W. CHICAGO.

MAIDS
$66 month; no Sundays or holiday work; vacation with pay. The Sherone Apt. Hotel. 4423 Sheridan-road. Longbeach 0600.

MAIDS—$69.30—CLEANERS
Permanent positions. Excellent working conditions; 6 days, 8 hours.
Apply Housekeeper, 40 E. Oak-st.

MAID
No Sundays or holidays; convenient transportation. Sheridan Surf Apt. Hotel. 425 Surf-st. Bittersweet 7200.

Maids—White or Colored
PART OR FULL TIME. APPLY HSKPR. BUENA PARK HOTEL, 4145 BROADWAY.

MAID, UNION SCALE
Colored, for Near North Side furn. apt. hotel; 6 days, 8 hrs. Diversey 1100.

MAID, $3
Colored; for north side furnished apt. bldg.; no exp. nec.; 8 hrs. Lin. 4545.

PANTRY GIRLS
Uniforms and meals. $25 wk. Ask for Stewart, N. W. Gateway Rest., 520 W. Madison.

PANTRY GIRL
Expd.; $35 wk. with meals.
Triangle Restaurant, 225 S. Wabash.

PANTRY girl—Expd.; white; $24 and mls. Triangle Restaurant, 57 W. Randolph.

ROOM clerk—For north side hotel; expd.; $100 month. Lincoln 5700.

SALAD WOMEN
If you have a flair for food—here's pleasant and remunerative work. We teach you how to prepare guests' orders. Salad and sandwich preparation especially. Full time or short hours. Opportunities for quick promotion. Apply mornings. Mr. Denny [2d floor], 174 W. Randolph.
B-G FOODS, INC.

SALAD-Sandwich Girl—[Colored or white]. Government office bldg. Permanent work. Hours 9 a. m. to 6 p. m. $22.50 per week. Meals and uniforms. Paid vacations. No evenings, Sundays or holidays. The Grill, Lobby, 844 Rush-street.

SALAD and kitchen helper for small, exclusive country club. 35 miles west of Chicago; excellent salary, room and board. Write Box 223, St. Charles, Ill.

SCRUB WOMAN
Short hrs.; gd. sal. and meals; no Sund. Harmony Cafeteria, 15 S. Wabash.

SODA girl—Exp. not nec. Apply Edgewater Beach Drug Store, 5345 Sheridan-rd.

STEAM TABLE GIRL
Pleasant working conditions; no Sundays; meals and uniforms furnished. Come prepared to start work immediately. Carders. 118 N. Dearborn.

STEAM TABLE WOMEN
White; $70 and [2] meals.
St. Luke's Hospital, 1440 Indiana.

Switchboard Operator
For small south side hotel; 6 days, 8 hrs.; salary, $77.50. Plaza 4500.

Switchboard Operator
with hotel experience; clerical work. Belle Shore Apts. 1062 Bryn Mawr.

SWITCHBOARD operator—Steady position in apt. hotel bldg. Must have refs. or a willing worker will be instructed.
5050 Sheridan-road.

SWITCHBOARD OPERATOR.
P.B.X. combination clerk. Inq. for manager. Apply in person. 6151 Winthrop-av.

SWITCHBOARD operator—P B X board. Hotel exp. preferred. Hotel Hayes, 6345 University-av.

SWITCHBOARD OPERATOR.
Hotel experience. 5009 Sheridan.

Telephone Oper.—Relief
White; 3 days a week. Apply 5307 Hyde Park-boulevard.

Tray Girls for Dietary Dept.
White for large hospital; experience unnecessary. Apply Dietary Dept., 303 E. Superior-street, after 8:30 a. m.

WAITRESSES
Exp.; no Sundays or holidays; long or short hrs. Maple Leaf, 53 W. Van Buren.

WAITRESSES
Neat appearing; exp. not necessary. Palm Grove Inn, 56th and Outer-drive.

WAITRESS — Experienced, in loop restaurant; no Sundays or holidays; good working conditions. We close at 9 p. m. 175 W. Madison-st.

WAITRESS—Expd.; 2 meals only; brkfast. and lunch; no nites or Sundays; 1 long and 1 short shift. 340 N. Ogden-av. Call before 9:30 a. m. or after 2 p. m.

WAITRESSES—Ideal jobs for yng. married women; 10:30 a. m.-2 p. m.; $1.80 day; no Sat. or Sun.; fine meals; uniforms furn. and laundered. The Cliff, 116 S. Clark.

WAITRESSES
Experienced. 1435 Hyde Park-blvd.
ISBELLS.

WAITRESS.
Days; exper. pref., but not nec. Modern dining rm.; good pay and tips. Apply after 11 a. m. WIMPY'S, 6350 Lincoln.

WAITRESSES [4]—Short and long hours; good wages; uniforms furnished and laundered; no Sunday; no liquor.
28 N. Dearborn.

WAITRESS
6 day week; steady; $25 week; good tips. People's Restaurant 1628 W. 47th-st.

WAITRESSES—WHITE.
Pleasant working conditions; gd. salary. Apply catering mgr., the Georgian hotel, 422 Davis-st., Evanston. Greenleaf 4100.

WAITRESS
Experienced; $22 a week and uniforms; good tips. Acme Grill, 4756 W. 63d-st.

WAITRESSES—Experienced; day and night; good wages; plenty of tips. Willshore Restaurant, 7464 S. Exchange. Reg. 5808.

WAITRESS and Practical Nurse—For Scandinavian institution. Good wages and maintenance. Newcastle 3010.

WAITRESSES and check room girl. Steady. Also extra waitresses for Saturday night. CLUB FLAMINGO, 1359 W. Madison-st.

WAITRESS—Exp.; nite and day work; $30 wk. and tips. Nev. 3322, 3361 W. Madison.

WAITRESS—Full or part time; day wk. No Sundays; good salary. Apply George's Grill. 804 E. 79th-st.

WAITRESS—Hours, 11:30 a. m. to 8:30 p. m.; good wages, meals and uniforms furnished. 1608 W. 63d.

WAITRESS—Experienced; $22 week, meals and tips. PURITY RESTAURANT, 3357 Lawrence-avenue. Irving 1968.

WAITRESS—No Sunday or holidays; good salary, meals, and uniforms furnished. Central Restaurant, 2101 S. Western.

WAITRESS—Hours, 12 to 8 p. m.; good pay; no Sundays. 5206 W. Madison-st.

WAITRESS—10:30 to 6:30; no Sundays. 510 N. Dearborn, 4th floor.

WAITRESS—White; loop; luncheon club, 11:30 to 2:30. Address B T 328, Tribune.

WAITRESSES—5-9; uniforms, meals; gd. tips. Younker's, 1510 Hyde P. 1 E. Chgo.

WAITRESS — No Sunday or night work; good wages; free meals. 3242 Foster.

WAITRESSES — Good pay; steady work. 7047 N. Clark. Adelphi Restaurant.

WAITRESS—Expd.; no Sundays or holidays; uniforms; $30. 3215 W. Harrison.

WAITRESSES—Good salary; exceptional tips. Apply 6018 W. North-av.

WAITRESSES—Experienced; 6 days a week; no Sunday; good pay. Cicero 733.

WAITRESS.
Taystee Barbecue. 2728 Clark-st.

WAITRESS—Expd.; $20 wk.; 12 to 9 p. m. Ashkenas, 1432 Morse. Hol. 5392.

WAITRESS—Expd.; 6 day; breakfast, 5 noon days; no Sun. or hol. 600 W. Lake.

WAITRESSES.
Good pay and tips. 1012 Argyle.

WAITRESS — Eitel Restaurant, 14 W. Randolph-st.

WAITRESS—DAY OR NIGHT.
W. & R. Restaurant, 80 W. Randolph.

WAITRESS—Short order, night work. $13 wk. and tips. Armitage 10027.

WAITRESS—Head. Days. Good salary and tips. Pike's, 7249 W. Lake-street.

WAITRESS—11 A. M. TO 7:30 P. M. Good wages. Cozy Lunch, 2426 Lincoln.

WAITRESSES—Exp.; av. sal. and tips $50. Barney's Market Club, 741 W. Randolph.

WAITRESS—Nights. Will average over $30 per week. Pike's, 6415 N. Western.

WAITRESS wanted—Days, $20 a week. Montclare Restaurant, 7190 W. Grand-av.

WAITRESSES wanted—Apply between 3 and 4. Ye Olde Cellar, 322 N. Michigan.

WAITRESS—Nights or days. No age limit. The Ranch, Oak-st. at Michigan.

WAITRESS—For Kosher restaurant; union pay; day shift; expd. 3819 Broadway.

WAITRESSES—Exp. only; days or nights; $20; meals; uniforms. Seeley 3074.

WAITRESSES—Exp.; about $30 incl. tips, meals. Jolly Chef, 4748 Broadway.

WAITRESS for candy store—10 a. m.-4 p. m.; no Sunday work. 1825 Montrose.

[Continued on following page.]

HELP WANTED—WOMEN.

[Continued from preceding page.]

Clubs, Hotels, and Restaurants.

WAITRESSES
GRAND CANYON
AND
South Western Towns
Expd. and inexpd. Ages 21 to 50. Room and board; transportation.
FRED HARVEY
APPLY ROOM 1749, 80 E. JACKSON.

WAITRESSES
You'll like it here! Good pay, plus pleasant working conditions. Experienced or inexperienced. Must be neat and refined. Full time or short hours. Excellent meals, attractive uniforms furnished and laundered. Apply mornings. Mr. Denny [2d floor]. 174 W. Randolph-street.
B/G FOODS, INC.

WAITRESSES
Experienced, Arm Service
HENRICI'S RESTAURANT
67 W. RANDOLPH

WAITRESS
Day work. Holidays, Sundays off. $22.50 per week plus bonus.
FORD HOPKINS
CIVIC OPERA BLDG., 20 N. WACKER.

WAITRESSES
For busy loop restaurant; $16 per week plus tips and meals. See Miss FAX BEFORE 3 P. M.
HELSING'S
164 N. STATE-ST.

WAITRESSES
Experienced or inexperienced. Good wages. Uniforms and meals furnished.
179 AND 187 N. STATE

WAITRESSES
Approximately $140 per mo. plus meals and uniforms; 8 hr. day, 6 day week; under 45 years. Apply in person. Employment Bureau, Rm. 310, 135 E. 11th-pl.
Illinois Central Railroad

WAITRESSES
Need several girls immediately; will pay best starting at $22.50 and $25, plus uniforms and meals; start today; good tips and working conditions. LA SALLE GATEWAY RESTAURANT, LA SALLE-STREET STATION.

WAITRESSES.
With fountain experience preferred; excellent chance of promotion to supervisor; good pay, good hours; uniforms and meals furnished free. Apply personnel office. WINDERMERE HOTEL, 5553 Cornell-av.

WAITRESSES
4 hours morning work in residential hotel; will train applicants if necessary; excellent conditions; salary and tips will average $60 a mo. Hotel Pearson, 190 E. Pearson.

WAITRESSES
Salary, meals, good tips, and uniforms. Neat appearance, experienced and steady. Day or night work.
RICKETT'S. 2727 N. CLARK.

WAITRESSES
LUNCH, DINNER, OR LONG HOURS; BIG TIPS; GOOD SALARY. BLOCK'S RESTAURANT, 116 East Cermak.

WAITRESSES—Neat and experienced; very good pay and pleasant surroundings; no Sunday or late evening work; meals and uniforms furnished.
Hartman's Grill, 11 E. Adams.

WAITRESSES
For our terraced dining room and coffee shop; good pay and tips; part or full time. Apply Mrs. Martin, 2d fl., Helsing's Restaurant, 55 W. Washington.

WAITRESSES—White
Pleasant surroundings; light work; $75, meals, uniforms.
St. Luke's Hospital, 1440 Indiana.

WAITRESSES
Day or night; experienced only; uniforms furnished; average $35-$40. Pere Marquette Restaurant, 6258 S. Western.

WAITRESSES
Neat appearing; exp. not necessary. Pierre's, 79th and South Shore-drive. Apply after 4:30 p. m.

WAITRESSES—White; full or pt. time; for lunch and dinner; 50c per hr.; uniforms furnished; age unimportant. Homestead Htl., 1625 Hinman, Evanston.

WAITRESSES
Apply Colonnade Room, Edgewater Beach Hotel, 5349 Sheridan-road.

WAITRESSES
Top salary; uniforms furn.; good tips. BLUST'S, 1342 EAST 53d.

WAITRESS
for lunch counter. No Sundays or evenings. $21. 315 S. La Salle.

WAITRESS—Exp.; middle age prefd. 625 S. St. Louis.

We Will Train You for
COUNTER FOUNTAIN OR GRIDDLE
Good hours; choose your own meals; top salaries; vacations with pay. See MR. WEST, weekdays, from 8 A. M. to 5 P. M.
PIXLEY & EHLERS
77 West Jackson

WOMEN
35 TO 45
Help feed the navy
FULL OR PART TIME
EXP. UNNECESSARY
GOOD TRANSPORTATION
UNIFORMS, MEALS
MR. WALSH
820 N. Michigan-av. Bldg.

WOMEN
to do very light cooking in small modern sandwich shop. Day or night shift. No Sunday work. Apply between 3 and 5 afternoons to DANIEL'S, 1777 Howard-st.

WOMAN—For general work in small nursing home; $75 month and maintenance. Call Homewood 724.

WOMAN—FOR LINEN ROOM; EXP. NOT ESSENTIAL. SEVEN THOUSAND SOUTH SHORE DRIVE HOTEL.

[illegible]

Saleswomen.

WOMEN

[illegible]

Miscellaneous.

[illegible]

HELP WANTED—WOMEN.

Miscellaneous.

GIRLS
Clean Factory Work
Girls not over 30 years old to handle paper in a printing plant.
Three shifts starting 8 a. m., 4 p. m., midnight. Your choice.
Good Pay.
Rest Periods.
Forty Hour Week.
Lunch Counter and Cafeteria
All Transportation.
R. R. Donnelley & Sons Company
2117 Calumet Ave.

WOMEN
AGE 18 TO 35
No Experience Necessary
To Help Wrap and Pack Candy Bars for Our Armed Forces
Day Work
7 A. M.-3:30 P. M.
Evening Work
4 P. M.-12:30 A. M.
Steady Work—Good Pay
EMPLOYMENT OFFICE OPEN DAILY 8:30 A. M.-4 P. M. EXCEPT SAT.
SCHUTTER Candy Co.
1018 N. CICERO-AV.

RAILROADS
URGENTLY NEED
YOUNG GIRLS FOR MESSENGERS, STENOS, TYPISTS, BILLERS, AND OFFICE MACHINE OPERATORS.
IF YOU ARE NOT EMPLOYED IN A WAR INDUSTRY APPLY
UNITED STATES RAILROAD RETIREMENT BOARD,
409 W. WASHINGTON-ST.
EMPLOYMENT OFFICE OPEN DAILY 8 A. M. TO 5 P. M.
NO FEES CHARGED.

WOMEN WANTED
50c PER HOUR
Day or Night Work
About 48 hrs. per week
4550 W. Jackson-bl.

NIGHT MAIDS
WHITE.
SEVERAL JOBS OPEN—UNION WAGES. Increased activity of our tenants due to war effort creates opening for more women. See Steve Hartzick, Serv. dept., 9th fl.
Merch'dise Mart. Whi. 4141
336 N. Wells.

GIRLS—WHITE
Young. To learn sewing machine. No exp. necessary. We teach you with good pay. Learn a lifetime trade. Come ready for work. 123 N. Wacker-dr., formerly Market-st., cor. Randolph; 6th floor.

GIRLS
No Experience Necessary
for light factory work; white; days; good opportunity.
Superior Electric, 2111 S. Wabash-av.

GIRLS—WOMEN
17-45; no exp. necessary, for permanent position in our packing and shipping dept. Excellent opportunity to advance with reliable firm; 5 day week. Paid vacation. 900 N. Franklin-st., 5th. Superior 4015.

NIGHT CLEANERS
White women for vacuum work and general cleaning; 8 hrs. per night, starting 9:30 p. m.; off Saturdays and Sundays; near North Side; $80 per month. Room 315, 407 South Dearborn.

GIRLS—WHITE
STENO., EXP., $110 AND LUNCHES.
TYPIST-CLERK, $85 AND LUNCHES.
ELEV. OPER., $73 AND LUNCHES.
St. Luke's Hospital, 1440 Indiana.

GIRLS
To do a man's job on clothes pressing machine; receive a man's pay. Apply Unique Cleaners and Dyers, 2643 W. Chicago-av.

GIRLS AND WOMEN

[illegible]

COLORED CLEANING WOMEN.

[illegible]

WOMEN OR GIRLS

[illegible]

GIRLS—WHITE

[illegible]

GIRLS—WOMEN—WHITE

[illegible]

GIRLS

[illegible]

HELP WANTED—WOMEN.

Miscellaneous.

Opportunity
FOR
Older Women
AGE 35 TO 50
If you are strong and husky, capable of replacing a man at clean work handling paper, magazines, and catalogues, we will pay you a man's wages.
R. R. Donnelley & Sons Company
2117 Calumet-avenue
Office Open 8 to 4:30 Monday through Friday

LIQUOR BOTTLERS
Experience not essential. Ages 18 to 35. Day work. Good wages. Apply Mr. Donahue.
WALTER P. POWERS
17 N. PULASKI-RD.

Nurses' Registries.

ATTR. OPEN FOR ALL MED. HELP. Office help, institutions, industries. SHAY, 1008 N. Rush. Del. 7400.

TRADE SCHOOLS—WOMEN.

WHY?
Why are our graduates offered immediate employment by America's largest aircraft plants?
Why do our women graduates earn more than $50.00 per week?
Why has this school become the largest aircraft training school in America?
Why did more than 5,000 students enroll last year?
WHAT ARE YOU WAITING FOR?
DAY OR EVENING TRAINING.
$5.00 STARTS YOU
Secure full information now from nearest address—all offices open weekdays from 9 a. m. to 9 p. m.
AMERICAN AIRCRAFT INSTITUTE
936 W. Chicago-av.
4058 N. Milwaukee-av.
7 W. Madison-st.
6211 S. Cicero-av.
709 W. 63d-st.

Medical and X-Ray TECHNICIANS

[illegible]

Med. Lab. Technician

X-ray and Medical Secretarial Courses. Chicago's largest and best equipped school. Hospital internship; prompt placements in best hospitals, doctors' offices. Day or eves. classes. Free catalog. Visitors welcome. [illegible]

Chicago Business College

[illegible]

NEW JOBS OPEN

[illegible]

DRESSMAKING—MILLINERY SCHOOLS.

[illegible]

SITUATIONS WANTED—MEN.

Stores and Offices.

[illegible]

Executives and Managers.

[illegible]

PRODUCTION SUPT.

[illegible]

ADVERTISING MANAGER

[illegible]

SALES MANAGER

[illegible]

MECHANICAL ENGINEER

[illegible]

Exec. Trouble Shooter

[illegible]

SITUATIONS WANTED—MEN.

Executives and Managers.

[illegible]

Professions and Trades.

[illegible]

Architect and Engineer

[illegible]

Butlers, Chauffeurs, Housemen, Etc.

[illegible]

Miscellaneous.

[illegible]

SITUATIONS WANTED—WOMEN.

Stores and Offices.

[illegible]

Executives and Managers.

[illegible]

Clubs, Hotels, and Restaurants.

[illegible]

Household Help.

[illegible]

Couples.

[illegible]

Miscellaneous.

[illegible]

Employment Agencies.

[illegible]

CLOTHING, FURS, ETC.

[illegible]

TRAVEL.

Automobiles.

[illegible]

RENT A 1942 CAR

[illegible]

Buses.

[illegible]

ALL-AMERICAN BUS LINES
514 S. WABASH-AV. WABASH 8300.

BOATS, YACHTS, ETC.

[illegible]

TYPEWRITERS AND SUPPLIES.

[illegible]

AIR CONDITIONING.

WE NEED
ROOM COOLERS
ALL TYPES AND SIZES.
[illegible]
812 W. LAKE-ST. HAYMARKET 6640.

TO RENT—ROOMS—SOUTH.

BENNETT, 7030—Lge., lgt. rm., dbl. bed; closet; nr. bath; I.C., surf. Hyd. Pk. 5304.

DORCHESTER, 5313—Beau. furn. rm.; I. C., surf., bus; $4.50-$5. Kent. Hyde Pk. 1791.

DORCHESTER, 5344—Lge. attr. frnt. rm.; run. wtr.; also other rms.; very reas.

HYDE PARK-BLVD., 5488—Hotel Cecil. Nicely furnished room, $6 or $7 week; all transportation. Plaza 9565.

HYDE PARK-BLVD., 5340—Lge. room; pri family; I. C., bus. Hyde Park 6326.

KIMBARK, 6414—Light, well furn. room. Clean, quiet bldg. I. C., L. Reas.

PRAIRIE, 7208—Large, light, airy, quiet room; private family. For two people, $7.50; for one, $5. Abe. 3203.

PAXTON, 7610—Cheery room, adjoining bath, in lovely home. Refined person. Light kitchen privileges. Garage.

LITE slpg.rms.—Newly dec., mod. bldg.; nr. lake; $2.75-$3 week; I. C., all transp. Namon & Co., 4310 Lake Park.

PAXTON, 7537—lge. rm., suit. 1-2; I. C.; nr. lake. Bay. 2508 week days, aft. 6 p.m.

STONY ISLAND, 6074—Nice rm.; pri. bath; pri. family; all trans.; men. Fai. 5994.

E. 66TH-PL., 1428—Clean, airy rm.; pri. home. Suit. 2; nr. park, trans. Pla. 6879.

CORNELL and 67th—Emp. wom. has frt. rm. for 1 or 2; all trans. Plaza 5860 after 6.

E. 74TH-st., 2659—Lite frt. rm.; pvt. home; gar.; nr. lake; I. C., bus, surf. Reg. 5374.

PHILLIPS, 7316—2d apt. Nr. lake; room; priv. fam.; gentleman. I. C., surface, bus.

47TH-PL.—2 lge. lt. slpg. rms., priv. bath; 1 blk. I. C.; reas. Oakland 8065.

72D-ST., 1311 E., 2d—Nice rm.; nr. I. C., bus, surf.; man or empl. lady.

Hotel Rooms.

NORWOOD HOTEL.
6400 S. Normal-blvd. Englewood's finest new double in-a-dor bed, adj. bath; all trans. $1.50-$2 daily, $10.50 weekly. Full hotel service. Englewood 3700.

TO RENT—ROOMS—SOUTHWEST.

TRUMBULL, S., 5630—Nice room; suit. 1 or 2; bus, surf. Republic 9847.

TO RENT—ROOMS—NORTH.

BRYN MAWR, 1465—Light room; small pri. fam.; gentlemen; all tr. Ard. 3513.

BURTON-PL., W., 55—Charming studio rm. Quiet, pleasant atmosphere; references.

ERIE, 215 E.—Girl's club; attractive rms.; $2.50-$5 per week; breakfast optional.

FULLERTON-PKWY., 444—Nice outs., cln. rooms. Excellent trans. $5 to $6.

LAKEVIEW at Wrightwood—Lge. rm., sgl. or dbl.; adj. bath; bus. men. Lin. 3351.

MILDRED, 2710 [900 W.]—Lge. frt. rm., bay wind.; gent.; $5. Wel. 7989 after 5.

PAULINA, 4431—Comfortable frt. room. Reas. 4 way tr. No other rmrs. Rav. 2432.

RACINE-AV., 4631—Sheridan Park Hotel; attr. rms., $3.50 up; r. wa.; Wil. L. bus.

ROCKWELL, 4734—Attr. lgt. rm.; adjacent bath; sm. pri. fam.; blk. all tr. Rav. 4587.

RUSH, 932—Large front room, Beauty Rest bed. Also single rms., $3-$4. Tierney.

WAYNE, 6334 N.—Single or double; priv. home; L and st. car. Bri. 9843. Hall.

WINTHROP, 5826—1 rm. kitnts.; street car, bus, Thorndale "L"; $4 to $6.

WINTHROP, 5857—Large, sunny front rm.; near all transp. beach. Sun. 3613.

NEAR LOOP, LINCOLN PARK, AND L. Entirely new, attractive rooms.
NORTH AVENUE Y. M. C. A.
1508 N. Larrabee [600 W.]. Moh. 2603.

2 RM. suite—Also lge. rm. with refrig.; $5 and up; adults; no pets. 1800 N. Wells.

4600 N.—1 blk. to lake, gd. trans.; lge. rm., suitable 1-2 girls. Ravenswood 0478.

RM.—Vic. Glenwood-Albion; private home. Suit. yng. woman or man. Holly. 9465.

Hotel Rooms.

$6 WEEKLY AND UP
St. Regis Hotel, Grand-av. at Clark. Conv. to loop; newly furn. and decor.

TO RENT—ROOMS—NORTHWEST.

AUGUSTA-BL., 4217—Nice lg. rm. for mid. aged man; priv. home. Bel. 8648.

FOSTER-AV., 5400—Big front room, bath, shwr.; private entrance; bung. Ave. 1484.

KIMBALL-AV.—Comf., quiet rm.; pri. fam. for 1 empl. Bus, surface, L. Albany 7285.

IRVING PARK Y. M. C. A.
4251 Irving Park-road. Pen. 1400.
Many rooms running water and bath.

TO RENT—ROOMS—WEST.

FULTON-BLVD., 3401, 2d—Lge. front rm.; refined home; 3 wind.; twin bds.; adj. ba. Bus, "L" surf. Ked. 7228. Garfield Park.

KEELER, 262 N.—Single and double room; L, surf, bus. Nevada 1530.

LIVE AT SEARS Y. M. C. A.
Nicely furnished rooms, $5 up weekly.
820 S. KEDZIE-AV. NEVada 3800.

WANTED—TO RENT—ROOMS.

WANTED 2 unfurn. rms.—Kitchnt., stm.; n. side; state pr. Address F 534, Tribune.

TO RENT—HOUSEKEEPING ROOMS.

South Side.

BLACKSTONE, 4923—1 rm. kit.; light, clean; also slpg. rms.; I. C., bus, surface.

DORCHESTER, 5518—3 rm. apt., lite, sunny; suit. 3 adults; refrig.; I. C., surf.

DREXEL, 6501—Attr. 1, 2, 3 rm. kit.; $3.50-$10; 2 rms., pri. shwr., $8; adults.

ELLIS-AV., 6410—1, 2, 3 rms. Newly furn. Pri. and semi pri. baths. Reas. Refrig.

GREEN-st., S., 7823—2 nicely furn., lgt. hskpg. rms. Elec refrig.; reas.; best tr.

INGLESIDE, 6351-53—Modern 1-2 rm. kit., elec. refg.; A-1 trans.; reas. rt.

INGLESIDE, 6352—1-2 rms.; well furn.; front; clean; refrig.; gd. trans.; adults.

KENWOOD, 6543—1 rm.; pleasant, quiet; also slpg. rms.; gd. tr.; I. C., L, bus, surf.

KENWOOD, 5466—2 rms., refrig.; porch; adjoining bath; reasonable. Plaza 9024.

KIMBARK, 6414—Large rm., well furn., inador, ref. Quiet bldg. I. C., L. Adults.

LAKE PARK, 3910—1 rm. kit., refr.; nice; $5-$6; bl. to lake, all tr. Oak. 9311.

LAKE PARK, 4538 S.—2 rm. frt. apt.; priv. bath; desirable; clean; exc. trans.

UNIVERSITY, 4430—Betw. Greenwood and Lake Park; large front room; pullman kit.; encl. wall bed; ostuffed furn. Adlts.

WOODLAWN, 6235—2 emp. girls to share apt. with young lady; large rms., twin beds; kitchen privileges. Gilruth.

WOODLAWN, 4656—2 rms., frig.; $6.50 wk. 3 rs.; pri. ba. $11. Sgle., $4.25 wk.

4211 ELLIS-AV.
Offering our attr. 1½ rm. kitchenette, only $7 per wk.; also available a desirable sleeping room, only $3.50 per week.

47TH-PL., 1355 E. at Dorchester—Attr. 2½ rm. kit. bedrm.; priv. ba.; refrig.; mod. furn.; also slp. rm.; $4 up. Lille Apts.

2-3 RM. bd.rm. apts.; nr. lake; mod. bldg.; $8-10.50 wk. includ. gas, lite; I. C., all trans. Namon & Co., 4310 Lake Park.

68TH-ST., 842 W.—2 clean, lite rms.; real kitchen; elec. refrig.; adults; good trans.

60TH-ST., W., 315 [Princeton]—1 r. furn. or hskpg.; $4-06 wk.; auto. yd.; nr. L.

North Side.

ADDISON, 906—Large housekeeping room; everything furnished. Excellent transportation; $5 a week. Diversey 9096.

ASHLAND, N., 4452—2 rs.; free rt.; few hrs. wrk. a day; repairs, etc. elderly cple.

BARRY, 435—Beau., lge. rms.; pureaire kitchen; refrig.; 15 min. Loop. Lin. 8972.

BEACON, 4700—1 room; $4; 2 and 3 rm. apts., $9; new Frigidaires; all transp.

BELDEN, 856 [2300 N.]—1 rm. kit.; elect. refrig.; clean, quiet; exc. trans.; adults.

BELLE PLAINE, 929—3 lite, cln., quiet rms.; well furn.; Frg.; all tr.; adults.

BELLE PLAINE, W., 923—1-2 r. apt.; Frig. $5-$8; also slp. rms., $3-$5. Sher. L-bus.

BROADWAY, 5146—2 rms. kit. New, dec. Frig. Tr. Free pk. Also slp. rms. $3 up.

BROADWAY, 4040—2 rooms, $6; parlor kitnt. $5; pullman kitnt. $4. All trans.

CLARK-st., N., 1638—Lge., clean frt. kit. apt.; across from Linc. Pk.; gd. tr.; $7.50.

CORNELIA, 749—Lge. 2, 3, 3½ rs., arches. Ven. blds. $9, $11, $15; all tr. Wel. 7711.

DAKIN, W., 836—2 rm. kitchenette and slp. rm.; lge. and sun. 3900 N. $3-$8.

ERIE, E., 238—Furnished light housekeeping rm.; newly decorated; $7 per week.

FLETCHER, 914—1 and 2 rm. kitnt. pch.; run. water; newly dec.; $3.50 up; gd. tr.

GENEVA-terrace, 2452—3-4 rm. apt.; furnished. Good trans. Reasonable rent.

HAZEL, 4321—Lge. 2 rm. kitnt.; newly dec.; el. refrig.; scr. pch.; adults; gd. tr.

HAZEL, 4315—Nicely furn. 1 rm. kit. for 1; run. water; exc. trans. Buc. 2085.

KENMORE, 4618—KENMORE APT. HTL. Kitchenettes, $5-$6; pri. bath; $8-$9 wk.

KENMORE, 4071-73—Lg. 1 rm. kit.; nicely furn.; Frig.; suitable for 2; all trans.

KENMORE, 4153, and 934 Leland—Clean 1-2 rm. kits.; Frig.; $4 up; base. apt.

KENMORE, 4132—2 rm. apt.; priv. bath; refrig.; new. decorated; children welcome.

KENMORE, 5101 and 4727 Kenmore—Cln. 1-2 rm. kits.; lge. and well furn.; Frig.; $4 up.

LA SALLE, 1525 N.—Nr. lp., Linc. pk., bch.; sgl. hskpg. rms.; run. water; $3-$5.

LAWRENCE, 924—Lg. 3 rm. apt.; pri. ba. $12; also lge. frt. 1½ rm.; kit.; $8.

MAGNOLIA, 4441—Cozy 1, 2 rms.; nicely furn.; dec.; elec. refrig.; all trans.; reas.

MALDEN, 4449—2 rooms $8; 1 room $5.50; 1 rm. kitnt. single bed $3.50.

MELROSE, 437—Nr. the drive; 1 and 2 r. kitchenettes; newly furn; $5 week up.

MONTANA, 957—1 r., $1.50, $2, $2.50, $3; cl., lt.; h. w.; nr. L, surf.

OHIO, 19 W.—2 rms., walk. dist. loop. $8 wk. Sgle. slpg., run. water. $4 week.

PINE GROVE, 3915—1 r. kit. and 2 r. bsmt.; el. ref; $7. 1 r. kit., $4; n. pk., trs.

RACINE, N., 4640—1st front room; kit. privil. opt.; priv. fam.; all tr. Edg. 0711.

ROSCOE, 717—Well furn. 1 rm. kitnt. apt. Refrig. Suit. 2 adults; good trans.

SHERIDAN, 6708—Large rm.; pri. bath; cooking opt.; Loyola L. bus. Mrs. Moir.

STEWART, S., 7201—Clean front 1-2-3 rm. kit. apts.; well furn.; refr.; R. I.; $4 up.

WINTHROP, 5125—1-2 rm. kitnt.; $5-$7 wkly.; all transp.; adults.

WINTHROP, 5231—1 rm. kit. Choice, clean, mod., refrig. Adult. Restricted.

Northwest Side.

HUMBOLDT-blvd., 1645-47—1-2 rm. apts. Also slpg. rms.; $3.50-$10; May 1; adlts.

TO RENT—HOUSEKEEPING ROOMS.

Northwest Side.

PIERCE, 2138 W.—1 room kitchenette; Frig.; small kitchen; $8.50; near Damen, Milwaukee and North-avs. Hum. 8751.

West Side.

AVERS, S., 1867—2 furn. bdrms.; 1 1st.; 1 2d; cpl.; dbl. plb.; sep. ent. Roc. 7704.

WARREN, 3055—Kitchenette for 2 adults; nicely furnished; Frig.; quiet; refs.

BOARD AND LODGING.

South Side.

WILL give home and board for service—Widow with child in exch. for comp. chg. of home and 2 children. Own boss. Fairfax 7760, apt. 117, between 12 and 2.

BLACKSTONE, 5128—Large, light room; home c'k'g and privg.; nr. I.C., bus, surf.

BLACKSTONE, 6227—1st floor, lge. front rm.; suit. 2 men; gd. meals; all trans.

STONY ISLAND-AV., 6264, 1st—Rm. and board; nr. park, I. C., L, surf. Mid. 2040.

60TH-ST., W., 455—Lge. rm.; priv. family; home privileges; reas. Went. 1883.

61ST, E. 1512—Room and board; excel. meals; good loc.; $9-$10 wk. Mid. 2335.

61ST-PL., W., 449—Beau. rm.; priv. home; all trans.; exc. meals. Nor. 3869, after 1.

North Side.

WOLFRAM, 830—Pleasant rm.; gd. meals; pch., lg. yard; all trans. $8-$9. Buc. 3294.

1400 STATE-PKWY. CLUB—Plenty good food and coffee; $10.50 up. Del. 0330.

HI. class res. bus. girls—Piano; ping pong; ldry. privil.; $8 to $10; ref. Edg. 1155.

Northwest Side.

MEDILL, W., 4947—Lge. rm.; twin beds; nr. bath; fine meals; gd. tr. Ber. 7781.

Children.

EXC. care—1 or 2 child., over 2 with par. Lge. yd., ½ blk. schl., all tran. Ard. 3645.

WANTED—BOARD AND LODGING.

WTD.—Care for [home and board] 3 mos. old child. Bet. 5-7 p. m. Cal. 5211.

APARTMENTS AND ROOMS TO SHARE.

BUS. girl to share attr. 4 rm. apt. with same; all trans.; refs. Ard. 2320 after 7.

YOUNG man—Share with same attr. kitch. apt. After 5. Moorhead, 165 E. Ontario.

CHICAGO ROOM REGISTRY.
APTS. TO SHARE, RMS. DEA. 2713.

2 LADIES will share their 5 rm. apt. with cple. or lady. Reas. Ard. 1909.

2 YOUNG ladies wish to share their 5 rm. apt. with same. Call Sun. 0042 aft. 6 p.m.

BUS. girl—25; will share 2½ rm. apt.; So. side; with same. Mid. 6476, af. 6 or Sun.

HOTELS AND APARTMENT HOTELS.

Immune from Gas Ration'g
SHERIDAN PLAZA
4607 Sheridan-road.
Express Bus from the Door
20 MIN. TO THE LOOP.
Elevated and Broadway Street Cars. Two Blocks West.
400 ROOMS, ALL WITH BATH.
MONTHLY, $37.50 TO $50.00

Lincoln Park Arms
2738 PINE GROVE-AV. LIN. 1400.
1 TO 3 ROOM FURN. APTS. COMPLETE HOTEL SERVICE. RATE $50 UP.

HYDE PARK HOTEL
Cheerful rms. and suites from $10 a wk. All hotel services; popular priced restaurants; bus, street car, and I. C. at door. 1511 Hyde Park-blvd. Hyde Park 0530.

WEDGEWOOD HOTEL
Single rooms and 2 room suites. Newly decor.; 3 blks. I. C., 1 blk. L, surf. 6410 Woodlawn-av. Fairfax 5800.

ALBION SHORE HOTEL
New dec.; nicely furn.; $6.50 wk.; $1.50 day. 1617 ALBION-AVENUE.

WACKER hotel, Clark and Huron—Fireprf. bldg.; 300 rooms; priv. baths; from $8 week; $1.75 a day. An A. A. A. hotel.

BERKSHIRE HOTEL — 15 E. OHIO-ST.; comfortable rms.; priv. bath, showers; reas. rates; walking distance to loop.

BUENA PARK HOTEL, 4145 Broadway—Newly furn., $6 wk. up; L, bus, car at dr.

DEWEY APARTMENTS—In the Edgewater Beach hotel. Telephone Longbeach 6000.

BREVOORT HOTEL—Madison, east of La Salle. Desir. rooms from $1.75 daily.

PLAZA HOTEL—CLARK AND NORTH-AV. Hotel rooms and suites available.

STONY HOTEL—2115 N. Sedgwick; 24 hr. serv. Outside rms. fr. $1.50 day, $6 wk.

TO RENT—HOUSES.

South Side.

9 RM. house—Hot water ht.; nr. I. C. 5215 Harper-av.

Suburban—North.

8 RMS., 3 baths—Attached garage; conv. loc.; $135. McGuire & Orr. Rog. Pk.3213.

Suburban—West.

JUST IN—IMMED. POSS.
3 rm. flat, heat furnished $42
5 rm. apt., gar. incl. $65
7 rm. furnished house $85
HENRY A. MILLER, REALTOR.
Main ofc. N. of Riverside depot. Riv.5656.

TO RENT—FURNISHED HOUSES.

OAK PK.—7 rms., elegtly. furn., $150; exc. tr. 2 car gar. 151 N. Lombard. Euc. 2004.

WANTED—TO RENT—HOUSES.

5 OR 6 room house or apt.—3 adults, girl 14; A1 refs. Call Rockwell 7318.

WTD. to rent—7 or 8 rm. house or flat; 4 bedrooms. Phone National 1803.

10-15 R. APT. bldg. or hse.; low rt.; lg. ls.; stm. ht.; wrt. E. D., 1022N.Dearborn.

HOUSE—3 OR 4 BEDROOMS.
Adults; W. or N. side. Irving 3714.

TO RENT—RESORT PROPERTIES.

Wisconsin.

NORTH Woods—Small, paying resort or cabins; 40 a. cleared land. Rav. 4731.

WANTED—AT SUMMER RESORTS.

NICELY furn. mod. lake home—For season; central Wis.; by careful, resp. couple. Apt. 815, 1553 N. Clark-st. Sup. 2680.

TO RENT—APARTMENTS—SOUTH.

General List.

3-4 ROOMS—Steam heat; private bath; $25 and up. Apply 1410 E. 63d-street.

NEAR lake, I. C., No. 1 bus—New 2-4 rms.; $32.50-$40. 1130 E. 43d. Ken. 8407.

300 W. 43D-ST.—3-4 rms.; stove heat; $15-$20. Cedarcrest 4791.

4711 DREXEL—1 room, kitch. apt.; attractively furnished. Choice location.

1, 2, 3, 3½ Rooms.

233 W. 74TH-ST.—2 rms., steam heat, G. E. refrig., stove, rollaway bed. May 1st. $32.50. Yards 1161.

3 RM. apt., $32.50—1200 E. 55th-st., 3d. front; stm. ht.; priv. bath; tenant will show or see janitor at bldg.

5493 LAKE PARK-AV.
3 rooms; I. C. trans. $35

2 RMS. NEWLY DEC.; ALL TRANS.
6728 CORNELL.

6054 S. KENWOOD—3 r. unfurn., pri. ba., $30; 2 r., furn., $7.50-$10 wk. Hyd.2980.

3 RMS.—Steam heat; $25 mo.; adjoining bath. 1418 E. 73d-st. Franklin 1660.

47TH, E., 1115—BEAU. lge. front rm., kit. 1st fl.; $7; clean, quiet; 1 rm. kit., $5.

3½ RMS.—Including gas, light; $45. 437 W. 65th-pl., near Normal. Dor. 0700.

1-2 RM. kitchenettes, near park, I. C., L; $37.50-$40. 1524 E. 62d-st.

3 RM. basemt., newly dec., $20; stove ht. Open for inspection. 7216 Kimbark.

E. 64TH-ST., 1503—Mod., 2 rms., $27.50; 3 rms., $30; private bath. See janitor.

4, 5, 6, 7 Rooms and Larger.

SOUTH SHORE VILLA
69TH AND SOUTH SHORE-DRIVE.
Overlkg. South Shore Country Club and lake; very desirable; immediate poss. 6-7 rms., 3 baths, corner, $150 to $160.

812 E. 42D-ST.—4 rm. mod. apt.; stm. ht.; all trans.; imm. poss.; adults only. Midway 2150, or Kenwood 9874, eves.

BEAUTIFUL APTS.—8 spacious rooms, 3 baths. Best transportation. See janitor on premises, 5318 Hyde Park-blvd.

6759 CORNELL-AV.—6 large rms., corner apt.; adults only. Fairfax 4983.

5 RM. apt.—Tile bath; 3d fl.; gd. transp. Reasonable rent. 8041 Saginaw.

4 RM. garage apt.—H. W. heat; rent reasonable. 4750 Drexel-blvd.

MOD. 4 rm., 2 bedrm. apt.—Refrig., T. T. stv., ven. blds.; May 1; adults. Bev. 8772.

7709 CORNELL—6 lge., light rms.; tile bath, shower; new stove, refrig.; gd. tr.

7608 EMERALD-AV.—7 rms., heated, $55. Owner, 2d, apt.

6 RMS., sun pch., stm. ht., elec. refg.; nr. I. C., ¼ blk. surf. 7225 Merrill.

8226 DREXEL—5 rms. 2d flr. Large, light rooms. I. C. transp. $67.50.

TO RENT—APTS.—SOUTHWEST.

4, 5, 6, 7 Rooms and Larger.

IMMEDIATE poss.—New 5 room effic. apt., $54.25 mo. Open eves. Victory Homes, 58th and Crawford. Portsmouth 8979.

TO RENT—APARTMENTS—NORTH.

General List.

3314 LAKE SHORE-DR.—1½-3½-4 rms.; elec. kitch.; Ven. blinds; free elec. and refrg. Roanoke Real Estate Co. Lak. 4130.

THE SHERIDAN SURF, 425 SURF-ST. Direction: Downs, Mohl & Co.

1, 2, 3, 3½ Rooms.

SUBLET—1½ rms. [apt. hotel]; carpeted; utilities furn.; $40; trans. Lin. 6780.

TO RENT—APARTMENTS—NORTH.

1, 2, 3, 3½ Rooms.

7606Bosworth,Cor.Howard
2½ rm. apt.; fireprf. elev. bldg.; carptd.; gd. tr.; elec., gas, refr. furn.; 24 hr. swb.

910 LAWRENCE-AV.—Attr. 2½ rm. furn.-unfurn. apt., 24 hr. switchbd., nr. lake, trans.; adults. Mod. rental. Long. 6401.

BEAUTIFUL SHELDRAKE MANOR.
2½ rms.; canvased walls; new stove and General refrig.; reas. 1717 N. Shore-av.

3 RM. APT.
224 E. ONTARIO.

2 ROOM BASEMENT, $25.
6335 N. CLAREMONT-AV.

1100 ROSCOE-ST.—1 rm. kitnts; free gas; $27 and $30. Lakeview 0330.

$26-$30—2 RM. kitch.; free gas, lite, refrig.; all trans. 7057 Ravenswood.

SUBLEASE—Beautiful cool apt.; furnished; near north side. Whitehall 5896.

WELLINGTON ARMS, 2970 Sheridan-rd.—Apartments. Bittersweet 4600.

2 3 RM. apts.—Gas, elec., refr. included; $50, $60; gd. trans. 4122 N. Ashland.

2219 CLYBOURN—3 rooms, bath, archway, cabinet sink; newly decorated; $18.

2½ RM. apt., 3d flr., 6226 N. Clark, $36. B. F. Weber & Co., 6242 N. Clark.

SUBLEASE 3½ rm. apt., May 1st; tile bath, shower, lge. closet. Lincoln 1982.

2½ RMS.—Free gas and refr.; $36.50; May 1. 516 W. Cornelia, 2d. Bit. 0510.

2055 LARRABEE—2 and 3 rm. apts.; stm. heat; gas free; $30-$35 mo.; gd. trans.

5920 N. CLARK—1½ rms.; elev.; tile bath, shwr.; $35. Ring Apt. 308.

4, 5, 6, 7 Rooms and Larger.

An Unusual Offering
Beautiful 4 room front apartment, with unobstructed view of lake, park and harbor, 24 hour uniformed service. Immediate occupancy.
3520 Lake Shore-drive

6 ROOMS—SUBLEASE
Unusual bargain in 6 room apartment; enviable view of park and drive; ample closets. Immediate or June 1 occupancy.
3520 Lake Shore-dr.

6 ROOMS—$135
Sublease; vacant at present; can be ready May 1st; 3 baths; plenty of closet space. Many other features.
SEE MANAGER, 3100 SHERIDAN-RD.
BUCKINGHAM 4041.

1400 LAKE SHORE-DR.
Sublease; unfurn.; May 1-Dec. 15; liv. rm., bedrm., dinette, kit.; gas, elec., refrig. included in rent; $95.
Whitehall 4180.

320 STRATFORD-PL.
8 rms. de luxe, $115; 1st floor carpeted; good layout, 3 tile baths; elev.; sublease for 2 years. See Janitor.

415 Fullerton-parkway
2 bedrooms; dinet.; kit.; living room; overlooking park and lake; $113.50.
PETER F. REYNOLDS CO. LIN. 1518.

EDDYSTONE HOMES.
421 MELROSE-ST.
7 rooms, 3 baths; 12th flood of elevator building. Beautiful view; an unus. apt. Restricted. Diversey 9627 or Sup. 4373.

LAKE front apt. bldg.—Discontinuing 4 rm. model apt.; newly furnished in modern style for show purposes. Will lease apt. to qualified purchaser of all furnishings. 5060 MARINE-DRIVE.

1016 HOLLYWOOD-AV.—1½ bl. w. of dr. and lake; 6 and 7 rooms; sun and slp. porches; lge., modern rms.; overlooking lake; $100-$125. Janitor or Gra. 6480.

4 ROOMS—301 W. Concord-pl.; and North Park-av.; 1st floor; hot water heat; outside rooms; quiet; adults; $35; avail. May 1. Call for keys at 243 W. North-av.

232 E. WALTON
9 ROOMS, 4 BATHS.
HOGAN & FARWELL, INC. WAB. 7300.

WILL sublet desirable 5 rm. apt. on Bittersweet to party who has 4 rm., 3400-4000 N. Wellington 0843.

KEMPER-PL, 632 — Nr. Fullerton Pkwy. New 5 rm. apt., mod. equip., lge., light rms. excel. trans. Lincoln 7035.

4 RMS.—2 bedrooms, shower bath, porch, yard, stove heat. Children welcome. 1st floor. 3243 Sheffield-av. $30 mo.

6 RMS.—2 baths; 1st, cor. Nr. schls., trs. $110. 7000 Sheridan-rd. Rog. Pk. 2362.

SUBLT.—Occ. May 1; attr 4 rms.; firepl.; $70; get key from jan. 550 Brompton.

700 IRVING PARK—8 rms.; 2-4 tile baths. $100-$115; nr. park and tran. Lak. 6480.

7 RM. apt.—630 W. Sheridan-rd., nr. lake, park. Elevator serv. Exc. transp. Reas.

6 LIGHT rms. and gar.—Hot water heat; available May 1st. 1444 Rascher-av.

PHYSICIAN'S 6 rm. apt. and office—$65. 1142 Lawrence-av. Edgewater 3956.

4 ROOMS—Stove heat, toilet; $12 month. 1517 Cortez.

4 ROOMS, 4th floor—Steam heated; avail. May 1; $27.50. 909 W. Wisconsin.

4½ RMS., 2d fir.—2 bedrms., big closets, light and gas furn., $55. Juniper 2938.

4-6 MOD. rms.—Tile bath; all trans. Adults. Near lake. Buc. 0847. Lak. 6936.

ULTRA mod. 8 rms.—Maid qutrs., 3 baths; $135-$150; nr. Lin. p. 415 Surf. Bit.0580.

5 RMS.—Modern; gas, elec., refrig. includ.; all transportation. 2128 Pensacola.

TO RENT—APARTMENTS—NORTHW'ST.

1, 2, 3, 3½ Rooms.

3½ ROOM apt. $45
2½ room apt. $32.50
See janitor, 3754 N. Bernard-st.

2 RMS.—Inador, 2d flr. 3836 Lawrence. Elec. refrig. Stm. ht. St. car, "L." Call Canning Real Estate, Juniper 1114.

SUBLET 2½ rms.—$40; free electricity, gas; steam heat; available May 1. 2704 N. Sawyer, Apt. 212. Belmont 5677.

2¼ RMS.—Sublease, $35; avail. May 1. 4313 N. Francisco, Apt. 1B. Key. 6861.

2 ROOMS, $32.50—Gas incl.; 1 blk. to "L"; adults; no dogs. Janitor. 4705 N. Troy.

4, 5, 6, 7 Rooms and Larger.

3402 CULLOM-AV.—4 rm. stove heated apt., $20; bus and surface trans. Lon. 8833.

5 RMS., LARGE, HTD., REFRIG., $47. Adults. Gd. transp. 4257 ARMITAGE.

8-6 MODERN rms.—Elegant home apts.; h. w. ht.; exc. trs. 2228 N. Kedzie-blvd.

4 RMS.—Lite and sunny; stm. ht.; adults; May 1; stv., rf.; $42.50. 3103Narragansett.

LGE. mod. 5 rms.—1st. Stove, refrig. Furn. own h. w. ht. $55. Appt. only. Pal.2683.

4 ATTRACTIVE, clean, light rooms—2d floor front. 1217 N. Cleaver. $15.

4 RM. flat, stove heat, 2 bedrms., 3d flr.; adults. 3053 Berteau-av. O. Kofoed.

MODERN 7 rms., 3 bedrm. apt.—Heated; good transportation. 2831 N. Albany.

6 RM. flat—Stove ht.; newly dec.; excel. trans.; adults pref. 1928 N. Sawyer.

TO RENT—APARTMENTS—WEST.

1, 2, 3, 3½ Rooms.

3 RM. apt.—$21; pri. bath, shwr.; refr.Ven. blinds; stm. heat; adults. 128 S. Aberdeen.

2-3 ROOMS—Frig.; steam heat. 2959 W. Jackson; $30-$30-$40 month.

IMM. poss.—Mod. 3 r. apt. for cpl.—638 N. Parkside-av., nr L. Aus. 0033, Van. 7000.

3 ROOMS — Modern, 2132 W. Congress. $32.50. Inq. after 5 p. m. Seeley 8174.

4, 5, 6, 7 Rooms and Larger.

1921 VAN BUREN—6 rms. and alcove; bath; porch; $17. Adults. Canal 5379.

NEWLY decorated 4 room flat—Light; $15. 1841 W. North-ave., Park Ridge 263R.

TO RENT—APARTMENTS—SUBURBAN.

SOUTHWEST.

8330 S. MANSFIELD—3 large rms., 4 rm. eff.; conv. to Dodge plt.; gar., gardenspc.

NORTH.

Skokie—31 minutes to loop.

6 LGE. rms.—2d flr.; tile bath, garage; $67.50; May 1st. 8213 Knox, Skokie.

NORTHWEST.

Park Ridge—19 minutes to loop.

6 RMS. and sun rm.—Studio living room. Excellent location. Rental $95. Call Rogers Park 6173 for appointment.

WEST.

Austin—14 minutes to loop.

3 RM. apt.—Heated, stove, refrig., bus "L" surf. trans. 1141 S. Mayfield.

TO RENT—FURNISHED APARTMENTS.

(See Also Hotels and Apt. Hotels.)

SOUTH.

ELLIS-AV., 4119—Restricted; newly dec.; 2-3 rms.; also 3 rm. basement apt.; private bath, tub, shower; elec. refr.; free utilities; also sleeping rooms; I. C., bus, L, surf.; near fine shop. center; adults; no dogs. $35-$75.

3 RMS. AND KITCHENETTE.
Extra in-a-dor bed; $95, including gas, light, refrig., and maid service. Apply after 1 p. m. 6529 Kenwood-av.

LARGE 1 rm. attic apt.—For 1 employed adult; gd. trans.; priv. bath, kitnt.; $37.50, incl. gas, lt., linens. Ken. 0233.

HYDE PARK TOWERS.
1½-4 rms. 810 Hyde Park-blvd. Ken. 0940.

4140 DREXEL APT. HOTEL—3 rms. $60; new. furn.; firepf. 24 hr. swbd.Bus, L at dr.

BEAUT. furn. 3¼ rm. kitnette.—Elec refrg.; gd. tran.; $55; adults. 441 W. 79th.

MODERN 1 rm. kitchnt. apt.—Good trans. and shopping center. 5510 Blackstone.

2 RMS.—Free ref., gas; $47.50; bus at dr.; 2 bl. L; adults. 4338 Drexel. Oak. 4951.

NORMAL nr. 65th-st.—Large, light 4 rm. apt.; 2 bedrms. Call Wentworth 5847.

4334 ELLIS—3 light rooms; completely furnd.; $48; adults; surf., L, bus, I. C.

TO RENT—FURNISHED APARTMENTS.

NORTH.

2 ROOMS, $35 AND UP
Restricted; free gas, light, refrigeration; near lake; 20 minutes to loop.
See Mrs. Place, 839 Sunnyside-av.

MILLSFIELD APTS.
3933 CLARENDON-AV. AT BROADWAY.
1 room, $42.50 up. 2 rooms, $60 up. Hotel serv. Fireproof building. Elevator.

LAKE front apt. bldg.—Discontinuing 4 rm. model apt., newly furnished in modern style for show purposes. Will lease apt. to qualified purchaser of all furnishings. 5060 MARINE-DRIVE.

BEAUTIFUL 4 rms.—Cpl. furn. to include linens; May 1-Oct. 1. Cross ventil.; exc. 3 way trans.; adults, school age child; $67.50. Sup. 6200, ext. 3550. Mrs. Hanson.

SUBLET May 1—1 year; near north side; beau. furnished 4 rooms, 2 bedrooms; cross vent.; electric kitchen; excel. trans. $150. Sup. 4568, Room 1512.

COMPL. furn. 5 rm. apt.—May 1st; 23 E. Bellevue; conven. trans.; close to loop; reas. rent; full info. State 5531.

2 RM. apt. with closed porch extra—½ blk. from "L," bus, and street car line; sm. children, 1 or 2 wel. 4055 Kenmore.

SUBLEASE—5 rm. apt.; compl. furn.; grand piano; fine loc.; exc. trans. Call Mon., Wed., or Fri. eves. Sunny. 0630.

6 RMS.—Auto. heat; steam; oil; adults; gar.; no dogs; blk. "L"; 2d flr.; partly furn.; light, gas inc.; $75 mo. Gra. 7816.

NEWLY FURN. AND DECORATED. Modern studio apts. and sleeping rooms. 1311 N. Wells. Whitehall 5828.

622 ROSCOE—3½ rm. mod. apt.; extra inador; exc. trans. Reas. Agt. on premises.

ATTR. 1½ rms.—Pri. bath; $11 wk.; adlts. drft. ex.;L.surf. 2535 Seminary.Wel.9419.

1½ RM. Apt.—Furn. or unfurn. Close to transportation. Reasonable. Briar. 8673.

3½ RMS.—Furn. avail. Restricted. Adults. 7227 Sheridan-rd. Rogers Park 6652.

SMART 1 rm. studio pul.-kit.—Pri. bath. w. b. fireplace. $55. 61 W. Schiller.

1708 GLENLAKE-AV.—2 rooms. Private bath. Refrigeration. $10. Adults.

3 ROOMS and bath—Adults. Edgewater 1578. After 6.

1½ RM. apts.—Beaut. furn.; gd. trans.; switchbd. 4875 N. Magnolia [1232 W.].

5 RM. apt.—Completely furnished; $45. 3825 N. Paulina-av., 1st floor.

5730 N. WESTERN-AV.—2½ rms., furn.; pvt. side entr.; $50 mo.; empl. cpl. pref.

3¼ RMS.—Compl. furn.; on Lake Shore-dr.; so. exp.; avail. May 1; $150. Sup. 7491.

5 RMS.—Carpeted. Encl. pch. Ideal 4 people. All trans. Nr. lake; restr. Rav. 5227.

NORTHWEST.

SUBLET May 1st to Sept. 1st—5 room furn. apt.; adults. Mulberry 5072.

WEST.

FLOURNOY, 3627 W.—3 rms., newly furnished; good transportation. Van B. 3948.

JACKSON-BLVD., 2645—2 light rms., suitable empl. cple. No children. Refrig.

SUBURBAN.

5 RMS.—Mod., large, bright. Adults. Gd. trans. Gas and el. free; $75. Lyons 7071.

WANTED TO RENT—APARTMENTS.

6 RM. mod. apt.—W. or N. W. preferred; 3 adults, 2 children, 4 and 10; $65 to $75. Good references. Armitage 8066.

3½ OR 4 Mod. Rm. Apt.—On Nr. N., N. W. or Far W. Side, by rel. pty.; no children. References. Address T 265, Tribune.

WTD.—5 rm. htd. apt.; 3 adults; 1 baby; refs.; west side. Euclid 9334J.

1 OR 2 rms.—Nr. n. side; unfurn.; adults; $30-$42.50. After 6. Whi. 8277.

4 OR 5 rm. apt. or house—N. W. side; by reliable party; refs. Kil. 0917.

1½ OR 2½ rms.—Furnished; near I. C. Call after 6 p. m. Regent 8402.

4 OR 5 RM.—1st flr.; heated; nr. Ashland, Western, Kedzie; $47.50. Laf. 6799.

TO RENT—STORES.

South Side.

1645 E. 53D-ST.
Cannot be surpassed as a high grade retail center. Ring P. F. Vincennes 4360.

ASHLAND AND 47TH—Sublease 2 yrs. at reduced rent; 100% block; best spot on street. Ran. 1048.

Northwest Side.

COR. store—4 rm. apt.; htd.; gd. for groc. or delic. Reas. 5358 Bloomingdale.

TO RENT—OFFICES AND SHOPS.

Central.

32 N. STATE, S.W. cor. Washington—Fireproof bldg.; one floor; also attractive offices; north light; night service; center loop; single room furn., $20; with reception rm., $35 up; beautiful desk space. Phone-steno. SWIGART & CO. Rm. 601.

OLD COLONY BLDG.
407 S. Dearborn—Offices and suites; furn. and unfurn.; secy., phone serv. available. Mr. Holeman, Rm. 1675. Phone Har. 2241.

ATTRACTIVELY FURNISHED OFFICE WITH RECEPTION ROOM—RENT $30. IN FIRST CLASS, WELL LOCATED BLDG. WITH SERVICE OPTIONAL. 30 N. LA SALLE-ST. SUITE 300.

322 N. MICHIGAN-AV. — ALL OR PART 5,400 SQ. FT.; 2 WALNUT PANEL OFC.; GEN. OFFICE; SHOP; SKYLIGHT; FAN. JUDSON F. STONE, AGT., DEA. 1776.

ATTRACTIVE NEW RATES ON FURNISHED PRIVATE OFFICES. ROOM 420. 82 W. WASHINGTON-ST.

MAIL-phone serv.—$1 mo. up. Desk space, $10. 330 S. Wells, Room 706. Wab. 5236.

333 N. MICHIGAN-AV.—Mail-phone serv. Telephone-Secretarial, Inc. Fra. 7100.

INDUSTRIAL PROPERTIES.

For Rent—20,000 sq. ft. storage space, suitable for automobile storage.
Call State 3746

BARGAIN
For sale—1 sty., 5,000 sq. ft., w. s. bldg. Roof supported by I-beams; will carry monorail. Bldg. under ls. to Dec. 31, '43. LANG, WEISE & CELLA. RAN. 2574.

WANTED to rent—Small, clean plant or location suitable to prepare chili con carne; prefer within 2 miles of loop. Luxhorn Corp., 162 N. Desplaines-st. Phone Canal 7886.

FOR SALE—50,000 to 250,000 sq. ft. industrial property with 2 connecting R. R. switches, OR WILL EXCHANGE for heavy duty contractor's equipment. 9200 W. Grand-av. Ph. Franklin Park 320.

1 STORY mfg. bldg.—17,000 sq. ft.; located N. W.; zoned manufacturing, with vacant for extension. Randolph 2311.

RENT N. W. 1 story truss roof garage; suit. storage, light mfr.; 83x96; heat furnished. $150 per month. State 4398.

FOR RT.—7,500 SQ. FT.; SPRINKLERED; HEATED; DAYLIGHT 4 SIDES. OGDEN NEAR LAKE-ST. CANAL 4830.

FOR SALE—1 STORY 7,200 SQ. FT.; CLOSE IN; $8,000; TERMS. WINTER-HIRSCH. CALUMET 4290.

STRAUS OFFERS.
Madison—9,000 S. F., 1 sty., gar. $200
STRAUS & CO., 120 S. La Salle. Sta. 1945.

FOR rent—10,000 sq. ft. bldg. in Harvey with switch track. $50. Regent 1242.

GARAGE for rent—100x150; trucking; other uses. 4716 N. Kimball. Irv. 4447.

RENT—1,500 sq. ft. office, warehse. space. Poss. at once. 168 N. Clinton. Ran. 1455.

JEWELRY, DIAMONDS, OLD GOLD, ETC.

CASH FOR DIAMONDS
DUE TO OUR TREMENDOUS SALES OUTLET, WE NEED DIAMONDS AND WILL PAY TOP PRICES FOR THEM. TOP PRICES FOR YOUR OLD GOLD.
FULL VALUE PAID FOR PAWN TICKETS
WE ARE NOT THE LARGEST DEALERS IN AMERICA, BUT WE GUARANTEE TO PAY THE MOST SATISFACTORY PRICES. SEE US BEFORE YOU SELL.
CASH IMMEDIATELY
U.S. Diamond Syndicate
5 N. Wabash-av., Rm. 800
5 NORTH WABASH BLDG.

$1,000,000
IN DIAMONDS WANTED
CASH PAID IMMEDIATELY.
Bring your diamonds to us for highest prices. America's Largest Buyers. OLD GOLD, PAWN TICKETS BOUGHT. Member Chicago Association of Commerce.
AMERICAN DIAMOND SYNDICATE
37 S. WABASH-AV., 3D FL.

WITH YOUR OLD DIAMONDS OR JEWELRY, BUY WAR BONDS.
Let us appraise their value and pay you cash. Doing business at the same address for the past 36 years should convince you of our reliability. Jewelry ESTATES also bought.
OLSEN & EBANN JEWELRY CO., 209 S. State, 4th flr. Republic Bldg. Har. 1006.

GET OUR CASH PRICE
BEFORE SELLING
Diamonds, Watches, Pawn Tickets.
THE U. S. LOAN BANK,
10 N. CLARK-ST. 6TH FLOOR.

HIGHEST PRICES PAID, OLD [illegible]
Diamonds, old gold, watches, jewelry.
ROMACK DIAMOND EXCHANGE,
7 W. MADISON AT STATE. RM. 501.

CASH—BUY OR LOAN ON DIAMONDS, OLD GOLD, WATCHES, PAWN TICKETS. LLOYD J. BUTLER, 133 N. CLARK-ST.

FULL value paid for pawn tickets, diamonds, old gold, watches. Don't sell for less. Ginsburg, 527 W. Madison. Sta. 7095.

ILL. Diamond and Jewelry Syndicate pays best prices for diamonds, old gold, pawn tickets, etc. Dea. 6711. 5 S. Wabash.

.87 CT. DIAMOND in gent's gold ring $75. Levinson's Loans Bank, 739 N. Clark-st.

REAL ESTATE—APARTMENT BLDGS.

South Side.

Flat Hunters, Attention

5652 GREEN—2 FLAT BRICK. 5-6 rms.; hardwood flrs.; arch doorways; A-1 cond.; 1st flat vacant; $600 cash.
5608 EMERALD—2 FLAT BRICK. 6-6 rms.; h. w. ht.; no ceiling price; possession 1 or both flats now; $6,100.
5706 GREEN—2 FLAT BRICK. 6 and 7 rooms; steam; 1 flat vacant May 1; price $5,750; $1,000 cash.
P. J. GRADY & CO.
820 GARFIELD-BLVD. BOU. 6606.

3-FLAT—6 ROOMS PRICE $14,000
Colored tile bath; canvas walls; arched doors; insulated roof; new G. E.'s and T. T. stoves; inlaid linoleum; stoker; wide lot; 3 car brick garage. Possession at once. Mr. Bridgman.
Wm. E. Mosby & Co., Inc.
8032 Cottage Grove. Radcliffe 0100.

2 APT. BARGAIN—$7,350! POSSESSION MAY 1ST.
4 and 5 rms.; stm., stoker; lot 70x125; 2 car gar.; new roof, asbestos siding; mod. t. t. stove and refrig. Call Mr. Rylands.
McKEY & POAGUE
7911 S. Ashland-av. Radcliffe 7911.

THE BEST OF ITS KIND
We know of no other equal. 6 apt.; canvased walls; tile wall baths; showers; linen cabinets; book niches; very attractive fireplaces; 3 5s, 3 4s; brick garages. Near 71st R. I. station. $7,000 cash; price $24,000. Republic 5000. John McCarthy & Co., 6316 S. Western.

SOUTH SHORE 2 APT. BLDG.—5 AND 6 RMS. 3 CAR GARAGE. COLORED TILE BATHS. 2 BLKS. TO I. C. STATION. NEAR LAKE. PRICE $13,750. CALL J. L. HESS, 2257 E. 71ST-ST. MIDWAY 0050.

BRICK 3 APT., $13,500. 5 rms., sleeping porch, 2 car brick gar.; good condition; excel. location; near 68th and Dante; 2 blks. to I. C. Reasonable terms. Possession 1st apt. Mr. Londergon. Fairfax 9280.

CHATHAM FIELDS—3 APT.
3-5 rms.; encl. porches; I. C. transp.; conv. to schools, churches, shopping. Priced right. Mr. Kroeber.
E. and S. Loewenstein Co. H. P. 6670.

21 FLATS—Rents $10,404. $10,000 cash. bal. over 15 yrs. at 5%. Price $45,000. S. E. cor 44th-pl. and Oakenwald-av. [See Mr. Zeller]. 1st Realty Co., 39 S. La Salle-st., Central 5151.

3 FLAT bldg.—With 2 rm. bsmt. apt.; 2 car brk. gar.; reas.; inspect. by appt. only. 1418 W. Garfield-blvd.
Louis Grosby, Excl. Agent.
Long. 3808. 5926 N. Paulina.

CORNER 2 STORY 8 APT. Located near R. I. trains; fine appearing bldg.; lot 50x125; 6-4 rms.; 2-3½ rm. apts. Iron Fireman stoker; owner transferred. Phone Wagner. Rad. 7300.

OWNER must sell—Modern 2 flat brick, 5-5. Large, light rooms; lot 33⅓x169; stoker; 3 car garage; encl. sleeping porches. $8,750. Owner, Aberdeen 3830.

2 JACK POTS.
S. Sh. 30 apt.; rental $18,700; pr. $89,000.
24 apt.; beau. bld. Rt.$11,800; p. $56,500.
Kamenjarin Co., Mr. Peterson. Cal. 4663.

MODERN 18 APT.—ALL 4 ROOMS. Janitor's apt.; court bldg.; rentals, $9,432 per yr.; $15,000 cash will handle; nr. I. C., surf., L. Mr. Garside, Bev. 9200.

2 STORY—12 apt.; nr. R. I. and surface; 4-5's; 8-4's; income $6,900; built-in-tubs; stoker; G. E. refrig.; t. t. stove; price $33,000. Might trade. Ced. 0651.

S. W CORNER 54th and Maryland-av. 19 apts., inc. $8,800. Will sac. for cash or trade. 72 W. Washington, R. 312.

2 APT. brk.—3 up, 4 dn.; furn. ht.; 37½ ft. lot; sl. dr. gar. Only $6,500 Pul.2220.

2 APT.—6-6 rms.; stm.; stoker; 2 c. gar.; nr. 103d-Racine; pr. $11,700. Ced. 0650.

POSSESSION NOW—1417 E. 75th-street. Peters, 7923 South Park. Rad. 6800.

$10,500—2 FLATS; steam, stoker; garages; nr. 79th-Ashland. Medora, Bev. 6155.

Southwest Side.

5536-40 S. NAGLE—2 sty.; 4-4; brd. new 5708 S. Rutherford; 2 sty.; 4 fl.; 2-4's; 2-3's. 5706 S. Rutherford; 1 sty. fr. cottage with 88 ft. of ground. Ports. 9220.

MODERN OCTAGON FRONT 3 APT. 3 5s; stoker, steam heat; brk. garage; wide lt.; only $12,500. Shalon. Hem.8300.

MODERN oct. brk. 2 apt.—Eng. bsmt.; 6-6-4 rms.; brk. garage; 63d-st. Owner lvg. city. Reduced to $10,500. Hem. 2161.

North Side.

WEST ROGERS PARK. DE LUXE 2 APARTMENT. 2 large 5 room apts.; each with TILE BATH AND TILE KITCHEN; arched doorways; enclosed heated sleeping porch; wood paneled recreation room in basement; stoker.
DRAPER & KRAMER.
2262 Devon-av. Rogers Park 8130.

14% DOWN PAYMENT
25 apts.; modern; 12-4s, 12-5s, 1-4 basement; balance 4½% interest, 2½% amortization running 15 years; will net 19% on investment.
A. B. LA ZORIS,
DEA. 6651. 10 S. LA SALLE-ST.

2 APT.—7-7 rooms; Dover-st.; 50 ft. lot; h. w. heat, stoker; insulated roof; rear sun porch; excellent cond.; front and back yd.; quiet neighbhd.; near all trans., stores, schls.; $14,000. Owner. Ard. 6397.

HIGH GRADE 2 apt. brick—5 and 5; h. w. heat; 2d apt. rents $60; owner occupies 1st; near Western-Ardmore; sacrifice $11,500. Knight & Mein. 4167 Irving Park-rd. Pens. 2600.

2 APT. bldg.—5-6 rms.; h. a. ht.; insul.; roof newly painted; new Frig.; new t. t. stove; beau. grounds; poss. May 1st. Price $7,500. In Edgewater, All trans. Mortenson & Johnson. Lon. 4220.

DE LUXE 3 APT.—Devon-Western sec.; 6 large, light rms., 2 baths, tile kit., brkfst. rm.; 3 car gar.; canv. walls; priced to sell. Mose Realty, 2859 Devon. Hol. 0800.

WIDOW MUST SELL
W. Rog. Pk. 2 apt.—6-6 rms.; oct. front; large, light rms.; t. t. stoves; poss. 1 apt. Mose Realty, 2859 Devon. Hol. 0800.

ARCADIA TERRACE. 2 APT. Octagon front; 5 rms.; encl. porch; brk. garage; light rooms; priced to sell. WALTER T. LARSON, 5159 N. CLARK.

CHOICE INVESTMENT PROPERTY. Will sell to net 10% on full price. 231 apts. 9 stores. Price $750,000. ARTHUR KRUGGEL & CO. LON. 5531.

6038-40 N. CALIFORNIA—2 stores, 4 flats; income $2,500; well financed. Cash or tr. 72 West Washington. Room 312.

WIDOW must sell W. Rog. Pk. 2 apt.—5 rms.; enc. pch.; t. t. stoves; control heat; apt. available. Price $11,500. Rog. 6446.

3 STORES—12 apts.; 8 garages; income approx. $8,000; small cash and trade for equity. 72 W. Washington. Rm. 312.

ROGERS PARK—3 apt., 5 rms. ea., side dr.; 17 ft. liv. rm. A-1 cond. Income, $2,190. Price $14,000. Rog. Pk. 6500.

2-6s—BRICK enc. pch.; h. w. ht.; G. E. ref.; 2 car gar; 1st class cond.; nr. Foster-Wayne. $8,250. 1st apt. av. Wel.4466.

MODERN Rogers Park 6 apt.—6 rooms, 1½ baths; income $5,838; $6,000 cash. Byron A. Cain & Co. Longbeach 2820.

$15,000 CASH down buys—$14,700 rents in Devon-Sheridan dist.; $55,000 total pr. Are you curious? JORDAN. Key.7423.

ROGERS PARK—20 apt. bldg., near "L" express sta. 4 and 5 rooms. Priced to sell. $10,000 cash dn., rent $9,700. Lon.6624.

COR. 18 apt.—Excel. location; 3-4 rms.; rental $8,000; price only $33,000. SCHOENLANK & KIRSCHNER. She. 8820.

2-5s. BRK.—Sun par., stm. ht., stoker, gar. Nr. Peterson-Rockwell. Haderl'n. L.V.4666.

2 FLAT brk.—5-6 rms.; hot water heat; 2 c. gar.; $8,500. G. Dette, Inc. Buc. 2015.

2 FLAT on Farwell-av.—Near the lake. Only $10,000. Tel. Cent. 7798 for details.

2 APT.—5 rms.; brk. gar.; Devon-Western. $9,800; csh. $2,500; bal. 15 yrs. Bri.2234.

Northwest Side.

REAL OPPORTUNITY. 5-6 rm. brick 2 flat; very fine cond.; h. w. heat; encl. porches; 2 car gar.; will consider trade of smaller home. A. J. Schorsch & Co., 6059 Irving Park.

5 BRICK APART. BUY. 4, 5, 6 rs.; htg. plt. 1st. bal. stove; 30 ft.; 3 c. brk. gar.; Western-Fullerton; poss. 1st fl.; $3,700 req. Dirks, Lak. 1410.

BRICK 2 FLAT. STONE FRONT. 1646 N. Monticello-av. H. w. ht. Encl. pchs.; $6,600. Phone Pal. 7170 for appt. A. J. Schorsch & Co., 6059 Irving Pk.-rd.

2 APT. brick—7-7 rms.; 2 baths; encl. pch.; lot 37½x125; 2 car brk. gar.; h. w. ht.; $15,000. 3059 Palmer-sq. Gra. 8112.

2821 N. TALMAN—2 fl. brk.; 5-6 rs.; 37½ ft. lot; furn. ht.; insul.; enc. pch.; 2 car gar.; $8,500. Mayfield Rlty., 2851 Diversey.

FACING Portage Pk.—Owner liquidating. Corner 4 apt. brk., 2-5's, 2-4's; gar. Will sell under market val. Pen. 3201.

2 STORY modern 6 apt. bldg.—2-5, 4-4 rms.; steam ht.; pr. $21,000. [Adams.] REALTY & MORTGAGE CO., Bel. 0001.

2 FLAT brk.—2 h. w. htg. plants; 2 car gar.; encl. porches; tile kit.-bath 2d apt. Nr. Austin-Belmt. Pr. $10,500. Ber. 0601.

1541 CORTEZ—Brk. 2-5's, stove ht. Only $2,750. $500 down. See it today.

7 APT.—7-5s; stm. ht.; Frig.; pr. $18,000. Terms. Inc. $3,900. Merrimac 6656.

MOD. 4 fl. brk.—Stm. ht.; nr. Irving Pk.-Sacramento; to inspect, call Jun., 7124.

5, 6 AND 3 rm. brk.—H. w. ht., stoker; 2 car gar.; gd. inc. 3940 Cornelia. Owner.

2 APT. brk.—6-6 rms.; full bsmt.; nr. California-Armitage. Pr. $4,500. Pal. 7200.

3 FLAT fr.—2-5 rms., 1-4; bsmt.; income, $85. $6,300; $1,500 dn. Irv. 9000.

2x6 BRK.—St. ht., $9,500; 12x4, cor., stkr., $30,500. Trinkler & Co.,4240 Armitage-av.

2617 N. ALBANY—4 flat brk.; 2 car brk. gar.; new roof; new boiler. Spa. 9055.

2 FLAT—Asbestos cov. frame; 6-6 rms. Stove ht. $3,700; $800 dn. Irv. 9000.

BRICK 2 apt.—5 and 5; $7,500; stm. ht., stoker; 15 yrs. old. JORDAN. Key. 8865.

$4,300 TOTAL price—Small 2 apt.; 5 and 5 rms.; stove heat. JORDAN. Key. 8865.

BRICK 3 flat—$7,000; 5-5-6 rms.; nr. St. Xavier's. See today. Key. 8865. JORDAN.

AUSTIN-AV. nr. North—2 apt.—5-5 rms.; 2 c. gar.; 2 encl. pchs.; $7,500. Lac. 1403.

West Side.

TO CLOSE OUT BOND ISSUE. 3059 Flournoy: 7 apts. and 713 Albany Store and 1 apt.; all rented. Income $3,606. Phone Andover 2200.

4-5-6 RM. brick—Homan-Grand.....$4,800
5-5 rm. brick—Ridgeway-Grand....$8,250
Scheubert, 4145 W. North. Alb. 1100.

MODERN 4 flat brick—Stoker heat; insulated. 3845 Polk. Call Rog. 1528 eves.

SUBURB—22 apts.; 2½-4 rms.; rt. $12,400. Bargain. Lindsey. Mans. 3400.

SMITTY—PRIVATE FORTUNE

REAL ESTATE—APARTMENT BLDGS.

West Side.

WASHINGTON-BLVD.—Income property. 28 rm. furn. apt. and rooming house. Fully rented and equip. Inc $410 mo. 60 ft. lot, 3 car gar. with apt. above. $5,000 cash will handle. Bal. $150 per month. Laurion. Nevada 3333.

INSURANCE COMPANY BUILDING. 12 apt.; 4s and 5s; income $6,810 year. With $13,000 cash down can give you lowest and easiest terms. Burke & Lynn, 4747 N. Kedzie. Irv. 7120.

REAL ESTATE—BUSINESS PROPERTY.

North Side.

FOR sale—Cor. bldg.; suit. for grocery; on Kimball. Address B T 338, Tribune.

Northwest Side.

3572 ARMITAGE-AV. Store and modern 5 room flat above; gas heat; enclosed sleeping porch; 2 car garage; inquire store, 1st floor, or phone Capitol 2966.

STORE-3 apts.—Fine cond.; income $130; side street loc.; easy terms. Irv. 9000.

REAL ESTATE—HOUSES.

South Side.

NEW $15,000 Full Price $15,000
$5,000 cash. Possession at once; 6 lge. rms.; 1½ tile baths. Canvased liv. rm. and din. rm. Ornamental fireplace. Copper screened porch; insulated; metal weather stripped; circulating air; gas fired; knotty pine recrea. rm.; 2 c. gar. Lot 37½x160. The best—seeing is believing. Pollock.
WM. E. MOSBY & CO., INC.
8032 Cottage Grove. Radcliffe 0100.

BUNGALOW BARGAINS
5 rms., 80th-Indiana; $675 dn.; May 1. 5 rs., h.w.ht.; Foster Pk. $8,300; $1,380. dn. 6 rms., Brainerd; tile bath; $7,750; 20% dn. 6 rms., Beverly Hills; $6,750; $1,350 dn. For full details call Mr. Powers now.
McKEY & POAGUE
7911 S. Ashland-av. Radcliffe 7911.

IMMEDIATE POSSESSION
Brick bungalow; 5 rooms; hot water heat; 2 car garage; 30 ft. lot; near 73d and South Park-av. Price $6,250. Low F. H. A. terms. Mr. LaFleur.
McKEY & POAGUE
7940 Cottage Grove-av. Triangle 5060.

5 RM. BUNGALOW—2 CAR GARAGE. Near 79th and Wabash. Side drive. Lot 40x162. Price $6,750. Cash $1,750. Possession May 1st.
SUTTON & PETERSON, Inc.
8126 Cottage Grove. Triangle 6218.

$200 DOWN! FOR IMMEDIATE SALE
New 5 rm. brk., full bsmt., So. Shore section; good transportation. ADDRESS A K 170, TRIBUNE.

FOR DEFENSE WORKERS
New, 10040 St. Lawrence-av. Brick house, 5 rooms. Possession now.
ARTHUR N. GLATT,
7630 Cottage Grove-av.

6 RM. BUNGALOW PLUS 3½ RMS. UP. This beautiful brick bung., all large rms. on 1st fl. with lovely 3½ rms. and bath on 2d fl. brings in a good income. Stm. ht.; lge lot; lovely location. Nr. 73d and Calumet. It's an excep. buy—See it now—Plaza 8855.

IMMEDIATE POSSESSION
New steel constructed brick bungalow. 4 lge. rms. [2 bedrms.]. 38 ft. frontage. High bsmt., floored attic. Easy terms. Nr. 112th-Ewing-av. Saginaw 8840.

De Luxe Brick Bungalow
Nr. 82d-Hermitage; 6 rms.; tile bath, kitchen, encl. porch, extra rms. and toilet in attic; excellent condition; $2,000 cash. HEMLOCK 7900.

ONE OF THE FINEST BUILT—12 RM. frame res. offered at as low price. 2½ baths; oak floors, pine trim; lot 40x125; side drive. 2 car gar. 440 W. 61st-pl. Priced to sell, $6,000. Insp. by appointmt. Sims of McCluns, 217 W. 63d. Wen. 1845.

$6,000—BETWEEN 77th and 78th on Peoria-st. 9 rm. res. Stm. ht. 1½ modern baths. Can easily be made into 2 apt. Shown by owner, appt. only. Rad. 5002.

6 RM. BRK. RES.—Reduced to $5,500, terms; auto. ht., 1½ baths; possession; nr. 69th-I. C. Melvin. Fairfax 9280.

IMMED. poss. of 3 yr. old home; 8 rms., 1½ baths; air cond.; fully insul.; nr. 61st-Marshfield. Call. Went. 0689.

FULL price, $2,750—Small cottage; concr. bsmt.; h. w. ht.; ideal loc.; best cash off. takes; vic. 87th-Stony Island. Reg. 5538.

20% BUYS beau. bung.—H. W. ht. Price $6,850. Call eves., Sun. Laf. 0909.

6546 EMERALD-AV.—Income home. Need $600. Triangle 1657.

8246 ANTHONY-AV.—Income home; furnace heat. Need $800. Triangle 1655.

6434 BLACKSTONE-AV.—6 rms., frame, furn. ht. Need $600. Triangle 1656.

4 RM. cottage—Full bsmt.; furnace; $4,800; FHA. 10921 Green Bay. Reg. 3146.

7245 INDIANA—7 rm. brk. bung.; gas ht.; garage; immed. poss.;pr. $7,750. Tri.9300

FOR Sale—All modern 6 rm. brick bungalow. Compl. furn. South Chicago 5619.

Southwest Side.

IDEAL LOCATION. Nr. 65th-Mozart; 5 rm. brk. bung.; 2 car brk. gar.; 30 ft. lot; no high speed streets to cross to school 1 blk. away. Price $7,250. Terms. F. H. HALVORSEN CO., 3145 W. 63d-st.

7 ROOM mod. frame 1½ story res.—Furnace heat; garage; mod. plumbing; concrete block foundation; exc. cond. Good transp.; near schools and churches. Phone Laf. 2729 eves. or Saturday and Sunday for appointment. 3512 S. California-av.

OWNER HERE WAITS OFFER. 5 rm. brick bung.; h. w. ht.; in fine shape.; lge., light rms.; full basement; nr. 63d-st. car line, shop'g dist. Rad. 6601.

VACANT MAY 1ST. 6 rm. bungalow. Glazed pch., cab. sink. H. a. heat. 5748 Campbell. Tri. 0268.

7628 S. MAPLEWOOD—5 rm. brk. bungalow. 1 yr. old. Stoker. Insul. Gd. transp. Nr. defense plant. 20% dn. Grov. 3817.

MOD. cor. oct. brick bung.—6 rms.; stoker; 2 car brk. gar.; lot 35x125; nr. 63d-Lawndale; $8,000; poss. now. Hem. 2161.

North Side.

IMMEDIATE POSSESSION. $8,000 terms to suit buys mod. Devon-Western 6 rm. bungalow; gar.; side drive. Good condition; near park, schools, trans. See this today. Bri. 3508. JACOBS & JACOBS, INC., 2750 DEVON.

2½ STY. brick—11 rooms, 3 baths, lot 50x150, garage; 3 blocks west of "L" exp. sta. Want offer $8,000. Lon. 6624.

5 RMS.—Chase-av., east of Western. Frame cottage; 50 ft. lot; E-Z terms. Landscaped. Full price $5,000. Bri. 4002.

6 ROOM residence—N. Seeley, nr. Byron; steam heat; gar. Immediate possession. BROOMELL BROS. RANdolph 9121.

2132 SUNNYSIDE—7 rms.; stm. ht.; tile bath; 50 ft. lot. $4,850. Mul. 2340.

Northwest Side.

5 RM. brk. bungalow—Hot wtr. ht., stkr.; 3 c. gar.; $7,900. G. Dette. Buc. 2015.

PORTAGE PARK HOMES. S. O. Stone & Co., 4503 Milw. Pen. 3900.

RAVENSWOOD Manor 7 rm. brk. home—Tile bath; pr. only $8,950. Rav. 4391.

1½ STY. brick bungalow—7 rooms; h. w. heat; $9,250. Lon. 6624.

REAL ESTATE—HOUSES.

Northwest Side.

PLENTY OF ROOM
Plenty of value; 7 rm. oct. front brk. bung.; h. w. gas ht.; tile roof; copper gutters; tile bath with shower; 58½ ft. lot; extra lav. and shower in basement. $11,000—FHA TERMS.
KEENEY, 5612 North-av. Merrimac 4300.

6 RM. brick English type—4 dn., 2 lge. bedrms. up. Powder rm., full bath, tile walls, birch trim, natural finish. H. w. ht. Storm windows and screens. 2 c. brk. gar. Lot 45x125. Price $11,900. GREGOR, 4200 Lawrence. Pal. 1461.

WONDERFUL octagon—6 large rms.; tile bath; steel const.; Rockwool insulation; a delightful home at a real savings; cost $16,000. Sell for $11,000. LAURION. Berkshire 0212; after 5 p. m. Spaulding 7655.

VISIT COLONIAL VILLAGE
New homes in defense area. Close to surface and bus lines and sehopping center. Colonial Village Homes, Inc., 7558 Irving Park-road.

TILE ROOF HOME
BELMONT AND CENTRAL. 5 rms., excellent cond.; cabinet sinks; paneled porch; automatic ht.; 2 car gar. A. J. Schorsch & Co., 6059 Irving Park.

1½ STORY brick; 1, 5; 1, 4; lot 60x125; 1 car garage; $7,500. FHA terms.
5 RM. HOUSE; lge. attic; h. w. ht.; 2 car garage. $5,700; FHA terms.
MR. COLLINS. 8000 BELMONT.

SO MUCH MORE FOR YOUR MONEY. 5 rm. brick bung., insul. Avail. May 1. Laramie-North sect. Beau. tile kitchen with cabinet sink. Stoker ht. 2 car gar. Only $7,900. Terms. Mer. 8879.

$4,900—5 rm. frm. cottage on 48 ft.; h. w. ht.; nice bsemt.; attic, gar.; near Talman-Wellington; $1,800 dn.; $32 mo. incl. tax. Ryan.5117 Milwaukee. Kil.9630

IMMEDIATE POSSESSION. 2 year old 6 rm. brick res.; 1½ baths; furn. heat; stoker; garage; large lot; $9,000. John Krohn Co., 5343 Lawrence.

MOVE RIGHT IN [VACANT]. Attr. 5 rm. br. bung.—Choice loc.; glaz slp. pch.; insulated; gas ht.; $7,650; sm dn. pymt. Pens. 7990.

DOUGLAS EMPLOYEES ATTENTION! Cozy 4 rm. home; high attic; automatic h. w. ht.; near Lawrence-av.; west of River-rd.; $3,750; $750 down. Ave. 1371.

6 LGE. rms.—Eng. type; air cond.; oil-ht.; Ven. blinds; storm wind.; gar.; 30x125. Conv. Douglas plant. Owner. Kil. 8062.

BEAU. Irving Pk. 8 rm. res.—Arches, auto. gas ht., 50 ft. lot, brk. gar., side drive. $1,500 dn., $47 mo. pays all. Pen.8511.

5636 EDDY-ST.—Blk. So. Addison; brick 5 rms. 1st; lrg. rm. attic; good bsmt.; new furn.; tile bath; $7,600. Ave. 8190.

6 RM. brick bung.—H. w. ht.; encl. pch.; firepl.; Ven. blinds; tile bath, shwr.; pr $5,500. 402 N. Lawndale. Ked. 7016.

6 RM. br. bung.—Tile bath; extra lav.; h. w. ht.; well built; gd. tr.; $60 mo FHA terms. Address A X 488. Tribune.

5 RM. octag. front bung.—$8,950; liv. rm., 17x18, 100% insulated; h. w. ht. 2 car gar. Nr. Belmont-Central. Pal. 7210.

3909 N. RICHMOND-ST.—6 rm. fr. res.; glzd. pch.; exc. cond.; furn. ht.; garage.

6 RM. brk. bung.—H. w. auto. ht. Ven. blds.; 2 c. gar. By owner, 3129 Major-av.

5 RM. brick bung.—H. W. ht.; gar.; imm. poss.; $6,500; tms. Larsen. Cap. 5333.

West Side.

IMMEDIATE POSSESSION
12 rm. brk. hse.; furnace ht.; 36 ft. lot; 2 story brk. gar.; liv. quarters above. suitable for rmg. hse. purposes; $5,500 cash. $1,000 bal. mo. 2936 W. Monroe-st.

$1,500 DN., bal. mthly.; 9 rm. hse.; Loomis nr. Jackson. Address B J 141, Tribune.

REAL ESTATE—VACANT.

South Side.

26X132 FT. LOTS NEAR 87TH-STREET.
$79
50 CTS. DOWN. 50 CTS. A WK.
CLEAR TITLE. EXCELLENT SOIL.
Grow vegetables. Raise chickens.
TAXES PAID. NO ASSESSMENTS.
Bus service. Electric available.
COME OUT SUNDAY ONLY
FRANK DE LUGACH. 2339 W. 95th-st
[Minimum purchase six.]

Northwest Side.

SMALL CASH PAYMENT and $2 per week will buy a 45 ft. lot in restricted subdivision, convenient to Douglas and Buick plants.
Build Your Home Later
Fine productive soil, sewer, water, and graded streets. Bargain price. Address A N 70, Tribune.

REAL ESTATE—SUBURBAN—SOUTH.

Beverly Hills—20 minutes to loop.

LARGE 6 rm. Lannon stone res.—Tile bath kitchen; attached gar.; stove, refrig., awnings and sprinkler system. Price $20,000. Shown by appt. only. Ced. 0651.

OPEN FOR INSPECTION, 2-6 P. M. 10433 Leavitt; 6 rms., 1½ baths, tile roof; 58 ft. lot; $13,500. Beverly 8880.

Gary—37 minutes to loop.

GARY WAR WORKERS ATTENTION. Beautiful wooded lot, in improved neighborhood. Fronting 43 feet on Normal-av. in Oak Ridge addition to Gary. Less than 150 feet south of paved highway No. 6.
Real timely bargain at only $525; full price; clear title; no specials; terms to right party. Write to owner for particulars. E. A. DuFresne, 5311 Lake Park-avenue, Chicago.

Ivanhoe—27 minutes to loop.

WAR Workers—$600 cash; new brk. homes. All city imps. Lackawanna 1403.

General—Suburban South.

4 ACRES ON WESTERN-AV.
Choice piece of black soil; only 12 miles south of Chicago. Good location for country home, truck or poultry farm; near Harvey I. C. and bus trans. Priced low. Need $200 cash, bal. $20 per mo. Address A C 358, Tribune.

REAL BARGAIN 4¾ ACRES
Only 12 miles south of Chrysler plant; 1 mile west of Harvey. Rich black soil; stone road; bus trans; $100 down, bal. terms. Address A D 228, Tribune.

SELECT WOODED ESTATE—2 acres of beauty overlooking $15,000 homes; adjac. Flossmoor Country Club; nr. I. C and bus transp.; paved, quiet road. Price $1,500; $300 cash; $18 monthly. Address A O 415, Tribune.

6¾ ACRES, few blocks Dixie Highway bus, fine rich soil, faces road being paved, 525 ft. frontage, $1,195; $250 cash, $15 mo., ideal for poultry and garden. Address B X 99, Tribune.

3½ ROOMS—Needs finishing; 1 acre garden soil; near Glenwood; hard road; electric; $300 cash, bal. mo. Ken. 7589.

DON'T buy acres south or southwest until you see our ½ to 5 acre bargains. Send for prices. Address B X 94, Tribune.

2¼ ACRES—Victory garden land; high and dry; ideal for poultry farm; close to I. C. ele.; $750, $100 dn., $10 mo. Pro.1139

REAL ESTATE—SUBURBAN—S. W.

Oak Lawn—36 minutes to loop.

4 RM., 2 bedrms.—Hot water heat; attached garage; shower and cabinet. Lot 100x187. 10 minutes to Chrysler plant, bus. 8642 Menard.

$1,450 CASH, bal. $25 mo.; 4 yr. frame cott., 4 rms., bath; concr. found.; insul.; gar.; 2 mi. Chrysler plant. Oak Lawn 586.

Test Your Facts Answers

Here are the correct answers to today's "Test Your Facts" questions:

1. [c] Mussolini.
2. [c] Four.
3. [c] Gladiolus.
4. [a] Open covenants openly arrived at.

REAL ESTATE—SUBURBAN—S. W.

Oak Lawn—36 minutes to loop.

5 RM. frame home—Large lot; near 95th-st.; in Oak Lawn; sell or trade; now vacant. Mr. Delsing. Bev. 8286.

General—Suburban S. W.

HOUSE ON LARGE LOT
OVER 15,000 SQ. FT.
TOTAL PRICE ONLY $695
Street in and paid for; near city limits; ½ hour bus to loop; $100 starts you. ADDRESS A O 370, TRIBUNE.

FOR sale in Chicago Lawn—9 rm. frame residence on corner lot, 100x125; beautifully treed and landscaped; frame garage. Pr. $7,500. Address F 260, Tribune.

BEFORE you buy your garden farm or war garden, S. W. or south, see our ⅛ to 1 acre bargains. Send for prices. Address B X 95 Tribune

REAL ESTATE—SUBURBAN—NORTH.

Evanston—15 minutes to loop.

SMART, streamlined, brand new brick—3 bedrooms, den, step-down dining room, air cond., gas ht.; att. garage, $11,000. Pearson, Sadler & Hultman, Hol. 6362-Uni. 6050.

EVANSTON—10 apt. building; well located; can be delivered at less than 5 times rental. From private party. Address B X 232, Tribune.

LOVELY loca., 8 rms., 3 baths, brick, lrge. liv. rm., brk. nook, forced air gas ht., 2-car gar., conven. trans. Reduced to $13,500. Smart & Golee, Inc. Briar. 3300.

5 RM. frame house—Desir. loc. Full price, $4,850. See Sat. and Sun. 2105 Forest-view-rd.

Glenview—27 minutes to loop.

5 ROOM MODERN HOME ATTACHED GARAGE
Forced w. a. ht. [coal]; corner lot, 94x150 ft. All imprs. Poss. May 15; $600 down, easy mo. pymts. This will go quick. Park Ridge 389J.

Highland Park—30 min. to loop.

NR. LAKE—Solid brick; 1 bedrm., 1st flr.; 4 bedrms, 3 baths, 2d; library; lavatory. $20,000; sacrifice. Winnetka 254.

Lake Bluff—43 minutes to loop.

Immediate Possession
HANDY MAN'S BARGAIN.
611-615 PROSPECT-AVENUE.
Two six room frame residences; need fixing. On beautiful wooded lot, 50x186 ft.; 1 block to beach, 5 blocks to trains; $5,500; $2,000 cash. Balance monthly; less than rent. To inspect call BROOMELL BROTHERS, RANdolph 9121.

Winnetka—21 minutes to loop.

808 PROSPECT-AV.—8 rms., 2 baths; fireplace; 50 ft.; $11,500; terms. Shown by appt. only. Phone Andover 2200.

COL. clapbd.—3 bedrms.; 2½ baths; plus paneled 3d fl. bdrm. $17,500. Gre. 7220.

General—Suburban North.

2 ACRES—BEAUTIFUL WOODED EST.; north of Glencoe, east of Skokie-blvd High ground overlooking Golf Club; village water; paved road; 4 blks. to express electric depot. Price $2,500; $500 cash. [No assmts., low tax rate.] Address A O 408, Tribune.

REAL ESTATE—SUBURBAN—N. W.

Barrington—39 minutes to loop.

8 RM. home—315 W. Lincoln-st.; 2 baths; autom. h. w. ht.; nat. firepl.; side dr.; lg. lot. Pr. $8,000. See owner, 228 W. Main-st. Ph. Barrington 170R.

13 ACRES—Estate district; restricted; fine view; $3,900; will divide; terms. Franklin 2650.

HIGH on a heavily wooded ravine with fast stream—Modern small home $7,950; $2,550 cash; $42 mo. Blakeway.Lac.1364

Bensenville—27 minutes to loop.

2½ OR 5 acre black ground, trees, on Lawrence-av. near York-rd., 1 mile to Bensenville, $500 acre, ¼ cash. 5206 Hoffman-st., Niles Center. Phone Skokie 71.

Crystal Lake—46 minutes to loop.

7 RM. res.—$4,750; all improv. on hiway. 82x240; best tran. Rappold. Kil. 3361.

Des Plaines—23 minutes to loop.

NICE home—¾ acre land, near Douglas plt. 2 blk. S., ½ blk. W. of Devon. Higgins. Vessels, Route 2, Box 5432, Des Plaines.

Franklin Park—29 min. to loop.

$6,000 FHA Apprv. Homes
18 new brick homes. Ready for immed. occupancy; available only to war workers. Close to Buick and Douglas Aircraft. 5 beaut. large rms., 2 bedrms., full basement. City water and sewer. All improvements in and paid for. Excel. transportation. Close to schools, churches, and shopping.
Only $200 down payment.
Balance like rent while they last.
Agent on premises daily and Sunday from 10 A. M. to 5 P. M.
VANNOR, INC.
OFFICE: $ 36 SCOTT-ST.
[9900 W., nr. Belmont.]
FRANKLIN PARK, ILL.

Norwood Park—17 min. to loop.

2 ROOM cottage—Unfinished. $1,200. 80 ft. frtge.; V. garden. 4238 New England.

Park Ridge—19 minutes to loop.

NICE light 6 rm. bung.—Exc. cond.; nr. stores and transp.; only $8,150; terms. M. Schiessle, 110 Main-st. Pk. Ridge 47.

General—Suburban N. W.

NEVER AVAILABLE BEFORE—Four acre country estate east of Glen Ellyn, north of St. Charles-rd. [not in any village]. Paved road; price $1,475; $300 cash, $15 monthly. Address A O 411, Tribune.

2½ ACRES ON MILWAUKEE-AV. Near Forest preserve and Glenview. Will sacrifice and sell on E Z terms. Address B X 181, Tribune.

4 ROOM year old house—Needs some interior work; $100 down, balance small mo. payments. Address A C 459, Tribune.

MY 5 ac. farm land—Nr. Rand-rd. Plowed. Will divide. Address A N 72, Tribune.

5 RM. HOUSE—1 acre, $4,250; $750 cash. $35 per mo. Collins. Grand at Mannheim.

REAL ESTATE—SUBURBAN—WEST.

Austin—14 minutes to loop.

ACT NOW — SAVE MONEY.

6 room frame cottage	$3,500
5 room brick, garage	$5,750
1½ story income	$7,250
2 flat brick, 5 and 6	$8,500
4 flat brick	$13,000

C. T. MOORE REALTY CO.
5613 W. Lake-st. Austin 7708.

OWN Austin's latest 12 apt. bldg. and be independent—All 4 and 3½ rm. apts; income $7,000; price $36,000. May consider small trade. Pilgrim, 5637 W.Lake, Aus.1680, Vil.5100

REAL ESTATE—SUBURBAN—WEST.

Elmhurst—23 minutes to loop.

7 ROOM faced brick—Tile roof; very large living room; natural fireplace; ample sized dining room; modern kitchen and breakfast room; 1st floor powder room; 3 large chambers; double closets; den; tile bath; hot water heat [oil]; double brick garage. Tile roof. Landscaped lawn. Choice section. Original cost $30,000. Sell today $15,500. See our large selection of homes at $5,000 and up. Myers Realtors, 191 N. York, Elm. 2025

Downers Grove—37 min. to loop.

DOWNERS GROVE—3 acres, house, outbuildings, grapevines, fruit trees, strawberry plants. $5,900. Canal 3692.

Glen Ellyn—35 minutes to loop.

6 ROOM residence—Large lot; Duane-st. $6,500; terms. Close to schools, stores, transportation. Phone Glen Ellyn 287-J or Randolph 9121.

BARGAIN of the season—Must sell; 4 acres, close in, with 6 room home; now offered at $6,500; owner sacrifices. Stokburger, Realtor, 546 Crescent-blvd.

Maywood—18 minutes to loop.

5 ROOM bungalow—Garage; good location, near trans. Call Bellwood 6110.

Oak Park—14 minutes to loop.

SACRIFICE bungalow—N. Oak Park; 6 rms.; 3 bedrms. up; dining rm., kitch and parlor down; air conditioning; tile kitch. and bath; encl. sleep. pch.; gas hot water heat.; side drive; 2 car gar.; price $10,500, $2,500 down. Irving 9394.

CENTRAL Oak Park—3 bedroom res.; nr. grade-high school. Short walk to "L," stores; 50 ft. lot; garage; $9,500. Pilgrim, 5637 W.Lake, Aus.1680, Vil.9700

7 RM. brk. res.—North Oak Park. H. w. ht. New roof, 50 ft. lot. Gar. Nr. schls. and transp. $6,950. M. Noth. Man. 1442.

VAC.—740 N. Humphrey; 7 rm., 2 b., h.w. 45 ft. lot; g.; $1,500 req.Keys.5929Race.

$6,300—6 RM. res.; wide lot; nice cond.; nr. L. E. Strook, Euclid 610.

River Forest—17 minutes to loop.

WHITE frm. River Forest home—On wooded grounds, 62x201; north of Lake-st.; 5 bedrms.; 1½ tile baths; cab. kit.; 2 real firepls.; automatic ht. $10,500. Pilgrim, 5637 W.Lake, Aus.1680, Vil.9700

General—Suburban West.

PRICE SLASHED TO $7,500—$2,500 cash. Large home; extra bldgs.; 5 acres land; on Wolf-rd. north of La Grange; walking distance to Westchester "L" depot. [Ppty. now vacant; just redecorated]. Immediate possession. Owners. Address B N 333, Tribune.

AGRICULTURE BLDG. [cow barn, chicken house, garage]—Nearly an acre; just off Roosevelt-rd. South of Lombard; electric; faces on nearly paved road [no assmts.]. Price $2,250; $350 cash; $25 monthly. Address B N 339, Tribune.

IMPORTANT DOUBLE SECTION LINE—Nearly 5 acres; intersection Wolfe-rd. and 22d-st.; both paved hiway; zoned partially for business; walk. dist. to "L." Real bargain. Address A O 413, Tribune.

TWO ACRE GARDEN FARMS—$750; $150 cash, $8 monthly; new paved road; nr. North-av., just north of Lombard. Address A O 410, Tribune.

6 rms., 6 months old house
Needs work; $150 down, balance to suit. ADDRESS A C 460, TRIBUNE.

2¼ ACRE FARM—Paved road; nr. 16th-st. east of Highland-rd.; sacrifice; $575; $125 cash, $6 monthly. Address B N 331, Tribune.

$795—COTTAGE, 7,500 sq. ft. of rich soil; sts. and water in; interior needs finish; sm. down pay. Address A X 577, Tribune.

REAL ESTATE—ACRE PROPERTY.

ALMOST 9 acres—Ideal chickens or truck $1,575, $325 down, $20 mo.; not far from Matteson station of I.C.; faces new paved road. Address B X 100, Tribune.

2¼ ACRES—Victory garden land; high and dry; ideal for poultry farm; close to I. C. el.; $750, $100 dn., $10 mo. Pro.1139.

REAL ESTATE—OTHER CITIES.

VERY nice old home built by Capt. McCormick. Nine large rooms, two sun porches, large hall, built in center of three nice lots. Fine location, two short blocks to bus and business district. Suitable for apartments or Funeral home or private home. Write owner, J. H. McCormick, Peru, Illinois.

INVESTMENT for sale—5 unit furnished apartment, stucco; 3 room stucco house; 3 blocks from center of business district. Bremerton, Washington; $26,000. F. Heaton, 613 Pleasant, Bremerton, Wash.

REAL ESTATE—RESORT PROPERTIES.

Illinois.

$10 DOWN—$1 WEEK
buys 60x125 lot within 3 blocks of Lake Mich., 40 mi. north in Ill. Full price $199. Get yours now. Hundreds sold to Chgo. families for summer and year around homes. Fine schools, stores, and trans. Write for details. Address B N 341, Tribune.

ONLY $695
New Model Home; large living rm.; modern kitchen with built-in sink and cabts.; dining nook; fruit trees and strawberry plants; 38 miles N. W.; $3 weekly to respon. party. Address A K 176, Tribune.

ONLY $95 buys a large 50x135 ft. lake lot in property that fronts on 3 lakes; 37 miles N. W. of Chicago; sand beach, good fishing, finest soil for victory gardens. Terms $5 per month. Address A K 559, Tribune.

LAKE FRONT COTTAGE. 4 rms. on ¼ acre lot, running to water's edge; fertile ground for a victory garden; beautiful lake, near Chicago; excellent swimming and fishing; $1,975; terms. ADDRESS B X 101, TRIBUNE.

LAKE COTTAGE ON ½ ACRE LOT. Near Chicago; private lake; enough ground for large Victory garden; excel. fishing and swimming; must be seen to be appreciated; $985 complete; conv. terms. Address B X 103, Tribune.

4 ROOM lake home—Insulated; suitable for year around living at estab. lake community, 38 miles N. W.; fast R. R. tr.; schls., churches, etc.; $1,895; $150 dn.; $18.75 mo. Address A K 175, Tribune.

MUST sell modern home—Complete plumbing; h. and c. water; furnished; $200 dn., $15 per mo. Address A N 75, Tribune.

Michigan.

MOTTVILLE, Mich., 1 acre grd. 180 ft. on St. Joe river. Fine 7 rm. yr. rd. hse. Gar. Wk. shop, elec., gas, flowing well, garden, Fruit, berries, nuts, gd. fishing, swim. and boating. $2,950, tms. Wk. ends inquire Mr. Gallagher. Wk. days call Sag. 0849.

Wisconsin.

FOR SALE—Hunters' and fishermen's paradise in northern Wisconsin; approximately 25 acres on island lake, Iron county, with about 250,000 ft. virgin timber and 1,200 ft. lake frontage; near Flambeau River flowage. Address K X 44, Tribune.

LAKE GENEVA—LAKE AND FARM property. A. Pederson, Williams Bay.

REAL ESTATE—FARM LANDS.

Farm Land Classified advertisments will be found in the News Section adjacent to the daily feature "Day by Day on the Farm."

REAL ESTATE WANTED.

Apartment Buildings.

HIGHEST prices paid for 2 to 10 apt. bldgs. Immediate action. Rockwell 3520.

CASH for homes or apt. bldgs.—Any size. DELMONT CO., 2839 N. Clark. Bit. 2585

HAVE client with $5,000, wants 6 flat as an investment. Wabash 1021.

Horse Sense Answers

1. Endowment.
2. Yellow.
3. Bricklayer [lime for mortar].
4. Air.
5. Air.
6. [a] Alley—Bowling [x].
   [b] Court—Tennis [y].
   [c] Ring—Boxing [z].
   [d] Rink—Skating [w].
   [e] Diamond—Baseball [v].

REAL ESTATE WANTED.

Apartment Buildings.

RAILROAD real estate company buys, sells and exchanges; management of property. 8110 Ashland. Stewart 5316.

WANT 2 OR 3 FLAT—Close to transp. For cash. Address B X 571, Tribune.

Houses.

SMALL moderately priced home on large lot in western or northwestern suburbs. Close to Chicago and North Western R. R. station. Terms. Edwin Hilton, 2241 W. Augusta. Armitage 5975.

BUNGALOW, residence or 2 story building in northwest section or suburb. Should be modern. Private party. For immediate sale. Call Ind. 5224.

SM. FRAME hse.—North or West. All cash. Nr. trans. Describe fully. Address B T 446, Tribune.

WILL BUY SMALL HOMES with garden space in or close to Chicago. Address B X 72, Tribune.

WANT frame or brk. bung. or 2-flat, S. of 95th, from priv. pty.; all cash. Com.0601.

HOUSES—N. and N. W.; furnace or steam ht.; under $4,000; quick cash. Bru. 6200.

5 ROOM ranch type hse.—On ½ A.; will rt.; nr. No. Shore trans.;$6,000.She.1559

Farms and Acres.

1,000 LOW cost acres—Cook, DuPage or Lake county; mean business; describe fully; send location sketch; will act quickly. Address B X 515, Tribune.

5 ACRES or more within 50 mi. of Chicago—Must be reasonable. 1753 Van Buren. Monroe 5311. H. Kaufman.

WANTED — ACREAGE CLOSE TO CHICAGO. ADDRESS B X 74, TRIBUNE.

Miscellaneous.

WANTED FOR CASH. Homes or apt. building in or near Chicago. Address B X 73, Tribune.

REAL ESTATE LOANS, MORTGAGES.

WILL make or buy 1st mortgages on gd. South side improved property. Low rates. WM. J. SHARP & CO. 237 W. 63D-ST.

OFFICE FURNITURE AND DEVICES.

DESKS, CHAIRS, TABLES CHROME FURNITURE
SPECIAL SALE FOR 30 DAYS. Files, safes, storage cabinets, chrome and leather recept. rm. furniture, and a complete line of office furniture, new, used. Cheap. McGrath, 1672 W. Ogden-avenue.

DRAFTING tables, like new, 5-6-7-8 ft. long, with straight edges; 48 in. A. C. fluorescent ceiling lights, 4 drawer mah. G. F. steel letter files, desks, chairs safes. Wm. Geiser. 175 W.Lake.Dea.7004.

FOR SALE—National Cash Register, 2 drawer, like new; also A. B. Dick mimeograph machine, last model. Cora Gottschalk, Wauseon, Ohio.

FACTORY desks, $15 up; also executive desks; 15 steel files; 8 steel storage cabinets; bookcases; safes. Harrison 6450.

200 STEEL lockers, 25 steel files, 2 blueprint cabs., 75 desks and chairs, steel shelving. 526 S. Dearborn. Wab. 0956.

PURCHASED large stock used desks, swivel chairs, files, tables; bargains. Dea. 3788. Geiser Office Furn. Co., 130 W. Lake-st.

BUY OR SELL MODERN SAFES—Lt. wall. fire resistant; labeled or unlab. cabinets. Mosler Safe Co., 214 W.Jackson. Ran.0211.

FOR QUICK SALE—LARGE SAFE FOR RECORDS. GRAFF, VINCENNES 9664.

COMPTOMETERS, calculators,adders, dictaphones, safes, fans, time clocks. Aus. 8887.

USED OFFICE furniture, desks, chairs, etc KENDRICK, 218 W. Jackson. Cen. 4324.

OFFICE machines of all kinds—Save half. Pruitt, 425 N. La Salle. Del. 4900.

STEEL shelving — Furniture, wood tables. CENTRAL, 20 W. Hubbard-st. Del. 8495.

STORE AND BAR FIXTURES.

1 FROZEN food box; 1 8-ft. Hussman refr.; 6x10 walk-in box; ice machine; elec. Tol. scale; Nat. cash reg., 756-G; Globe elec. meat slicer; elec. meat grinder; other fixts. complete high grade grocery stock. Auction Fri., Apr. 10, 11 a. m. 27 E. Delaware.

HIGHEST CASH PRICES PAID FOR USED NATIONAL CASH REGISTERS. THE NATIONAL CASH REGISTER CO. 323 N. MICHIGAN. RANDOLPH 4600.

COMPLETE modern soda fountain—Back bars; 6 stools, shelves, new compressor, carbonator, cash register, and dispenser; special bargain. Call Maywood 1296.

25c A DAY ON METER PLAN FOR A 10 CU. FT. ELEC. REFRIG.; USED IN ALL TYPES OF BUSINESS; LIMITED QUANTITY. ACT NOW. CALL ANDOVER 4444

WANTED—COMPLETE FIXTURES for 4 chair barber shop. MODERN. REASONABLE. 2480½ LINCOLN-AV.

REFRIGERATOR—Reasonable; G. E.; 60 cu. ft.; 4 door reach in; for information call Hillside 5240-W any time.

HAIR dryers; perm. wave mach.; marcel chairs. Bargains. Paidar, 1120 N. Wells.

STORE, tavern, fixt., hambrgr., lunch equip. New-used. Chas. Bender Co., 500 N. Wells.

HORSES, HARNESS, AND WAGONS.

BIG HORSE SELLING SUCCESS. Our "single price" system of selling horses received enthusiastically. Largest stock of fine show, pleasure, and western horses, sold guaranteed fully returnable and "one published price" to all. Easy terms if desired. New arrivals every day. Now showing 70 head. Can be seen any hour, any day. No high pressure salesmanship. Pick what you like, pay listed price. Send today for complete circular describing and pricing all horses. Gene Harris' Fashion Club Stables, 2223 N. Cleveland-avenue. Lincoln 7007.

8 BEAUTIFUL SPOTS—5 Palominoes, 5 Sorrels, 2 Shetland ponies in foal, 8 Western saddles, 5 English saddles; single harness; 2 top buggies. Greentree Stables, River Grove 588.

BUGGY wheels—All sizes, $4 each. New buggy bodies, $7.50. Write for catalogue on buggies and carts. Schreiber, 4932 Dempster-st. Skokie 4436.

MOVING AND STORAGE.

SPECIAL RATES TO ALL POINTS.
PUBLIC'S MOVING CO.
155 N. Clark-st., Rm. 1313. Cen. 4133.

Special Rates to California
Full or part loads to all points U. S. Union Van Line, 155 N. Clark. Cen.1592.

WARREN BROS. MOVING CO.—Interstate lic and bonded. 2450 Montrose. Irv 3303.

SAVE 25%—No crating; move anywhere. General Movers, 2433 W.14th. Mon. 4870.

LOCAL moving—Experienced men. Nevada 4127 and Lackawanna 0587.

MOVING—City and suburbs. Avail. for Apr. 28-May 3. Sacramento 0178 and 2472.

DICK TRACY—RECONNAISSANCE

LOANS—PERSONAL AND BUSINESS.

Personal Property and Salary.

LOANS
$25-$50-$100 or more

Borrow at Household without fuss or bother on your salary, furniture, or car—no endorsers needed: $50 repaid in 4 monthly instalments of $13.46 each costs only $3.84. Special quick service on salary loans to employed women.

CASH LOAN Choose a monthly payment plan:

YOU GET	3 payments.	4 payments.	6 payments.	9 payments.	12 payments.
$ 25	$ 8.85	$ 6.73			
50	17.69	13.46	$ 9.24	$ 6.43	$ 5.03
75	26.54	20.20	13.86	9.65	7.55
100	35.38	26.93	18.48	12.87	10.07
125	44.18	33.63	23.08	16.06	12.56
150	52.98	40.31	27.66	19.23	15.04
200	70.53	53.66	36.78	25.56	19.96
300	105.62	80.29	55.00	38.16	29.76

Payments include charges at Household's rate of 3% per month on that part of a balance not exceeding $100 and 2½% per month on that part of a balance in excess of $100. This rate is less than the lawful maximum on loans of more than $100.

LOOP OFFICES:
5 S. Wabash, 13th floor. STAte 0151
36 S. State, 16th floor. FRA. 0884
100 W. Monroe, 7th floor. STAte 1777
111 W. Washington, Rm. 253. FRA. 1082

NEIGHBORHOOD OFFICES:
4554 Broadway, 2d fl. LONgbeach 7163
2800 Milwaukee-av., 3d fl. CAPitol 3440
4704 Irving Park, 2d fl. PENsacola 4570
3150 Lincoln-av., 2d fl. LAKeview 8844
1737 Howard-st., 2d fl. ROGers Pk. 8320
11106 S. Michigan, 2d fl. COMmodore 3880
6255 S. Ashland, 2d fl. HEMlock 4510
2355 W. 63d-st., 2d fl. REPublic 4472
6856 S. Halsted, 2d fl. ABErdeen 4060
841 E. 63d-st., 4th fl. PLAza 8360
9204 Commercial, 3d fl. SOU. Chi. 0103
1 N. Pulaski [Crawford], 5th fl. KED. 0704
Cicero, 6012 Cermak-rd., 2d fl. CICero 6400
Oak Pk., 1140 Lake-st., 3d fl. EUClid 503
Chicago phone, Austin 0474.

HOUSEHOLD FINANCE
CORPORATION.

WOULD $25 HELP?
$25 FOR 30 DAYS COSTS ONLY 75c
Quite often $25 in cash is about all it takes to tide a person over until payday.
As you can see from the example above the cost on our monthly rate of 3% on balance of $150 or less and 2½% on that part of the unpaid balance over $150, is extremely moderate. Of course, if you need a larger amount, just let us know. Loans $10 to $300.

Commonwealth Loan Co.
3166 LINCOLN-AV., cor. ASHLAND at Belmont, Rm. 224. BITtersweet 3360
4803 LINCOLN-AV., corner Western at Lawrence, Rm. 208. LONgbeach 3456
4013 MILWAUKEE, cor. CICERO at Irving Park, Rm. 307. AVEnue 0443
1791 HOWARD at CLARK, Rm. 312. ROGers Park 0754
6252 COTTAGE GROVE-AV., at 63d. Room 200. HYDe Park 3675
936 WEST 63D-ST., at SANGAMON. Room 1. ENGlewood 1711
1 N. PULASKI [Crawford] at MADISON, Rm. 415. VAN Buren 5040
137 N. MARION-ST., at Lake, R. 204. Chgo. Ph. Aust. 1614. Oak Pk. Vil. 6886
6428 W. CERMAK-RD., nr. Ridgeld. Chgo. Ph. LAW. 2882. BERWYN 371

ANY MAN or WOMAN
single or married, who is employed, can borrow from $10 to $300 from us without delay.
WE ALSO OFFER
SHORT TERM LOANS
TO TIDE YOU OVER
UNTIL PAY DAY
WE FINANCE
COAL PURCHASES
BUSINESS COURSES
TECHNICAL COURSES
TOOL PURCHASES
or other necessary purchases or past due obligations. Monthly payments. Dates and accounts of payments to suit your convenience. Private interview rooms.

FAMILY LOAN
CORPORATION.
LOOP.
202 S. State-st., cor. Adams. Century Bldg., R. 301. Telephone WABash 2994
LOGAN SQUARE.
3147 W. Logan-blvd., cor. Kedzie, 2d fl. near "L" Terminal. SPAulding 4100
NORTH SIDE.
6349 N. Western-av., cor. W. Devon, Rm. 206, Devon Bldg. Tel. Briargate 4121
WEST SIDE.
4806 W. Madison-st., near Cicero, next to Walgreen's. Tel. MANsfield 4211
SOUTH SIDE.
2105 E. 71st-st., east of Bryn Mawr I. C. Station, 2d floor. DORchester 2811
SOUTH CHICAGO.
9113 S. Commercial-av. [opp. Goldblatt Bros.], Lincoln-bl., Rm. 10. REG 6220
BLUE ISLAND.
13018 S. Western-av. DIAL Operator. Blue Island 86

SALARY LOANS
$25 TO $300
On Your Own Signature
TO EMPLOYED MEN AND WOMEN ARRANGED WHILE YOU WAIT.
Money same day you apply. No deductions Convenient monthly payments.
PHONE FOR INFORMATION.

IMPERIAL
CREDIT CO.
LOOP.
8 N. Dearborn at Madison.2d fl. FRA. 6141
SOUTH.
6317 S. Halsted nr. L sta. ENG. 4010
3200 W. 62d-st., at Kedzie.2 fl. PRO. 6600
WEST.
7 S. Pulaski [Crawford]. NEV. 7060
NORTH.
1548 Belmont at Ashland-av. WEL. 6700
4802 Broadway at Lawrence. LON. 5188

LOANS—$25-$300
WE HAVE A PLAN THAT WILL MEET YOUR REQUIREMENTS.
SALARY LOANS—Made to both men and women, single or married, who are regularly employed.
Also Furniture and Auto Loans
Borrow a small amount of $25 or $50—or as much as $100, $200, $250, or more. Our service is private, with no embarrassing inquiries.
QUICK, CONFIDENTIAL SERVICE.
PHONE CENTRAL 4733
C. C. ERD
7 S. Dearborn-st., Suite 616

MONEY
TODAY OR TONIGHT
Salary, Auto, Furn. Loans
Citizens Loan Corp.
5 E. Jackson at State. WABash 5600
5967 W. Madison at Austin. AUStin 7300
3401 Diversey at Kimball. SPAulding 4300
749 W. 63d at Halsted. NORmal 5700
1608 W. Belmont at Ashland. LAKv. 7300
1604 E. 79th at Stony Isld. REGent 5600
6240 Cottage Grove-av. FAIrfax 0600
Neighborhood Offices Open
Every Eve. to 8 P. M.

JUST CALL
RANDOLPH 2060
If You Need to Borrow
LOANS $30 UP TO $300
T. B. WARD, INC.
RM. 408 8 S. DEARBORN

LOANS—PERSONAL AND BUSINESS.

Personal Property and Salary.

1-Visit Loans
Special Phone Service
Call Franklin 4774

Ask for Miss McCarthy and tell her how much you need. Give her the facts for your application, then stop in by appointment to sign and pick up the money.

LOANS, $10 to $250 or more, are made without co-signers.

BETWEEN-PAY-DAY LOANS, $30 for 2 weeks costs you less than 43c. Rate is 3% monthly on unpaid balances up to $150, 1½% monthly on balances above. Come in, phone, or write.

SPECIAL SERVICE FOR WOMEN. Employed women can readily get a Between-Pay-Day loan to tide them over. Prompt, friendly service. No unnecessary rigamarole. No embarrassing investigation. Phone RANDOLPH 3333 and ask for MISS BENBROOK, MANAGER of our Business Girls Dept. She will give you Special Lunch Hour Service.

Personal Finance Co.
12 CONVENIENT OFFICES:
LOOP.
160 N. La Salle-st., Rm. 1100. Ran. 3333
SOUTH SIDE.
841 E. 63d, 3d floor. Hyde Park 1471
757 W. 79th, cr. Halsted. Radcliffe 8225
2403 W. 63d, over Walgreen's. Rep. 7229
NORTH SIDE.
4770 Lincoln-av. Longbeach 1321
[Over Walgreen's.]
4750 Broadway, 2d fl. Longbeach 4090
3982 Milwaukee-av., 2d fl. Palisade 0989
WEST SIDE.
4005 W. North. Capitol 0706
[Over Kresge's.]
4010 W. Madison, 2d fl. Nevada 2134
OAK PARK.
1118 Lake-st., 2d fl. Village 4500
CICERO.
5944 W. Cermak-rd., grd. fl. Cicero 666
[Two doors from Sears-Roebuck.]
EVANSTON—Greenleaf 3200.
State Bank and Trust Bldg., 3d fl., R. 309

$100.00 COST ONLY 6c A DAY at Local Loan
If Repaid in Six Equal Monthly Instalments
MEN! WOMEN! AT LOCAL LOAN YOU GET ONE CALL CONFIDENTIAL CASH SERVICE ON YOUR SIGNATURE ONLY IF YOU HAVE A STEADY INCOME, UP TO 12 MONTHS TO REPAY. PHONE FIRST, THEN STOP IN FOR THE CASH. NO HIDDEN CHARGES! RATE IS 3% PER MONTH ON AMOUNTS UP TO $150 AND 2½% PER MONTH ON THAT PART OF BALANCE OVER $150.

QUICK FURNITURE LOANS ARRANGED
12 CONVENIENT OFFICES.
7 W. Madison at State. RANdolph 8400
8 N. Ogden SEEley 3700
[At Madison and Ashland.]
1 N. Pulaski at Madison. KEDzie 5900
[Oak Park phone, EUClid 6163.]
4800 W. Cermak. ROCkwell 6000
[Cicero phone, CICero 6210.]
4658 S. Ashland at 57th. YARds 4878
821 W. 63d at Green. ENGlewood 7800
807 W. 79th at Halsted. RADcliffe 4500
11054 S. Michigan. PULlman 7500
1212 N. Ashland at Milw. BRUnsw'k 3100
3204 N. Central at Belmont. AVEnue 4200
4013 Milwaukee at Cicero. AVEnue 1400
4802 N. Western at Lawrence. LON. 2161

LOCAL LOAN CO.
UNDER STATE SUPERVISION.

WHEN YOU NEED
A LOAN UP TO $300
SEE
L. T. BAKER & CO.
State Supervised Personal Loans.
PHONE RANDOLPH 6151.
30 W. WASHINGTON. SUITE 1407.

Business Loans.

$300 TO $100,000. F. BOLAND, 9 W. Washington. Fra. 1968

Collateral Loans.

JEWELRY LOANS—$1 TO $10,000. ILLINOIS STATE PAWNERS ASSOCIATION. 140 N. Dearborn, cor. Randolph, 2d floor.

FINANCIAL SERVICE.

GET OUT OF DEBT!
ONE PLACE TO PAY. NO SIGNERS. CONFIDENTIAL.
$500 IN DEBTS COSTS ONLY $3.80 A MONTH.
Protect Your Family and Job with Us.
MORGAN
CREDIT ADJUSTMENT CO.
20 W. JACKSON. WABASH 5487.

HEIRS – Cash for estate interests, claims. Probate Finance, 155 N. Clark. Cen. 2022.

MUSICAL INSTRUMENTS.

Pianos and Players.

DON'T GIVE YOUR PIANO AWAY. CHICAGO PIANO EXCHANGE. Top prices for grands, small uprights, spinets, any condition. Keystone 2321.

CHICAGO'S LARGEST STOCK OF USED GRAND AND UPRIGHT PIANOS, NOW ON DISPLAY. EASY PAYMENTS. KIMBALL FACTORY, 2611 S. California. OPEN TONIGHT UNTIL 9 P. M.

GOOD used piano, $35; terms $1.50 a wk. The smallest standard size piano keyboard. Full 88 note. Fireproof Private Piano Warehouse No. 39, corner S. Ashland and 39th-st. Open until 9 p. m.

Want Upright or Player
SUITABLE FOR RECREATION ROOM. PHONE MR. HANSEN, MOHAWK 0557.

STEINWAY GRAND—Like new; want rel. party to take over small monthly paym. See MR. RUSSELL, credit mgr. Wab. 6900 BALDWIN PIANO CO., 323 S. WABASH.

SPINET sample—Latest style, $289. Apt. size grand, like new, $295. Gulbransen Factory, 816 N. Kedzie.

$550 FOR STEINWAY GRAND or Mason & Hamlin; consider other makes. STATE 1100.

$250 CASH! For Grand or Spinet piano from private party. VAN BUREN 6100.

STEINWAY, Baldwin, Mason & Hamlin, Howard, Kimball Grand Pianos; terms. Victor Storage Warehouse, 4809 Lake-st.

ORIGINAL JULIUS BAUER PIANO. Fine, plain case, rebit. upright; sacrifice. CABLE'S, 228 S. Wabash. Op. Mon. eve.

BALDWIN make grand—5 ft. 2 in.; like new. Bargain. Ph. University 8220.

GRAND piano—Sacrifice, $250. Adam Schaaf. Exc. condition. Lakeview 1433.

STEINWAY M Grand—Just like new; save $700. 1723 Benson-av., Evanston.

STEINWAY walnut spinet—Used 6 months. MOIST PIANO CO., 5509 Broadway.

WANT TO BUY—Grand or upright, not over 44" high. Kildare 4465.

PARTY WILL PAY $500 CASH FOR STEINWAY GRAND. KEYSTONE 2489.

STEINWAY GRAND—SMALL SIZE; LIKE NEW; BARG. H. VOSS, 3119 Lawrence.

WILL PAY $250 CASH FOR SPINET OR SMALL GRAND. JUN. 1505.

WANT USED GRAND PIANO. WILL PAY CASH. SHELDRAKE 5797.

BAUER BROS. APARTMENT GRAND. Excel., condit. Call Sheldrake 2036.

SACRIFICE — 12 beautiful grand pianos; popular makes. 6512 N. Clark-st.

WANTED—Used grand or spinet from private family for cash. Merrimac 4026.

PIANOS WANTED. Grands, spinets, studios. Plaza 6288.

WANTED—Grand, spinet or small upright from private party. Edgewater 6900.

BEAUTIFUL LOUIS 15TH GRAND. A-1 COND.; REAS. 3626 N. PULASKI.

WANTED—Used Grand or Spinet piano from priv. Party for cash. Austin 4927.

WANTED—USED GRAND OR SPINET. FOR CASH. MERRIMAC 2811.

WTD.—SPINET BY PRIVATE PARTY. Wanted spinet by priv. party. Pal. 5820.

SACR.—Baldwin Grand—like new. Also Chickering Upright—6242 W. Grand-av.

WANTED—Grand, spinet, or small upright: not over 4 ft. high. LAKEVIEW 5498.

SACRIFICE—Apt. size grand, $175; also used spinet piano. 5416 West North-av.

PRACTICE PIANOS—True pitch; $49 up. WYMAN'S, 604 Republic Bld., 209 S.State

CONOVER grand piano—Walnut; 3 months old; $750. Call SKOKIE 4175.

Accordions.

ACCORDION WANTED—FROM PRIVATE PARTY. Will pay cash. SEELEY 8475.

120 BASS—$50. SCANDELLI, ladies mod.; like new; sac. 754 N. Damen. See. 6270.

Wind, String, Etc.

MODERNISTIC L & S black pearl prof. drum set—Slightly used; $150. Gra. 5140

PLECTRUM BANJO WANTED—Bacon Epiphone and Vegafox. Cash. Harrison 2576.

USED AUTOMOBILES FOR SALE.

SAVE MONEY!

All with Like New Tires
Immediate Delivery

'41 De Soto cust. 4 dr. sed.; r., htr..Barg.
'41 Buick Sup. Club cpe.; rad., htr..Barg.
'41 Hudson 6 p. 4 dr. sed.; rad., h..Barg.
'41 Plymouth 5 p. sed.; rad., htr..Barg.
'41 Pontiac 5 p. sed.; rad., htr......Barg.
'40 Buick 6 p. sed.; rad., htr., blk..$645
'40 FORD 6 p. sed.; htr., blue......$495
'40 Chrysler 6 p. sed.; rad., htr.....$575
'40 Willys 4 cyl. 4 d. sed.; r., htr..Barg.
'40 Chevrolet 5 p. sed.; rad., htr..Barg.
'40 Studs. Champ.; overdrive, r. h..Barg.
'39 Willys 4 cyl. 5 p. sed.; rad., h...$395
'39 Nash 6 p. sed.; rad., htr.; barg..$445

'39 Ford sed..$395	'39 Plym. sed...$445
'39 Chev. sed..$445	'38 Dodge sed...$265
'39 Studs. sed.$395	'38 Zephyr sed...$345
'38 Chrys. sed.$245	'37 Zephyr sed...$245
'37 De Soto sd.$225	'37 Willys sed...$195
'37 Studs. sed.$225	'37 Chev. sed....$195
'36 Pont. sed..$195	'37 Olds. sed....$195
'36 Chev. sed..$145	'37 Pont. sed....$225
'36 Ford sed..$145	'37 Dodge sed...$195
'36 Olds. sed..$145	'36 Plym. sed...$135

150 Others to Choose From
Terms. Trade. Open evenings till 9.
HEATED SHOWROOMS

3315 N. Cicero

North Town Auto Distrib.

WHOLESALE
'38s-'39s-'40s-'41s-'42s
87 CARS
ALL MAKES; 10 CONVERTIBLES.
CITY 1718 S. STATE

DEALERS INVITED!
Wholesale—Lowest Prices
4849 N. Western-av.

DEALERS INVITED
50 GOOD CARS AT WHOLESALE.
3551 OGDEN-AV. ROCKWELL 6915.

F-E-L-Z, 23 YRS. AT DIVERSEY.
LINCOLN—'41 limo.; new, modified; OPA regul. Wright, 1823 Ridge, Evanston.

BUICK 1941

Super torpedo body 4 door 5 pass. trunk sedan; push button radio, heater, defrosters, white wall tires; like new. TERMS. TRADE. OPEN EVES. TO 9.

3939 Washington

BUICK 1941 4 DR. SEDAN
Radio, heater; exc. tires. $995.
WEST SIDE BUICK SALES,
4666 WASHINGTON-BLVD.

BUICKS—'41s, '40s, spec. and supers., 4 dr. touring sed.; radios, htrs., extras. ASK FOR GEORGE FLECK. Crosstown Mtrs., 4655 Wash. Est. 2226.

BUICK—'41 7 PASS. SEDAN DE LUXE. HARDLY RUN. 6 MOS. SACRIFICE. ALSO SUPER 5 PASS. COUPE, CHEAP. MR. SCHNEIDER. 1132 DIVERSEY-BL.

BUICKS—1941s-1940s sedanettes, coupes; 5 pass.; also sedans. Terms, trade. 8959 S. ASHLAND. ALWAYS OPEN.

BUICK—1938 sedan; radio, heater.......$445 Gerwig Nelson Buick, 8447 S. Ashland.

BUICK—'37 spec. 4 d. sed.; rad., ht.; $350. Miller, 3411 N. Pulaski, or Ind. 6555.

BUICK—1941 Special 4 dr. sedan; $895. 7711 Stony Island-av.

BUICK—'41 CONVERTIBLE COUPE. Fully equip.; low mileage. 1441 E. 75th.

CADILLAC 1942
Model 60, Special Fleetwood. Rad., ht., hydramatic shift, low mileage. Most beautiful car in town. Must sac. for $3,395. See car at 5733 Broadway.

'37 CADILLAC 7 PASS.
8 cyl.; orig. finish; vogue w. w. tires; htrs.; front and rear; barg.; tms., trade.
2817 S. MICHIGAN

'40 Cadillac "62" Sedan
Low mileage. Radio, heater, 5 gd. tires.
2258 S. MICHIGAN

CADILLACS — 1942 60 Spec. Fleetwood. $3,250; need OPA modified certificate. Also 1941 Cadillac conv. coupe, $2,275. FITZPATRICK, 8959 S. ASHLAND.

'39 CADILLAC 7 PASS.
Like new; plenty extras; bargain.
STUDEBAKER, 1836 RIDGE, Evanston.

CADILLAC—'42, 7 PASS. 75. HARDLY RUN. SACRIFICE. ALSO 1940, 60, SPECIAL FLEETWOOD SPORT SEDAN. 1132 DIVERSEY-BLVD.

'38 CADILLAC "60" SPECIAL.
Radio, heater, whitewalls; sacrifice.
MIDWEST AUTO, 2240 S. MICHIGAN.

CADILLAC—1942 Fleetwood sedan, 60 Special O. P. A., and 1941 Cadillac Convert. 8959 S. ASHLAND. ALWAYS OPEN.

CHEV. 1939 COACH, $395
Master de luxe with radio.
Needs a little fender work.
Bird-Sykes, 2235 Michigan

CHEV. '36 TRK. SED., $175
Heater, hydraulic brakes, turret top, good tires, best mech. cond.; real buy, $175. MORE THAN 200 OTHER BARGAINS. CLARK-MAPLE CHEV., 1036 N. CLARK.

CHEVROLET—1941 special de luxe 5 pass. club; 5 like new tires; radio. Sacrifice. BRADLEY, 4748 CHICAGO-AV.

CHEVROLET—1940 4 dr. sedan......$587 Excellent tires; needs some body work. LANAHAN, INC., 2532-2542 Michigan.

CHEVROLET—'41 5 PASS. COUPE. Radio, htr., good tires and condition. 6814 ST. LAWRENCE-AV.

CHEV.—'40 spec. de l. 4 dr. sed.; like new; rad., htr., fog lamps and other extras; $795 or best offer. Sou. 0615 aft. 6.

CHEVROLET—1941 Master de luxe 2 dr. sedan. Radio, htr., good tires, low mil. $850. Juniper 9009. Mr. Fischel.

CHEVROLET—'42 special de luxe 2 door; r., h., seat covers; immaculate; OPA order. 400 Lake-street, Maywood.

CHEVROLET—'41 4 dr. sedan; de luxe; A-1 cond.; cash. Belmont 2743.

CHEV.—'38 sedan, $75; also Plym. sedan, $65. 400 Lake-st., Maywood.

CHEV.—'41 SED. LIKE NEW. RADIO, HTR. PRICED LOW. 1036 N. CLARK.

CHEVROLET—1940 coupe and sedan; radio, heater. Low as $595. 1350 N. Pulaski.

CHEV.—'40 Special de luxe sed.; radio, htr. 6827 N. Clark. Rogers Park 5443.

CHEVROLET—1939 de luxe coupe; htr., radio; exc. tires; $460. Park R. 600, eves.

CHRYSLER—'41 NEW YORKER DE LUXE SEDAN. ALSO 5 PASS. COUPE AND SPORT COUPE DE LUXE. LOW AS $1,075. MR. McCUE. 1132 DIVERSEY-BLVD.

CHRYSLER 6—1941 4 dr. sedan; fluid dr. Fully equipped; like new tires. Must sacrifice. Nev. 6325. 3657 Flournoy.

CHRYS.—'37 cpe. $195; clean inside; real barg. 1246 E. 74th-pl. Dor. 5001.

CORD—1937 supercharged sedan. We buy and sell Cords. 7615 Stony Isl. Sag. 1665.

DE SOTO—'41 2 dr. sedan; fluid and overdrive. 6827 N. Clark. Rogers Park 5443.

DE SOTO custom 4 dr. sedan........$995 Radio, heater. 2247 S. MICHIGAN.

DODGE—'41 CONVERTIBLE COUPE. LIKE NEW. BIG DISCOUNT. SUNNYSIDE AUTO CO., 4511 LINCOLN.

DODGE—'39 4 door; very low mileage; 5 like new tires; radio, heater; real buy. BRADLEY, 4748 CHICAGO-AV.

DODGE—1941 SEDAN; ALSO 1940 SED.; LIKE NEW CARS; AS LOW AS $695. 8959 S. ASHLAND. ALWAYS OPEN.

DODGE—Late '41 de luxe, 4 door sedan. Radio, htr., etc. Low mi. $875. Hem. 2767.

DODGE—'41 4 door sedan; fully equipped; $825. Dorchester 8489.

DODGE—Late '36 de luxe 4 dr. sed.; trunk, htr.; A-1. Must sell. $150. 5951 S. Kedzie.

FORD—'41-4 dr. super. de l. sed., pract. new; driven carefully; barg. 3940 Grand.

FORD—1938 4 dr. sed. $75. Private owner. 700 Irving Pk. Call Lak. 5460 bef. 5.

FORD—Late '37 60 fordor; radio. Must sell. $125. 5951 S. Kedzie.

FORD—1941 de luxe sedan coupe; low mil.; radio, htr. 400 Lake-st., Maywood.

FORD—1941 super de luxe fordor. Low mil. Rad., htr. 400 Lake-st., Maywood.

FORD—Late '39 de luxe coupe, htr., tires like new. A1. $485. Republic 3620.

FORD—1933 2 dr.; runs good; good tires; $65. 5954 S. Kedzie.

FORD—1941 4 dr. de luxe sedan; 5 gd. tires, heater, exc. cond. $795. 1350 N. Pulaski.

Hudson '41, $795

Commodore, 6 cyl. 5 pass. trunk sedan; radio, heater, defrosters. Air Foam cushions; original. A bargain at $795. TERMS. TRADE. OPEN EVES. TO 9.

3939 Washington

HUDSON—'36 4 DOOR SEDAN. Runs good; clean; 5 tires; $149. RUBY CHEVROLET, 7158 Stony Island. Fai. 9600.

HUDSON—1942 6-cyl., 4-dr. sedan; like new. Save $400. OPA required. 5010 Irving Park-rd. Pensacola 3436.

HUDSON—1940 de l. sed.; 5 exc. tires. Low mileage. Sac. Shell Sta., 3757 N. Ashland.

HUDSON—Late '40, "6" cyl. coach. Htr., defr. A-1. Sacr. $495. Republic 3620.

HUDSON—'41 sedan "6"; radio, ht. 6827 N. Clark. Rogers Park 5443.

HUDSON—1941 4 dr. sedan; like new; must sacrifice. 1621 N. Cicero. Berk. 3133.

HUDSON—1939 conv. sed.; radio, htr., perf. cond., new top; $425. 1621 N. Cicero.

LA SALLE—'40 torpedo 4 dr. sed.; low mi.; radio, htr.; priv. pty will sac. Mer. 1574.

LINCOLN—1941. REAL BUYS.
5 pass. custom sedan.
Convertible 5 pass. coupe.
De luxe 5 pass. coupe.
Priced to sell low as $1,085.
Also '37 sport sedan. Like new. $290.
F-E-L-Z, 23 YRS. AT 1132 DIVERSEY.

MERCURY—'40 convert. sedan. Exc. tires. Clean car. Wright. 1823 Ridge, Evanston.

USED AUTOMOBILES FOR SALE.

We're Sellin' 'Em . . . and Cheap, Too!

SAVE $100 TO $1,000
EASY CREDIT

'42 FORDS; '42 PLYMOUTH SED. OPA.

'41 Cadillac sed.???	'41 Buick sed....???
'41 DeS. cl. cpe.???	'41 Hudson sed...???
'41 Merc. cl. cp.???	'41 Chrysler sed..???
'41 Dodge sed..???	'41 Chev. cl. cpe.???
'41 Olds. sed..$895	'37 Ford sed....$ 95
'41 Chev. sed...835	'37 Buick sed.... 175
'41 Pack. cl. c. 745	'37 Dodge sed.... 235
'41 Plym. sed. 695	'37 Packard sed. 185
'40 Olds. sed.. 645	'36 Ford sed.... 65
'39 Dodge sed. 395	'36 Terra. sed.. 75
'39 Buick sed. 365	'35 Olds. sed.... 65
'39 Linc. Z. s. 375	'35 Pont. sed.... 65
'38 Chev. sed. 295	'35 Ford sed.... 55
'38 Plym. sed. 295	'34 Plym. sed.... 50

197 OTHER BARGAINS
20 CONVERTIBLES
CITY, 1718 S. STATE
Open every day till 8 p. m. All day Sun.

No Finance Co. to Deal With

Very Easy Terms

WE FINANCE ALL SALES
20 YEARS IN OUR OWN BLDG.
BIG VALUES—MANY WORTH DOUBLE.
TERRAPL'E—'36 sd. 6 cyl., gd. run., $65.
FORD—'35 4 dr. sed.; lot of car for $65.
REO—'35 4 dr. sed.; gd. condition....$65
DODGE—'36 4 dr. sedan. Check this. $90
FORD—'37 sed.; gd. tires; bright fin. $145
CHEV.—'37 4 dr. sed; clean inside. $195.
CHRYSLER—'37 coupe; very spec., $195.
CADIL'C—'36 conv. cpe.; like new. $295.
PACK'D—'40 club cpe. Owner car. Barg.
BUICK—'40 sed. super.; extra gd. Barg.
FORD—'41 4 dr. sed.; super d. l. Barg.
CHEV.—'41 club cpe.; many extras. Barg.
PLY.—'41 4 dr. sedan; 1 owner. Barg.
HUDSON—'41 4 dr. sed. 6, 1 owner. Barg.
NASH—'41 sed., 6 cyl.; won. cond. Barg.
Over 75 others to choose from. Extra good tires, radios, htrs. 7 pass. included.
Open DONN MOTORS Dor.
Eves. 7424 Stony Isl. 5000
OPEN EVENINGS AND SUNDAYS.

WHOLESALE AND RETAIL
BUICK, OLDS, PONT., CHEV., FORDS. Crosstown Mtrs., 4655 Wash. Est. 2226. CALL!! JOCKE JOUGHIN NOW!!

LARGE stock of new Fords and Mercurys available. OPA. 400 Lake-st., Maywood.

LA SALLE—'37 4 dr. sed.; exc. cond.; gd. tires, htr.; priv. party; $350. Al Stanberg, 5000 N. Broadway. Lon. 6271.

MERCURY—'41 5 PASS. COUPE. Radio, htr., w. w. tires. Clean car. Barg. WRIGHT, 1823 RIDGE, EVANSTON.

MERCURY—Late 1941 4 dr. sedan; radio, heater, seat covers, 5 excel. w. w. tires. GLENN E. HOLMES, 30 W. Lake.

MERCURY—'41 CONV. CLUB COUPE. Radio, heater; like new w. w. tires. Power top. Orig. finish. Barg. 3520 Archer-av.

NASH—'41 Ambassador 6 sedan; exc. cond. 6827 N. Clark. Rog. Pk. 5443.

Oldsmobile 1940

Custom 5 pass. Club coupe; push-button radio, heater, defrosters, white-wall tires. A beauty. Will sacrifice at bargain. TERMS. TRADE. OPEN EVES. TO 9.

3939 WASHINGT'N

OLDS—'41 sed., hydra.; rad., htr.; low mile. ASK FOR VIC LLOYD. Crosstown Mtrs., 4655 Wash. Est. 2226.

OLDS.—'41 TORPEDO 5 PASS. COUPE. 6 CYL. LIKE NEW. BEST OFFER. 1132 DIVERSEY-BLVD.

OLDS.—Late '37 coach; radio, htr.; A-1; sacrifice, $235. 5954 S. Kedzie.

OLDS.—'38 6 sedan; exc. cond. Reas. By owner. Call 5:30-8 p. m. Rock. 3874.

OLDSMOBILE—1939 Bus. Coupe. Radio, htr. Gd. cond. Sac. $395. Prv. Pal. 10129.

OLDS.—1940 4-dr. 6-cyl.; htr., rad. Low mileage. Sac. Shell Sta., 3757 N. Ashland.

OLDS—'40-6 trg. de l. sed., like new; driven carefully; real barg. 3940 Grand-av.

Packard Conv. Coupes
1940-1941 8 AND 6 CYL.; loads of extras; very sporty cars.
HILL MOTORS—PACKARD.
640 Madison-st., Oak Park. Aus. 2100.

PACKARD—1937 7 passenger super 8 sedan. 5 Firestone White Wall tires; practically new. Safety-guard tubes. Chauffeur-driven. Price $550. Call Hyde Park 9600. Mr. R. L. Langford.

PACKARD—'41 CONVERTIBLE SEDAN. CUSTOM BUILT DARRIN. MOST GORGEOUS CAR IN CHICAGO. ABOUT ½ COST. MR. OLSEN. 1132 DIVERSEY-BLVD.

PACKARD—'38, 7 PASSENGER LIMOUSINE.
Radio, heater, w. w. tires. Like new.
DODGE DEALER, 5725 BROADWAY.

PACK.—'40 conv. cpe.; an outstanding car. Mod. 110, 6 cyl.; rad., ht., 8 ply tires, punct.-prf. tubes; owner will sac. for $895. See at garage, 5733 Broadway.

PACKARD—'40 convertible coupe; radio, htr., automatic top; white wall tires; like new; $895. 2926 N. CICERO.

PACKARD—'38 4 door 7 pass. sed.; car like new; good tires, rad., htr.; sacr. SHOWROOM AT 4849 N. WESTERN-AV.

PACKARD—Late 1936 7 pass. super 8 dr. sed. Radio, htr. Perfect cond. and tires. Must sell. $395. Republic 3620.

PACKARD—1940 sedan, model 110; heater; tires pract. new; price only $900; privately owned. Towers 2170.

PACKARD—1940 6 cyl. model 110 4 dr. sed.; $695; everything in it. South Chicago Buick, 8600 Commercial.

PACKARD—'37 light sport coupe; exc. condition; $250. Owner. VIN. 7751.

Plymouth 1941

Special de luxe 5 pass. club coupe; push button radio, heater, defrosters; 5 like new tires. Sacrifice at bargain. TERMS. TRADE. OPEN EVES. TO 9.

3939 Washington

Plym. '41 Station Wagon
8 pass. spec. de l.; owner will sacrifice for $1,395. See car at garage. 5733 Broadway.

PLYMOUTH, '40; Chev., '39, stat. wagons —Good tires; good cond.; fair price. 1624 Chicago, Evanston. Sheldr. 4141.

PLYMOUTH—'41 STATION WAGON. Low mileage. Like new. 1132 DIVERSEY-BLVD.

PLYMOUTH—1939 ....$395 5 pass. 5 like new tires, rad., htr. BRADLEY, 4748 CHICAGO-AV.

PLYMOUTH—'35 coupe; very good condition; $125. George Schultz, 4834 Addison. Avenue 3925 after 6:30 p. m.

PLYMOUTH—'41 SEDAN, $795. Cook County Distr., 1840 W. 63d-st.

PLYMOUTH—'39 de luxe coupe; rad., htr.; good tires; $375. 5100 Montrose-av.

PLYMOUTH—'39 4 dr. sed.; radio, htr. Sell unp'd bal. 1025 N. Clark. White. 8038.

PLYMOUTH—'41 special de l. sed., pract. new; htr.; real barg. 3940 Grand-av.

PLYM.—'37 4 dr. deluxe sed.; good shape; $165. Private. 1350 E. 53d-st. gas sta.; Al.

65-P-O-N-T-I-A-C-S-65
'42s-'41s-'40s-'39s-'38s-'37s-'36s. CUSTOMS, STREAMLINERS, TORPEDOS, 4 DOORS—2 DOORS—5 PASS. COUPE. 8959 S. ASHLAND. ALWAYS OPEN.

PONTIAC—'40, 6 cyl.......................$645 5 pass.; 5 like new tires; radio, heater. BRADLEY, 4748 CHICAGO-AV.

PONTIAC—'41 club cpe.; rad., htr.; low mil. ASK FOR MATT MOE. Crosstown Mtrs., 4655 Wash. Est. 2226.

PONTIAC 1941 CLUB COUPE. RADIO, HEATER; EXCEL. COND. WILL SELL REAS. 1647 S. PULASKI.

PONTIAC—'40 2 dr. sed.; rad., htr. 6827 N. Clark. Rogers Park 5443.

PONTIAC—'41 2 dr. sedan; clean; radio, heater; private. Randolph 4449.

PONTIAC—'41 Station Wagon; low mi.; excel. cond.; good tires. 1350 N. Pulaski.

STUDEBKR.—'40 Champ. sed.; rad., htr.; 5 exc. tires. Sac. Shell Sta., 3757 N. Ashland.

STUDE.—'42 2 dr. sed.; rad., htr., overdr.; O. P. A. 6827 N. Clark. Rog. Pk. 5443.

'41 Willys Station Wagon
Low mi.; fully equipped. Will sacrifice.
2258 S. MICHIGAN

AUTO REPAIRING, ACCESSORIES.

1 YEAR GUARANTEE
NOTHING TO PAY UNTIL JULY 15.
10 TO 18 MONTHS TO PAY.
No carrying charge if paid within 90 days.
BELL AUTO REPAIR
2452 S. Michigan Cal. 7022

DRIVE A 1942 CAR WHILE your car is being repaired; $3 daily.
TAKE 18 MONTHS TO PAY
WRITTEN GUAR. NOTHING DOWN.
DAWES, 2309 S. MICHIGAN
All phones Vict. 0909. Day-night towing.

REPAIRS—ALL MAKES. BUDGET PLAN. Body and fender work; free estimates. Nelsen-Hirschberg Ford, 5133 Irving Park.

MOTORCYCLES AND BICYCLES.

NO PRIORITIES REQUIRED. America's largest bicycle distributors; new and reconditioned; domestic and imported; all types, all sizes, accessories. Cycle Transport Co., 1841 S. Michigan.

PRIVATE party will pay cash for motorcycle, state model and price. C. Hope, Phone 39893, 909 East Victoria, South Bend, Ind.

BARG.—New, used bicycles; all sizes. 3447 Lawrence. Jun. 2078. Op. eves. 9, Sun. 3.

NEW and used bicycles and scooters. Nelsen-Hirschberg, 5133 Irving Park.

REBUILT BICYCLES—New guarantee; no priority necessary. 4036 Armitage.

AUTOMOBILE LOANS.

CASH IN 10 MINUTES
LOANS ON AUTOS OR TRUCKS.
LOANS ON YOUR OWN SIGNATURE.
FURNITURE. BUSINESS. MACHINERY
WINTER-HIRSCH
1842 S. Michigan-av. Cal. 4290.

AUTOMOBILES WANTED.

"Don't Give Your Car Away"

SEE ME LAST
to
Convince Yourself
That I Pay More
FOR YOUR AUTOMOBILE
We pay off finance co. and give you equity in cash.
If You Can't Drive in
I Will Come Out
Phone Me
MR. HENSEN
Dealer Representative.
NATIONAL 0800

2550 N. Cicero

Open Eves. Till 9. All Day Sunday.

$$$$$$$$$$$$
TOP DOLLAR
BRADLEY
PAYS
$175-$300 More
1937 TO 1941
ALL MAKES AND MODELS
also
Convertibs., Station Wagons
NEEDS CARS FOR DEFENSE WORKERS
OPEN EVES. TO 9. ALL DAY SUN.
IF YOU CAN'T COME IN
WE'LL COME OUT
MANSFIELD 0016.
4748
Chicago-av.
2 DOORS EAST OF CICERO-AV.

South Siders
Call Us
We Come Out
WE NEED CARS
Station Wagons, Trucks
ALL MAKES AND MODELS
'37s, '38s, '39s, '40s, '41s, '42s
Ronnie Motor Sales
Regent 0616
7625 Stony Island-av.

TO STAY
in Business
WILL PAY
HIGHEST CASH PRICES.
BRING CAR AND TITLE.
GET CASH
Petersen Chev. Vic. 6500
2401 S. MICHIGAN-AV.

PACKARD
PAYS HIGHEST PRICES
FOR LATE MODEL
PACKARDS
24th & Michigan Cal. 7400

Defense Transportation
Headquarters
Pays more for your car because it is worth more where it is needed most. We need 25 cars immediately to supply transportation to defense workers who must have cars to get to and from their work.
PACKARD-Evanston, 1735 E. Railroad-av.
OPEN MON. AND THURS. EVENINGS.

CASH! CASH! CASH!
CALL US. WE COME OUT.
F-I-T-Z-P-A-T-R-I-C-K
PONTIAC DEALER. BEVERLY 8331.
8959 S. ASHLAND
OPEN EVES. TILL 8 P. M. ALSO SUN.

BUICKS WANTED
HIGHEST CASH PRICES
Lincoln Park Buick
2825 N. Halsted Bit. 1001

MUST HAVE 20 MORE
8 CYLINDER CARS
to Fill a Special Order.
KROLL MOTORS,
7130 S. HALSTED. RADCLIFFE 4700.

A SAFE PLACE TO SELL.
WE NEED YOUR CAR.
JAMES LEVY BUICK CO.
2257 S. MICHIGAN-AV.

MOST CASH FOR YOUR CAR.
See MURPHY,
2650 N. CICERO-AV.
DODGE-PLYMOUTH DEALER.

IF OTHER DEALERS
TURN YOU DOWN—CALL ME.
1932 TO 1942. ANY CONDITION.
4545 Madison. Mansfield 7772.

PRICE NO OBJECT.
Wanted late model Pontiac, Chev., or small Buick, in good cond. Good tires. Need at once. Cash. Park Rdg. 1299.

PREMIUM
for clean '37-'42 cars; all makes.
5324 Broadway. Lon. 1155

TOP DOLLAR FOR YOUR CAR.
Auto leasing co. needs '40-'41 cars to stay in business; must have excellent tires. Saunders System, 36 W. Lake. Cen. 1077.

WANTED—1941 PONTIAC
BITTERSWEET 7120

CASH BUYERS—Want 1936 to 1942, any make for defense workers; price no object; we come out. Call Radcliffe 4640.

CASH FOR YOUR CAR.
JAMES F. GOODWIN, DODGE DEALER.
5725 BROADWAY. LONGBEACH 1300.

WILL pay $50 more for late model used car. LONGBEACH 6850.

CASH FOR CARS!
Call after 1 p. m. Beverly 0368.

WANT to buy station wagon; late model. Address B X 176, Tribune.

WILL pay cash for '37, '38 or '39 Ford or Chev.—Any cond. Berk. 1377 before 6.

HAVE cash—Will pay retail for nice '41 Buick. Longbeach 4716.

NEED LATE MODEL CAR AT ONCE. HIGHEST CASH PRICE. COL. 1893.

INTERESTED in good 1941 Buick—Have all cash. Longbeach 5875.

LATE model low mileage car from original owner. Pay up to $900. Hay. 2740.

WANTED to Buy—Any make or model. DODGE-PLYMOUTH, 3238 Jackson.

WILL buy 1941 Dodge or De Soto—Have all cash. Longbeach 5966.

BEST price for clean '37 to '41 cars. Will come out. S. & S. Motor Sale. Mans. 0070.

HAVE cash for clean coupe or sed. '39-'41.

HAVE $300 to $400 for late car. What have you? Longbeach 1285.

AUTOMOBILES WANTED.

We Pay---

---All Cash
"And Lots of It"
We're buying for
Western Dealers
who need cars for
defense workers
All makes—all models
Also station wagons
2644 N. Cicero
We Come Out
Berkshire 1260

JUST PHONE
GRACELAND
2810
We'll Buy Your
CAR
by Phone
Just give our buyer, Mr. Olson, a description of your car and the price you want for it. We can use all models. We'll be out with the
CASH IN A HURRY
F-E-L-Z
Famous for 23 Years at
1132
DIVERSEY BLVD.

3152 OGDEN
AT KEDZIE-AV.—ON ROUTE 66.
Pays Top Price
WE COME OUT
People's Motors
General Motors Dealer
Rockw'l 4060
3152 Ogden
AT KEDZIE-AV.
OPEN EVENINGS AND SUNDAYS.

WE PAY
THE LIMIT
'37s, '38s, '39s, '40s, '41s, '42s
For deliv. to farmers and defense wkrs.
Especially Eager to Buy
BUICKS, FORDS, CHEVS., PONTIACS.
[Every other popular make considered.]
An Auto Dealer for 50 Yrs.
AND AS A NEW CAR DISTRIBUTOR.
I CAN AND DO PLEDGE:
[1] My top price first—no bickering.
[2] A bonus for well cared for cars.
[3] No charge for clearing title.
[4] Courtesy and fair dealing.
LAWDER BROS.
6800 VINCENNES. ESTABLISHED 1890.
1 BLOCK WEST OF STATE.

BUYER FROM
CALIFORNIA
will pay high California prices for 1937 to 1942 cars. All makes and models. Get my price first. Will come out and pay SPOT CASH! Five minute service. Owe a balance? Will pay it off and give you the difference in cash. CITY.
Mr. France—Calumet 7030

WANTED—CARS
WE PAY MORE
STALLWORTH
7400 Stony Island. Hyde 2500.

HELP!
WE NEED YOUR CAR.
We'll pay high prices and give you cash. Call us! We come out.
HOWE BROS., INC.
7101 W. Grand Mer. 9880

UTAH BUYER
WANTS
100 CARS
PENSACOLA 3436.
5010 IRVING PARK-RD.

TOP PRICES
ANY MAKE, ANY MODEL.
WE PAY OFF YOUR NOTES.
SHELL STATION
3757 N. ASHLAND. GRA. 5460.

More Cash for Your Buick
FRANK LYNCH BUICK
5330 Irving Pk. Mul. 1800

PONTIACS WANTED
CADILLACS WANTED
BEVERLY 8331

STATION WAGON.
New or used; preferably Pontiac, Oldsmobile, Chevrolet, or Plym. Call or phone Mr. Maish, 1846 S. Kilbourn-av. Lawndale 3554.

Wanted—1941 Cadillacs
MUST BE IN GOOD COND.
Address A N 102, Tribune.

WE NEED 200 CARS
WILL PAY MORE IN CASH.
6051 Cottage Grove-av. Plaza 1228.

HAYMARKET 4700 will bring $100 more for your car. We buy all makes and models, 1936-1942. Arrow Motor Sales, 1807-11 Chicago-av. Mr. Wayne.

WANTED—1941 PONTIAC
4 dr. sedan. PAY HIGHEST PRICE.
Loeber Pontiac, 1111 N. Clark. Sup. 0961.

WOULD like to buy late model car; prefer '38 to '42. CASH. 6115 N. Clark-st. Sheldrake 0431.

SLIGHTLY used car wanted from original owner—Body style immaterial; will pay all cash; no trade. Phone Crawford 1647.

WILL pay above market for clean 1941 Ford or Chevrolet. Wentworth 1656.

WANTED—Late model car; good condition. Austin 2896.

WANT—1942 super 4 door Buick. Have O. P. A. order. Armitage 4611.

WILL pay $200 over market for good used cars. 1025 N. Clark. Whitehall 8000.

WILL pay $200 above market for good used car. 4140 Irving Park. Avenue 1904.

TOP prices paid for late models. 400 Lake-street, Maywood.

HAVE CASH FOR CAR NEEDING REPAIRS. CANAL 3622.

WE need '35 to '39 cars; any make; pay cash. 2220 N. Cicero. Berkshire 8727.

MECHANIC wants '37, '38, or '39 wrecked car. Call before 6 p. m. Berkshire 1277.

WANT good used cars—Good tires; will pay retail price. University 3717.

[illegible]

AUTOMOBILES WANTED.

SELL DIRECT

AND GET
$150 to $200
EXTRA
FROM
West Coast
Distributor
'37-'38-'39-'40-'41
MODELS
Mr. Ray Seeley 0607
DEALER REPRESENTATIVE.
Will Come Out
801
S. Western-av.

Muntz buys more
Muntz sells more
Muntz pays more
1936's to 1942's
All Makes All Models
MUNTZ
CAR COMPANY
of Glendale, California
CHICAGO OFFICE
4719 W. MADISON
Phone Columbus 7315

SEATTLE
BUYER PAYS
$175 to $300 More
for
Chevs.—Fords—Plyms.
Dodges—Pontiacs—Olds.
Chryslers—Willys—Studes.
Packards—Buicks—Mercurys
and Cadillacs
Coupes, sedans, convertibles
Years—1938-1942
WE COME OUT
Mr. Smith, Graceland 6230
Dealer Representative
Now—814 Diversey
OPEN EVENINGS AND SUNDAY.

Beverly Hills
CALIFORNIA BUYER SAYS
No Photo Finishes
TOP ANY OFFER.
GET 100 CARS
SPE. DEAL ON CHEVS., FORDS, PONTS.
WE COME OUT
AUTH. FORD-LINCOLN FOR 22 YRS.
HOEFFEL-GOY, INC.
1703 W. 95th Bev. 3100

LOOK! LOOK!
TOP PRICES
USED CARS, STATION WAGONS, TRUCKS; ANY MAKE OR MODEL.
LONGBEACH 3392
WE COME OUT.
4849 N. WESTERN

Highest Prices in America
PAID FOR
1941 and 1942
Cadillacs and Buicks
W-A-L-T-O-N
2229 S. Michigan Cal. 7600

1925-1942
Old, New, Junked, Wrecked
CARS AND TRUCKS WANTED.
BEST PRICES. WE CALL ANYWHERE.
MARTIN AUTO PARTS
2038 SOUTHPORT-AV. DIV. 2772.

ROY JOHNSON
Chicago's oldest Chrysler dealer.
Will Pay More Cash
for late model cars, all makes.
4148 Milwaukee-av. Avenue 1470.

SKY'S THE LIMIT
FOR A '40-'42 CONV. CPE. ANY MAKE, REGARDLESS OF COND.
5733 BROADWAY. SUN. 9030.

HIGHEST CASH PRICES
for old junk, wrecked autos or trucks.
WARSHAWSKY & CO.
World's Largest Auto-Truck Wreckers.
1900-24 S. STATE-ST. CALUMET 6800.

PONTIACS WANTED
'37-'42 FOR CASH. BRING TITLE.
5343 S. Ashland. Rep. 3200.

'41 OR '42 CADILLAC
SAGINAW 1665

Car—Any Make—Model
1938-1941; YOUR CASH PRICE.
LIQUOR STORE, BIT. 1833

CLEAN CARS WANTED.
6127 COTTAGE GROVE-AV.
J. A. LAVERY MOTOR CO. MID. 5300.

WESTERN BUYER
WANTS 200 LATE MODEL CARS;
ANY MAKE. 4511 LINCOLN-AV.

BUSINESS man wants small 1941 convertible coupe; must be in good condition; from original owner. Superior 3554.

WANT '40 or '41 Plymouth or Oldsmobile Club Cpe.—6 cyl. Radio, htr. Perfect cond. Portsmouth 9879. Call after 6 P. M.

HAVE all cash for '40 and '41 car—Must have good tires, be in good condition. 4925 MADISON-ST. AUSTIN 4955.

NEB. buyer—Needs clean, light cars; no limit to price. Waling. Greenleaf 0535.

WANTED—Good late model car. After 10 a. m. Republic 7881.

WANTED—Late model car for cash. HEMLOCK 2600.

HAVE ALL CASH FOR GOOD USED CAR FROM ORIGINAL OWNER. HEM. 0151

WANTED CARS AND TRUCKS TO JUNK. KEYSTONE 8455, UNTIL 10 P. M.

SPOT cash—'31 to '41; any make, model or condition; we come out. Plaza 4757.

FORD, CHEV., PLYM., NASH—'35 to '42. L. Dabe, 6827 N. Clark. Rog. Pk. 5443.

WORKING Man will pay more cash for '36 to '39 car. 9 to 5. Normal 7737.

WANT late Buick or Cadillac at once. Edg. 0205 days, or Edg. 0192 eves.

HIGHEST cash prices paid for wrecked, junked cars and trucks. Armitage 3500.

WANT—A car with good tires. All cash. Mr. Brown, Columbus 0469 aft. 10 a. m.

AUTOMOBILES WANTED.

IF "A" CARDS
ARE A HEADACHE
AND YOUR DRIVING
COST IS HIGH
BRING YOUR CAR
TO CROSSTOWN
FOR A PRICE
THAT'S REALLY HIGH
ANY KIND—ANY MODEL
CROSLEYS
TO
CADILLACS
4655 Washington-blvd.
ALL CASH
SEE US TODAY
CROSSTOWN
MOTORS
ESTEBROOK 2226

WE HAVE HIT
THE CEILING
in Prices!
TRY US RIGHT NOW!
Don't Delay Call Today
Uptown Chevrolet
4859 Broadway Lon. 9172

TRAVELING salesman will pay cash for late model sedan or coach car. Phone Randolph 4049.

MOTOR TRUCKS.

For Sale.

'37 FORD 1½ TON PANEL.
'36, '39 DODGE ½ TON PANELS.
'35, '36, '37 FORD DUMPS.
'38, '39, INT. 158 IN. CHI. STAKE.
'36 DIAMOND T ¾ TON PANEL.
'38 WILLYS C. O. E. PANEL.
'36, '37, '39, INT. ½ TON PANELS.
'35, '36, '37, '39 FORD ½ T. Ch. Stk.
50 OTHERS, ALL MAKES & MODELS.
Nelsen-Hirshberg Ford. 5133 Irving Pk.

28 ½-TON PANELS
1941 AND 1942 CHEVROLETS. THESE ARE LIKE NEW IN EVERY RESPECT AND DO NOT REQUIRE ODT RELEASES.
BRAUD, 6647 S. Western
WIX OR DURST

'41 CHEV.—1½ t.; lg. w.b.; dl. whls.; st. '39 DODGE—½ t. pickup; de l. cab, chas. '38 DODGE—½ t. panel del.; A-1 t. Bar. B-4 INT. dump; hyd. lift; tires 10 ply. C-30 INT. 1½ t. l.w.b., dl. wh., cb., chs. C-5 INT. pickup, delivery; perfect tires. DEALER, 1637 N. CICERO. BERK. 3133.

FORD—'39 C.O.E. with 16 ft. body, clean. Ford '39 tractor, sleeper cab., 2 speed axle, 8.25x20 tires; perfect. Chev. '40, 12 ft. stake body. Dodge '37 with 16 ft. stake body. 25 others. 2100 S. Western.

'39 DODGE PANEL
IN FINE SHAPE........................$425
2700 Michigan-av. Victory 1026.

1936—1½ TON Ford custom built panel body; new motor; perfect condition; $350. Western Tire Auto Stores, 1333 S. Cicero-av.

1939 WHITE tractor—Heavy duty; Westinghouse air brakes; A. C. Mack heavy duty dump. 4545 Madison. Mans. 7772.

DIAMOND T—1940 PANEL. DUAL REAR WHEELS. TIRES, ETC. LIKE NEW. 8959 S. ASHLAND. ALWAYS OPEN.

WHITE—1940 1 ton metro panel de l.; lg. loading space; condition and tires perf. DEALER, 1637 N. CICERO. BERK. 3133.

DODGE—'36 1½ ton cattle, stake and low body, runs well. Whitehall 5553.

DUMPS, STAKES, PANELS, PICKUPS. Perfect Mtrs., 1930 S. Ashland. Can. 9767.

STERLING stake truck—2½ ton; good condition. 320 W. 26th-st.

INTERNATIONAL—Late 1940 panel body; A-1 condition. 2647 W. Devon. She. 8691.

CHEVROLET light panel sedan delivery truck. $110. 9158 S. Ashland.

Trailers and Tractors.

BARGAINS
Three moving van trailers, with 34x7 and 32x6 dual tires; 1,000 to 1,200 cubic foot capacity. Priced right.
3,100 gal. cap., 6 compt. gasoline tank, 9.00x20 duals ....price $2,500.00
Three Chevrolet tractors, 1940 and 1941, completely equipped. 8.25 tires, 5th wheels, controls.
Three 14' long Fruehauf Full automatic vans, ideal for shuttle service.
Also 20 late model 20 to 26' long vans, reefers and opens. All with good tires; attractive prices.
Fruehauf Trailer Co.
2533 Archer-av. Cal. 7980

1942 DODGE TRACTOR, NO O. P. A.
1942 CHEVROLET TRACTOR.
1942 CHEVROLET; LONG WHL. BASE.
1941 FRUEHAUF 26 FT. VAN.
1941 FRUEHAUF 26 FT. OPEN TOP.
CONSOLIDATED MOTORS,
7615 Stony Island. Saginaw 1665.

ALL types of tractors, trailers, trucks CONSOLIDATED MOTOR SALES, 7615 STONY ISLAND. SAGINAW 1665

704 K. WHITE, 24 ft. tandem steel trailer, gd. 900x28 tires. Superior, 2512 Archer.

'41 TRAILMOBILE—Flat 33 ft. trailer, heavy duty. Must sell. 2100 S. Western.

Wanted.

GET THE MOST
FOR YOUR TRUCK OR CAR.
ANY CONDITION—1932 TO 1942.
4545 MADISON
MANSFIELD 7772.

Top Dollar For Trucks
$100 MORE. TRACTORS, TRAILERS, AND CARS—ANY COND. We come out. 2400 W. 21ST-ST. SEELEY 7551.

WILL BUY ALL TYPES
Trucks, tractors, trailers. Consolidated. 7615 Stony Island-av. Saginaw 1665.

HIGHEST CASH PRICES PAID for TRUCKS WE COME OUT. CALL AVENUE 7070. Nelsen-Hirschberg Ford, 5133 Irving Park.

WANTED—Truck in good shade for country use; body style immaterial; will pay all cash. Phone today, Crawford 1647.

HIGHEST PRICES—BRING TITLE. Perfect Mtrs., 1930 S. Ashland, Can. 9767.

WANTED by private party—Ford pickup, '40 or '41, ¾ ton. Call Rogers Park 4952.

WANT cab over engine truck for farm use. Also station wagon. Cicero 7692.

WE NEED trucks immediately—All makes and all sizes; spot cash. Victory 2476.

TRAILERS—PASSENGER AND UTILITY.

For Sale.

HOUSE trailer repairs—Your trailer serviced either at our factory or on your parking space; no priority needed. Time payment financing avail. Central Trailer Service, 2840 N. Halsted. Buck. 5236.

WIDE selection of many makes and models. Terms to suit. Phone Victory 0909.
Dawes, 2309 S. Michigan

NEW Liberty, Schult, Lighthouse; heated floors; with tires; used bargs.; paymts. to suit; big stock; $175 up; we finance. Donn Tr. Sales, 7424 Stony-Isl. Dor. 5000.

CONTINENTAL Vagabond NEW MOON. Sac. 50 used; we finance.........$195 up. HUYCK & CHRIST, 6430 STONY ISLAND.

NEW, used, factory built, $275 up. Hawkins, 107th-Indianapolis. Ri. 12-30-41.

ALMA—Howard-Zimmer; new, used; tms. 7405 Stony Island. Plaza 7713.

SUPERIOR Universal Roycraft, 25, used; '42 Universal, $595. 9321 Cottage Grove.

Wanted.

MORE CASH FOR YOUR HSE. TRAILER. Call us first. Phone Victory 0909.
ROSS, 2309 S. MICHIGAN

AUTO trailers or assembled tourist cabins wanted by private party. Phone Regent 4040, business hours.

HOUSE TRAILERS FOR CASH —. WILL CALL. 1546 E. 74th-pl. DORchester 5001.

WANTED—Trailer for defense workers. 7405 STONY ISLAND. PLAZA 7713.

CAMERAS AND OPTICAL GOODS.

MOST cash for cameras, projectors—Top prices for Leicas and Contax. Want Leica G's with F.2 lenses. Will pay up to $175 cash. Bass Camera Co., 179 W. Madison, Chicago, Ill. State 7410.

CASH FOR YOUR CAMERA EQUIPMENT. We buy-trade. Op. Tu., Th., Sat. 9; Sun. 2. Bolotin Camera, 729 Roosevelt. Can. 2112.

WANTED—Kodak Bantam Special camera. Crawford 8541 w'kdays. 1256 S. Homan.

SPOT CASH FOR YOUR CAMERA. CHICAGO CAMERA CO., 2324 S. Michigan

AUTOS, TRUCKS TO RENT.

UP TO DATE PASSENGER CARS, TRUCKS Chevrolets, G.M.C.'s, 1-1½-2 ton panels stakes; low rates by hr., day, wk., or yr. HERTZ DRIVEURSELF. DEL. 7272.

RENT A TRUCK by hour, day week, year—½ to 2 ton with panel, stake body; without driver; low rates. Harrison 4806.

AUTO TIRES.

NEW U. S. ROYAL DE LUXE 325. BERLIN TIRE CO., 2400 S. MICHIGAN.

HOME FURNISHINGS AND FURNITURE.

(See Also Household Appliances.)

General.

CLEARANCE SALE
Hundreds of Items Priced
for Quick Disposal
YOUR CHANCE TO SAVE!
EASY, CONVENIENT CREDIT TERMS.
Repossessed parlor sets......As low as $25
Sample parlor sets..........As low as $35
3 piece bedroom sets........As low as $29
Kitchen sets, all kinds.....As low as $18
Sofa beds...................As low as $25
Rugs, all sizes.............As low as $19
Sample dining room set......As low as $29
3 ROOM OUTFIT, slightly used.....$129
3 ROOM OUTFIT, sample group.....$169
NELSON BROS.
OUTLETS
North: 4840 Broadway
South: 6910 Cottage Grove
Op. Tue., Thur., Sat. to 10 p. m., Sun. 5.

GOING OUT OF BUSINESS
AFTER 37 YEARS OF HONEST DEALING WITH THE PUBLIC.
American Household Furn.
IS FORCED TO CLOSE.
MUST SACRIFICE ENTIRE STOCK.
DEALERS AND PUBLIC INVITED.
Spring filled parlor sets, spring filled lounge and occ. chairs, 3-pc. bedroom sets complete with coil springs and innerspring mattresses, 9x12 rugs, din. rm. sets, radio, gas ranges, lamps, end tables, mirrors, and occasional pieces.
OPEN TUES., THURS., SAT. EVES.
American Household Furn.
5409 S. HALSTED-ST.

SPECIAL NOTICE!
We are looking for a DEPENDABLE PARTY to take over the balance due on 3 rooms of beautiful repossessed furniture, practically NEW, all for $126. This includes 3 pc. bedrm. set, 2 pc. parlor set, 5 pc. dinette set, tables, lamps, and even dishes. Will separate or we will sell entire outfit for as low as $2 weekly. See or call Mr. Mills, credit manager. Open Thurs. and Sat. to 9 p. m.; daily to 5 p.m. CANAL 3667. OPEN SUNDAY. WAREHOUSE OUTLET, 1233 S. Halsted.

WANTED—Reliable Party
TO TAKE OVER FOR BALANCE DUE. Beautiful 3 rooms of furniture. Like new Parlor set, Bedroom set, Din. set, Rugs, Lamps, Tables, Pictures, Mirrors, Dishes, Silverware, etc. All for $136. Cash or terms, $2 weekly. Free delivery. Open to 9 p. m. Sunday to 5 p. m.—[NO FINANCE CO. TO DEAL WITH.]
IRVING FURNITURE OUTLET.
7839 S. HALSTED

USED RUG MART
Chicago's largest used rug distributor. 850 unclaimed 4x6, 9x12, 11x16—$4-$55. 685 samples, 6x9, 9x12 to 12x18—$6-$79. 1,340 yards broadloom—Save up to 60%. 780 yards floor runners, 50c yard up.
Am. Pneumatic Carpet Clrs.
West side store: 3918-26 Armitage.
North side store: 3308-12 W. North.
South side store: 7439-41 Cottage Grove.
Open Tues.-Thurs., Sat. eves. Easy terms.

OUT OF STORAGE
3 Rm. Outfit, like new, $118
Parlor suite, bedrm. suite, dining set, rugs, lamps, tables, mirrors, dishes, etc. Will separate. Terms, $2.00 a week.
GROVE STORAGE
4301-13 COTTAGE GROVE. Oak. 7200.
Open eves. to 9. Sun. to 5—Free delivery.

IMPORTANT NOTICE—Will sell to responsible party complete 3 rooms of modern, beautiful furniture; ONE MONTH OLD. Bedrm., living rm., dinette, table, rugs, mirrors, lamps, pictures, etc. Originally worth $480. NOW $127; terms. Open eves. Free delivery.
MEYER'S WAREHOUSE,
455 W. 63D-ST.

MUST BE SOLD AT ONCE
3 rm. outfit; repos.; full guar.; positively like new; will transfer account to reliable party in small monthly payments; consisting of living rm., bedrm., dinette, tables, rugs, lamps, mirror; compl. $118. Free delivery. Ask for MR. CLINTON, Credit Mgr., 1553 W. Chicago-av. Monroe 6351. Open Thur.-Sat. eves. to 9:30 p. m.

MUST BE SOLD AT ONCE.
3 complete rooms beautiful, new, modern furniture—BALANCE DUE $134. Parlor, bedroom and dinette set, lamps, mirror, dishes, rug, tables, pictures, etc. Your terms. Free delivery. Open eves. Sun.
MEYER'S FURNITURE WAREHOUSE,
4153 W. ROOSEVELT-RD.

TO be sold at once for UNPAID BALANCE —3 rooms of beautiful furniture; original cost $500; never used; will separate; terms to responsible party. Real bargain.
HOLLANDER WAREHOUSE CO.,
2420 N. MILWAUKEE-AV.
Open daily to 9 p. m., Sunday to 5.

9X12, 8X10, 6X9 RUGS, $3 TO $15. 5 9x12 heavy broadlooms, like new, $15. 5,000 yds. carpet, 9, 12, 15 ft. wide. Wallace, 328 N. Cicero. Open Sun., 10-5.

VERSCHOORE'S—4040 N. KEDZIE. New furn., rugs, parl., bed, din. sets; tms. Op. Tue., Th., Sat. 9 p. m., Sun. 12-5.

Central.

LINOLEUM, CARPETS—Inlaid, 69c-89c yd. Used battleship carpet, 75c; Congol. 39c. ¼ in. inlaid R. R. salvage, 95c sq. yd. 1347 Roosevelt. Tu.-Th.-Sat. eve. Can. 1553.

LINOLEUM laid free—Inld., 89c sq. yd.; 12 sq. yd. min. Open Tues., Thurs., Sat. eves. Marsh, 4812 N. Western. Ard. 4100.

South Side.

NOW SELLING DIRECT
FORMER WHOLESALE DISTRIBUTOR now selling entire stock of fine furniture and rugs direct to public. Complete outfits, separate pieces.
Showrooms open daily, 9 to 5:30.
Tues., Thurs., Sat. eves. till 9:30.
Henry M. Goodman Furn. Distributor.
535 W. 76TH-ST., NR. HALSTED-ST.

STORAGE—SAMPLE
FURNITURE BARGAINS.
Liv. rm., bedrm., din. rm. sets, $29 to $69.
3 room outfits, $169.50.
Open Sun. 10-5; Tue., Thur., Sat. till 10.
CITIZENS FURN. & STORAGE.
6331 COTTAGE GROVE.

SINK RUG PRICES
LARGEST RUG WHSE. SAVE 40%. 750 new 9x12, $28; bdlm. $2.50 sq. yd. up. 985 unclaim. new, 6x9 to 12x15, $3-$41. 75 orientals. 950 yds. carpet, 85c-$2.95. CHECKER Cleaners Whse., 1301 W. 63d.

SACRIFICING—Fine Grand piano; dining r. set; davenport; chairs; tables; twin bedrm. sets; breakfast set; lamps, bric-a-brac. Oriental rugs, odd chests, etc. 5121 Drexel-av., 1st apt.; 9:30 to 5 p. m.

48 ROLLS 27 inch figured carpet, suitable for Hotels and Homes $1.95 yd. ROYALTON RUG CO., 4727 Cottage Grove-av. HOURS: 8:30 A. M. TO 6 P. M.

DINETTE set—Duncan Phyfe bleached wood, ext. drop leaf table; 4 chairs. Beige uphol. chair, almost new. 4750 Drexel-blvd., Apt. 2B, after 1 o'clock.

DINING table—Wal., 60x45, ext. boards, 6 uphol. chairs, only $35; odd pcs., desks, glassware, etc. Eves. only. 5100 Cornell-av. Apt. 502. Mid. 5008.

FOR SALE—Priv. party; 6 rm. apt., household furn.; excel. cond.; din. rm. suite, bedrm. sets, springs, mattresses, rugs, etc. Jacobson, 5336 Woodlawn. Fai. 3475.

FINE selection—Used 3 pc. bedrm. sets; priced from $39.50 to $89.50; 5 pc. din. sets. Schwartz Bros., 7012 Stony Island.

BEAUTIFUL $1,000 solid oak 10 pc. dining room set for $200; 2 pc. living rm. set, $75. 6906 Clyde-av., 1st apt. H.P.7365.

DEFENSE Workers' Special—3 rms. furn. $109.50; par., liv., kit., lamps, dshs., tabs., etc. Normal Whse., 6049 S. Halsted. Tms.

4 COMPLETE rms. mod. furn.—Excel. cond.; prac. new. Gas range, frig. Dor. 9806.

PAY balance due 3 rooms furniture, $100 Tms. $1.50 wk. S. S. Furn., 746 E. 71st.

5 PC. din. rm. suite, $35; 4 pc. bdrm., 49; 2 pc. liv. rm. set, $30. 746 E. 71st-st.

REAL BARGAINS in furniture and rugs—Easy terms. IRVING, 7839 S. HALSTED.

ALL kinds of used furniture, stoves, rugs, etc. Wk. days only. 6730-42 Cottage Gr.

BEAU. furn. 5 r., used 3 mos.; par., din., 3 bed sets, rugs; sep. Dealer. Fai. 1146.

BEAU. secy. desk, 7 doz. rock crystal, china. 5319 University. Dor. 3517.

DRESSER, single bed, dining room furniture, etc.—Private. Aberdeen 0142.

WALNUT full size bed, innerspring, box springs, and dresser. Kenwood 1411.

BEAUTIFUL 9x12 Chinese rug. 6740 Cottage Grove.

Southwest Side.

TWIN bedroom set, $60. D. Bernstein, 1309 S. St. Louis. Rockwell 0306.

North Side.

PRIVATE Sale Tuesday and Wednesday, April 27 and 28, 9 a. m. to 5 p. m. Departure from city necessitates quick disposal carpets and furniture including antiques for living room, bedroom, dining room and kitchen—china, glassware, linen and pictures. 153 E. Superior-st., Apt. 6.

MAPLE FURNITURE at bargain prices—Living room suites as low as $39. Bedroom suites at $59. Dinettes at $24.75. Shop at our store nearest to you. WALLEN FINE FURNITURE CO. 3300 N. Clark-st. and at 3212 N. Central.

3 COMPLETE ROOMS, $129
Parlor suite, bedrm. suite, din. set, rugs, lamps, tables, mirrors, dishes, etc. Terms. Interstate Furn. Co., 3015 Lincoln-av.

REMER STORAGE SALE—EASY TERMS. PAR., BED, DIN. SETS, $39; RUGS, $15. NEW WOOL BROADLOOMS—$4.50 sq. yd. 5632 N. Western. Op. 3 eves., 9; Sun. 5.

5 PC. red reed prch. set, gold dam. drapes, twn. tan and brn. chen. bedsp., odd tables. Bri. 9529. 2643 Farwell-av.

SOLID walnut din. rm. set, 8 pcs., uphol. chairs, good cond. $100; 1 lge. Oshkosh wardrobe trunk, fine cond. $35. Edg. 1365.

SAC. 6 rs. furn.—Liv., din., 3 bed sets, rugs; 2 mos. old; sep. Dealer, Lon. 2540.

MUST be sold at once—8 pc. dining room suite; very reas. JUNIPER 5654.

BEAUTIFUL 10 pc. dining set, 9x12 rug, sec. desk and other furn. Shel. 6794.

ANGLO-Saxon, 3x12, black and gold rug—Cost $140. 2763 Wilson-avenue, eves.

10 VANS of unclaimed furn., rugs, etc. Sac. till 10. ADVANCE Whse., 4343 Broadway.

HOME FURNISHINGS AND FURNITURE.

North Side.

MUST SELL AT ONCE
3 Rooms of repossessed furniture—including 2 piece parlor set, 3 pc. bedroom set, rug, 5 pc. dinette set, 2 lamps, 3 tables, mirror. COMPLETE FOR $128. Free delivery.
CASH OR TERMS.
ASK FOR MR. CLARK, CREDIT MAN, at Good Housekeeping Shops, 3047 Lincoln. Op. Thurs. and Sat. till 9:30 p. m.

FURN. NO. SHORE HOMES
White tabletop stoves, refrs., studio couch, bunk bds., mod. walnut bedrm. set, $39 comp. Chests, dressers, $7. Baby furniture, brkfst. sets from $9. Davenports $11. Office equip., visible file, radios.
1560 HOWARD-STREET.

WESTERN Furniture Co., 4646 N. Western. 3 rms. repossessed furn.; $100 up; tms.; 9x12 to 12x18 rugs, wool, Wilton; ¼ pr. Open daily to 9:30 ex. Wed. Sun. 12-5.

Northwest Side.

BRAND new J. Lind 4 post wd. beds. Other mod. beds, coil sprgs., mattrs., $6.95 ea.; twin insp. studio couches, $29.75; 3 pc. bedrm. suite, $39.75. Cash-terms. Chicago Bedding Co., 5545 Milwaukee. Alb. 1111.

MUST SACRIFICE—9x12 Oriental Sarouk pattern rug, $80. Easily worth $200. LIBBY, 7130 W. GRAND-AV.

SAC. beau. maple custom slip covered living rm.; dining rm., bedrm.; leaving city. Irv. 5333 or 4139 N. Mozart, eve.

MUST vacate; dining rm. set, rug. 4823 W. Shakespeare bet. 2 and 5 p. m.

LIVING ROOM FURNITURE — 4310 N. Keystone, Apt. 1B. Mulberry 8959.

6 RMS. furn.—Refrig.; rugs; liv.; din.; 3 bdrms.; desk. 5125 Pensacola Ave. 3822.

DINING room piece, cabinet and buffet. Mulberry 2076.

MAPLE bedrm. set, compl. 2 mo. old. Sell for ½, other articles. Leav. city. Bel. 4353

DINING rm. — 10 piece Duncan Phyfe, mahogany, year old. Kildare 6199.

DINETTE set—Fair condition. Buckingham 7293.

MUST sell din rm., chairs, metal beds, toys, desk, misc. 7342 Forest Preserve-avenue.

SINGLE metal beds, springs, dressers, tables, etc. 1447 Highland-av.

West Side.

PVT. fam. giving up hskpg., forced to sac. for immed disposal, 6 rms. of complete furn. Will sep. After 6 p. m. 824 Independence-blvd. Nevada 3712.

JUST starting business—Will pay your price; furniture, rugs, refrigerators, stoves, washing and sewing machines, etc. Call day or night. Rockwell 3737.

UNCL. Rugs—9x12, 8x10, $3.50-$15. RUG Clnrs., 4953 Chicago. Op. Tu., Thur., Sat. eve.

USED RUGS—All sizes; $3 to $35. LION 5931 W. Chicago. Op. Tu., Th., Sat. eve.

LIVING rm. set, lamps, 3 tables, rug and pad. Priv. party. 3011 W. Washington.

2 DOUBLE beds, coil springs, mats. G. E. refrig. new unit, 8 cu. ft. $90 Roc. 1121.

RCA Victor radio; bed springs; mattr.; Vanity; bench. Picture 28x30. Mar. 1857.

Suburban.

6 PIECE walnut bedroom set—Excellent condition; $250. Call SKOKIE 417.

Venetian Blinds.

SAVE STOREKEEPER'S PROFITS ON FINEST CUSTOM MADE BLINDS. DELIVERED 12 DAYS FROM FACTORY. FREE ESTIMATE. CHESAPEAKE 2312.

HOME FURNISHINGS WANTED.

SHERIDAN ART GALLERIES.
Auctioneers of Fine Art.
LIQUIDATORS. APPRAISERS.
PHONE LONGBEACH 7671.
Entire Homes and Estates
or single objects
BOUGHT FOR CASH
or sold on commission.

RUGS. FURNITURE.
CALL
BRIARGATE 2200
PIANOS. REFRIGS.—STOVES.

CALL CRAWFORD 8141
Highest price for used furniture, refrigerators, washers, sewing mach., rugs, etc. EVENINGS, CALL CRAWFORD 9891.

CALL KEDZIE 1800
Good cash prices for used furn., rugs, sew. mach., grand or midget pianos, etc.

YOUR OWN PRICES PAID for furniture, rugs, refrigerators, sewing mach., pianos, stoves, etc. LAWNDALE 1800. Evenings after 6 p. m. LAWNDALE 4111.

WE PAY MORE CASH FOR ALL KINDS OF FURNITURE AND PIANOS. ONE PIECE OR ENTIRE HOMES. LAWNDALE 4482.

FIRST CLASS prices paid in cash for all used furniture, appliances, pianos; single pieces or complete homes. CALL ROCKWELL 6606. Anytime. Any Place.

HOUSEHOLD FURNISHINGS of QUALITY wanted immediately for cash. Also grand and spinet pianos. Williams, Barker & Severn, 229 S. Wab. Har. 3777. Est. 1876.

SUNNYSIDE 6000—DELAWARE 1642. Imm. cash for furn., piano, linen, oriental, dom. rugs, sewing mach., stoves, etc.

$$ C-A-S-H—!
For your living room set—regardless of condition. CALL FRANKLIN 4343.

CALL HAYMARKET 3840—Highest cash prices paid for furniture, rugs, washers, sewing machines, etc. Haymarket 3152.

JUST STARTING BUSINESS—Will buy whole flats, odd pieces of furniture, rugs, stoves, etc. CALL ATLANTIC 2636.

ROCKWELL, 9637—Your own price paid for Complete Furnishings or Odd Pieces. WE CALL ANYWHERE—ANY TIME.

INTER. decor. pays top price fine furn., orientals, bric-a-brac. Mr. Ray, Lon. 3774.

BEFORE YOU SELL your furn., rugs, etc., for best prices CALL KEDZIE 8005.

DORCHESTER 0930—Highest cash for your furniture, rugs, sewing machines, refrig.

OUT-OF-TOWN buyer wants gd. used furn. and rugs; pay highest prices. Tri. 1141.

NEED AT ONCE—2, 3, or 4 rooms of good furniture; will pay cash. Lakeview 1632.

WILL buy used parlor sets—Any condition. Pay highest prices. NEVADA 8074.

PARTY needs period furn.—Silv. gr. piano, art obj.; orientals; bric-a-brac. Lon. 7232.

NORTH SIDERS—Furniture, Rugs, Grand Pianos bought, sold, exchd. Div. 3288.

NEVADA, 8787—We pay your price. Need furn., rugs at once. After 6, Nevada 0011.

HOUSEHOLD APPLIANCES.

Electric Refrigerators.

FROZEN FOOD CABINETS
Derive pleasure freezing and storing everything you eat. All sizes. Guaranteed. Home and Farm. Immediate delivery. 3100 LARRABEE-ST. ROG. PK. 3211.

FROZEN food cabinets—From 300 to 700 lb. cap. Also 60 gal. ice cream hardening cabinet. Home and farm use. OPEN ALL DAY SUNDAY. 3403 BURLEY-AV.

NEW Electric "Slide-Top" Refrigerators—For household use; 5 year protection. BERCHTOLD'S, 4913 MADISON-ST.

REFRIGERATOR—6 cu. ft. Crosley Shelvador; completely rebuilt 1 mo. ago; $65. 1248 S. Lawndale. Rockwell 3814.

WANTED—D. C. electric refrigerator. Will pay top price for A1 condition; private party. Wabash 3504.

WANTED—Elec. refrig. and washers. Pay spot cash. Ask for Mr. Jordan. Can. 6875

REFRIGERATOR—Late model; like new; sacr. acct. illness. Newcastle 0223.

LATE model refrig. and table top gas range needed. Calumet 1457.

General.

FOR SALE—Limited number of frozen food cabinets; complete with unit; capacity 13 cu. ft. Write Box 309, Galesburg, Ill.

WANTED—Washer, Refrigerator, and Rugs. Pay all cash. Call Armitage 4170 aft. 10.

Kitchen Stoves.

CENTRAL OUTLET for Magic Chef, Detroit Jewel, Florence, Estate, Crown, Orbon, and many other modern table top ranges of every type and description. Floor samples and some slightly chipped in crate, from $36 up. Cash or terms. 222 S. Wabash-av. OPEN Mon., Tues., Thurs., Sat. to 9; Sun. to 5.

BRAND NEW 1942 GAS RANGES. Slightly chipped; Magic Chef, Det. Jewel, Estate, Eagle, Florence, Zenith, at huge savings; low as $35. Open Sun. 10 to 5. WHSE. OUTLET, 1233 S. HALSTED-ST.

WANTED—Good 4 burner electric stove and oven or larger. Phone Mr. Greene, Central 5506.

Room Heaters.

3 OIL burners—4 oil drums. 444 N. Springfield-avenue. Kedzie 5823.

Washing Machines and Ironers.

MEADOWS Electric Presser-Ironer—24 in. Like new. Briargate 1763.

TERMS OF SUBSCRIPTION OF THE TRIBUNE.

Order for mail subscription must be accompanied by remittance to cover.

Rates in Illinois [outside Chicago], Indiana, Iowa, Michigan, and Wisconsin:

Daily, without Sunday, one year, $6.00; six months, $3.50; three months, $1.75; two months, $1.00; one month, 50 cents.

Daily, with Sunday, one year, $13.00; six months, $6.25; three months, $3.15.

Sunday only, one year, $7.50; one month, $1.00.

Rates of subscription in postal zones 3 and 4 [measured from Chicago] outside of Illinois, Iowa, Michigan, and Wisconsin:

Daily, without Sunday, one year, $7.50; one month, $1.00.

Daily and Sunday, one year, $15.00; one month, $2.00.

Rates of subscription to zones 5, 6, 7, and 8 [measured from Chicago], Canada and Mexico:

Daily, without Sunday, per year, $7.50; one month, $1.50.

Sunday only, one year, $7.50; one month, $1.00.

Daily and Sunday, one year, $19.50; one month, $2.50.

Foreign: Daily Tribune only, $25.00 per year; with Sunday, $42.00 per year.

Give postoffice address in full, including county and state. Remit in express money order, draft, or in registered letter at our risk to The Tribune company, publishers, Tribune Square, Chicago.

We cannot be responsible for currency sent thru the mail.

Persons wishing to take The Tribune by carrier may order it by postal card or telephone Superior 0100. When delivery is irregular make complaint.

All unsolicited manuscripts, articles, letters and pictures sent to The Tribune are sent at the owner's risk, and The Tribune company expressly repudiates any liability or responsibility for their safe custody or return.

Chicago Daily Tribune
THE WORLD'S GREATEST NEWSPAPER
WEDNESDAY, APRIL 28, 1943.

FIGHTERS FOR FRONT LINE CO-OPERATION

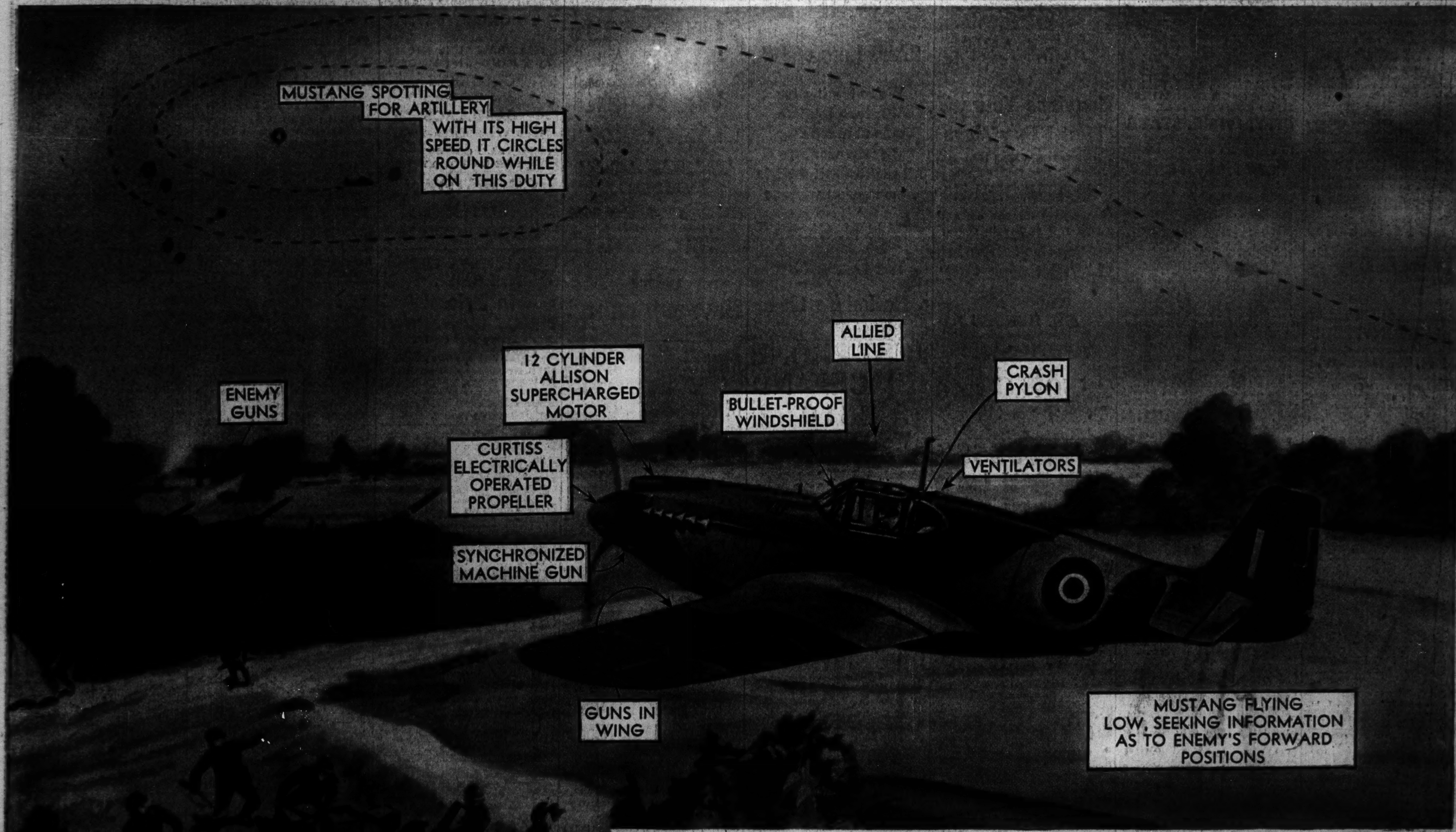

Presented on this page are three American fighter planes now in action across the Atlantic, in the southwest Pacific, or on both fronts. All perform best in co-operation with ground forces, at low and medium altitudes. . . . When the invasion of Europe opens, America's Mustang (North American P-51) may be expected to perform outstandingly in army co-operation. The drawing above visualizes the plane in this work, which includes reconnaissance of enemy positions, fighting, ground strafing, observing for allied artillery, and photography. The Mustang is formidably armed with eight .50 caliber machine guns and is well armored; clean lines and secret "laminar flow" wings give it a top speed of around 400 m. p. h. at its best altitude; high maneuverability makes it an agile hedge hopper. It differs from other American planes in its square tipped wings and its tail structure. Mustangs are produced in the United States for both American and British air forces. While some have liquid cooled in-line Allison engines, others are driven by Rolls Royce Merlins manufactured in America.

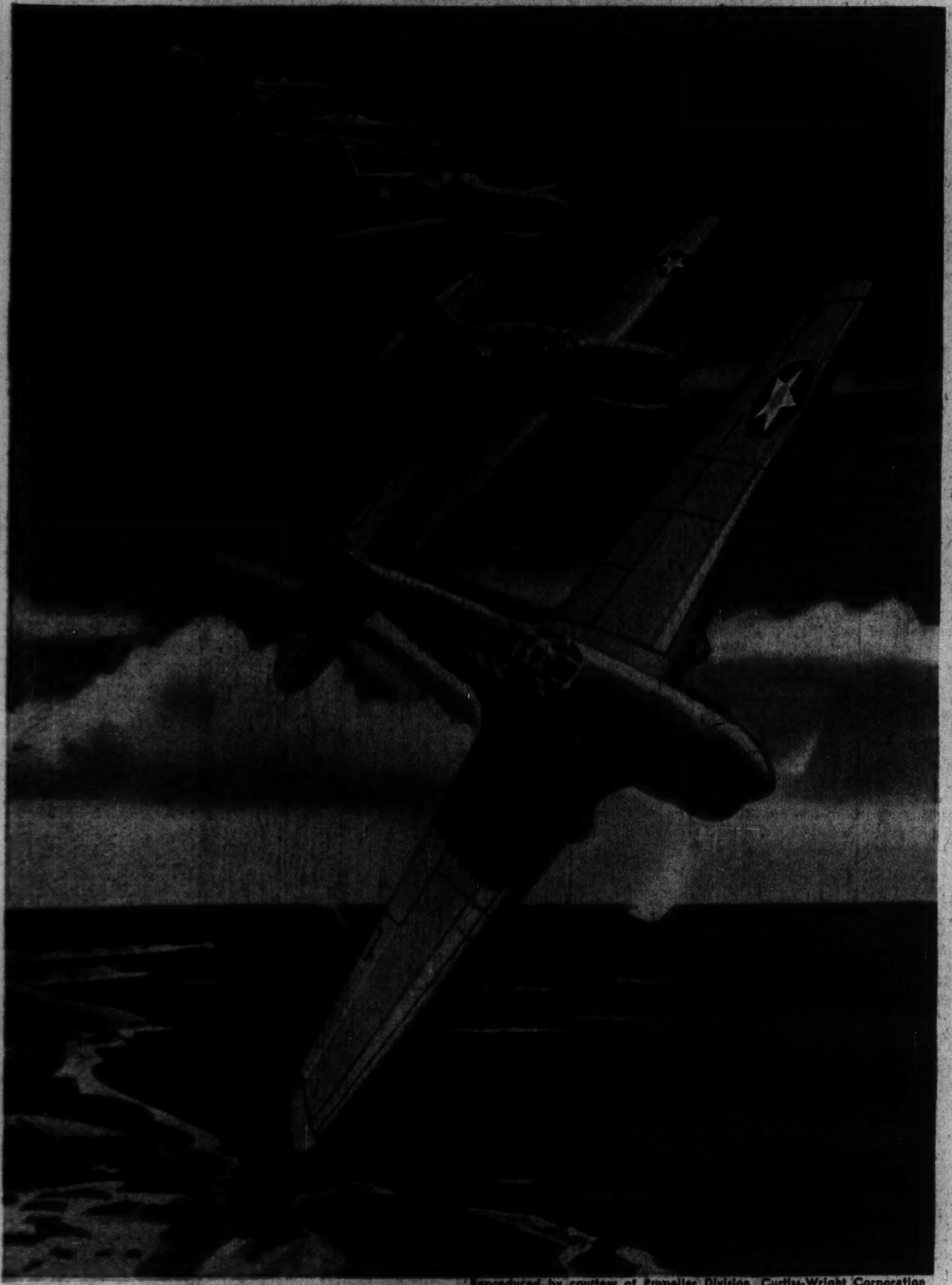

Reproduced by courtesy of Propeller Division, Curtiss-Wright Corporation

The Warhawk (Curtiss P-40F), pronounced by Capt. Eddie Rickenbacker a "tough and rugged fighter," performs best in combat at low and medium altitudes. Earlier versions of the P-40 were original equipment of American flyers in the southwest Pacific and of Chennault's Flying Tigers in China. Earlier versions were powered with Allison engines; the P-40F has an American-made Rolls-Royce Merlin. The Warhawk is armed with machine guns, which vary in number.

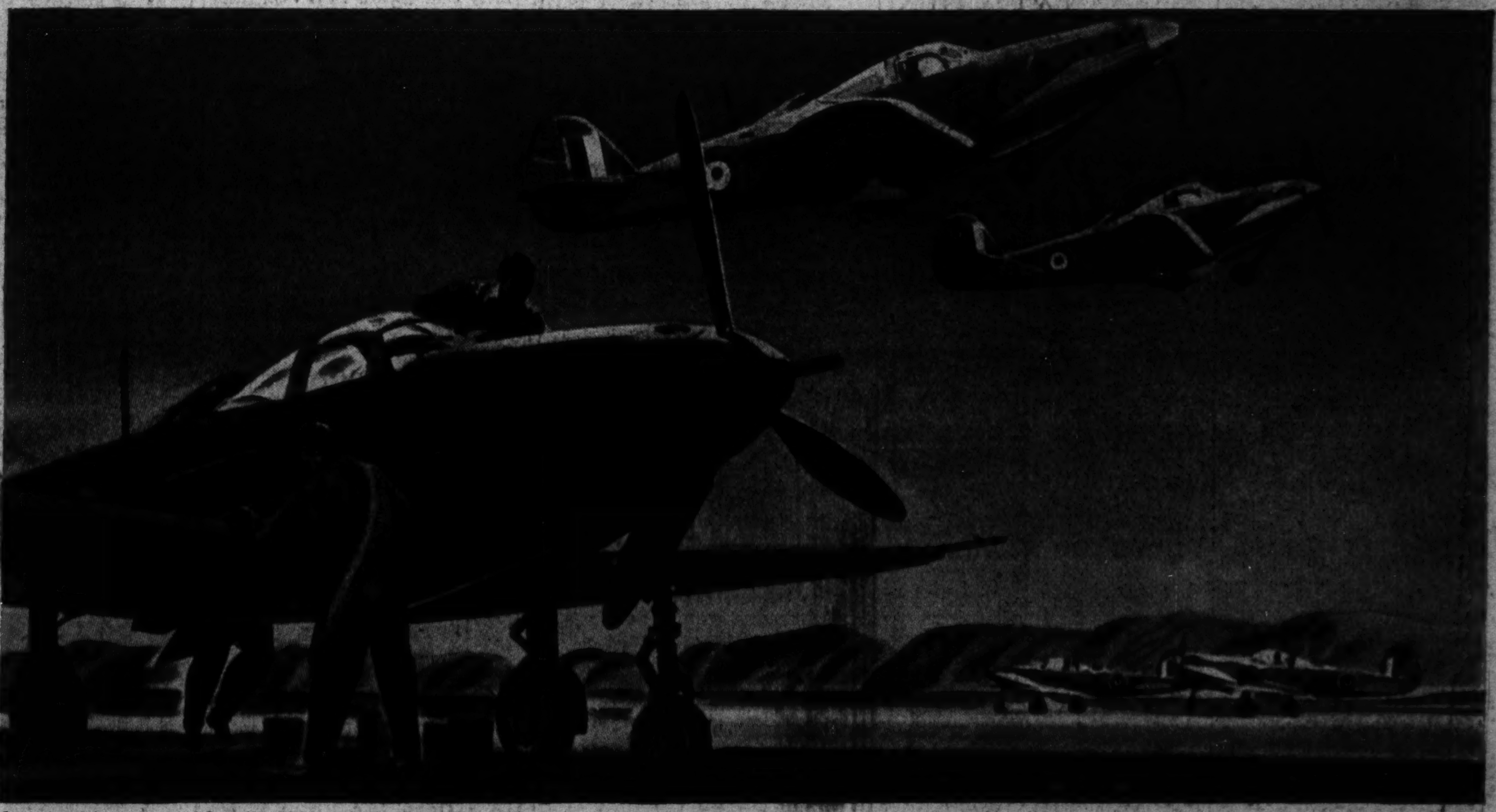

Reproduced by courtesy of Propeller Division, Curtiss-Wright Corporation

The Airacobra (Bell P-39). Because of its heavy armament it is especially employed in ground strafing and anti-tank work, as well as fighting. The Airacobra is powered with an Allison engine.

At right: Diagram showing placement of the Airacobra's guns. Note particularly how the drive shaft permits mounting of the engine behind the pilot, in order that the 37 mm. cannon may fire thru the propeller hub.

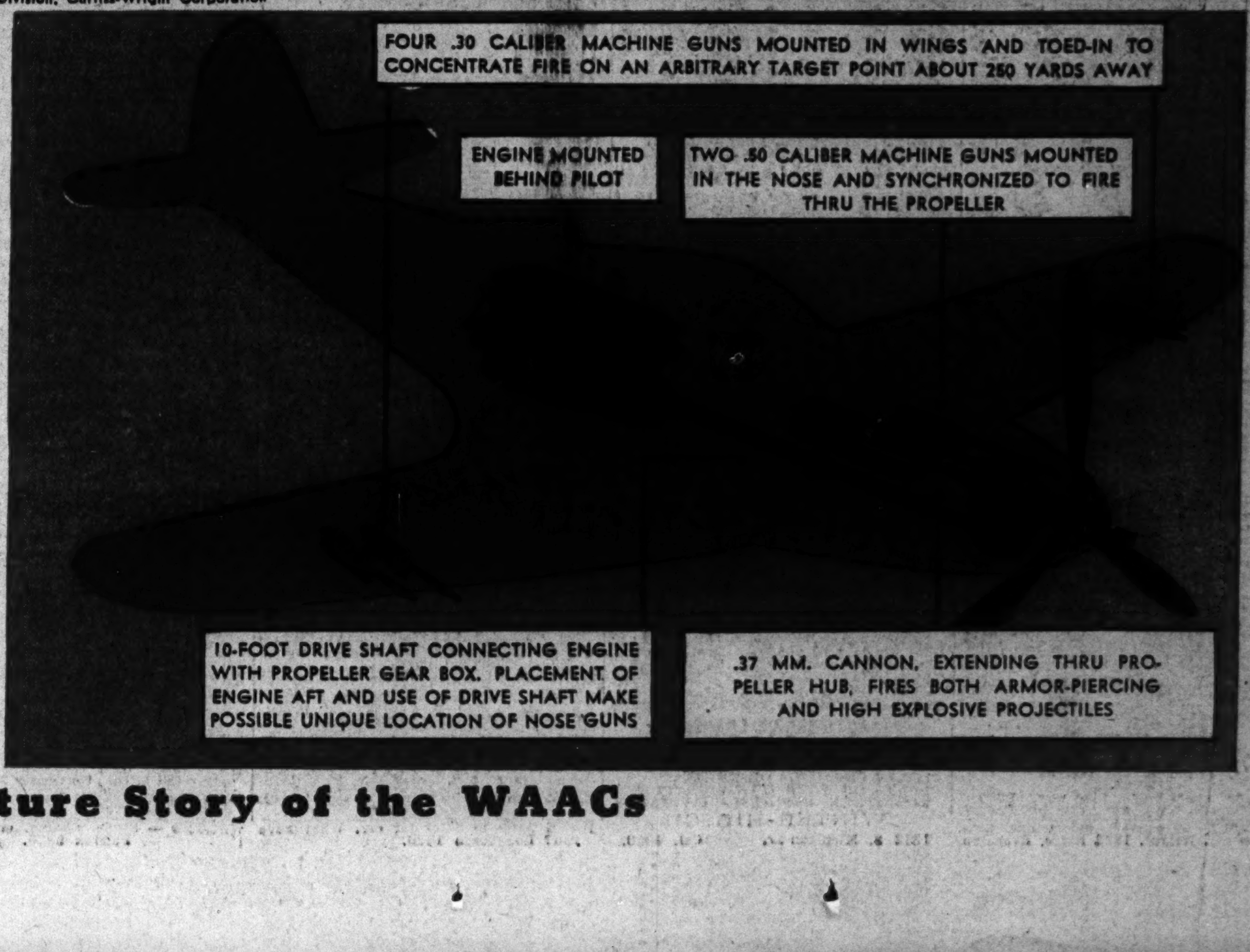

Tomorrow's Color Feature: A Picture Story of the WAACs